Two Parts, Complete—26 Pages

The Los Angeles Times

Part I—General News Sheet—16 Pages

Twenty-fourth Year.

MINIMUM TEMPERATURES: Boston, 34; New York, 36; Washington, 36; Pittsburgh, 32; Cincinnati, 36; Chicago, 30; Kansas City, 32; St. Paul 24; Jacksonville, 54; LOS ANGELES, 55

PER ANNUM, $9.00. | Per Month, 75 Cents, or 2 1-2 Cents a Copy.

FRIDAY MORNING, NOVEMBER 10, 1905.

On All News Stands, Trains and Streets. | 5 CENTS

THE WEATHER.
BRIEF REPORT.

FORECAST—For Los Angeles and vicinity: Fair; light west winds.

YESTERDAY—Maximum temperature, 70 deg.; minimum, 55 deg. Wind, 5 a. m., west; velocity 8 miles; 5 p. m., west; velocity 3 miles. At midnight the temperature was 58 deg.; clear.

TODAY—At 3 a. m. the temperature was 55 deg.; clear.

FORECAST—For San Francisco and vicinity: Cloudy; light south winds, changing to fresh westerly.

[The complete weather report, including maximum temperatures, will be found on page 2, part II.]

POINTS OF THE NEWS
IN TODAY'S ISSUE OF

The Times

INDEX.

Part I.
Conried's Theatrical Plans.
McClellan Ready for Fight.
Balfour Predicts Peace.
Hughes Takes Up the Mutual.
Water Short; Mines Close.
Awful Torture of Jews.
Duties Getting the Money.
Fire Site for St. Vincent's.
"Doers." Classified Advertising.
Events in Los Angeles Society.
"Devil Harum" in Petticoats.
Today in Brief: Vital Record.
Part II.
Would Unionize Los Angeles.
College Sans Pie and Butter.
Public Service: Stops Petty Graft.
Remarkable Game of Baseball.
Editorial Page: Pen Points.
Drama: Plays and Players.
News From Neighboring Counties.
Events in Los Angeles County.
Weather; Finance and Commerce.
Shipping; Real Estate Transfers.

SYNOPSIS.

THE CITY. Pacific Bible College students going pieless and butterless for years to raise money out of which tuition was swindled....Schmitz and McCarthy, inspired by totem's success in Rostville, dream of capturing Los Angeles and whole State....David Low wins in petticoats beat David Low wins trade and otherwise....Zeehandelaar scotches scheme to graft off teachers and school children....St. Vincent's College closes real estate deal which will mean expenditure of $1,000,000....Railroads get more for handling oranges than growers for production....Varicle coming to Chamber of Commerce in interest of Polar exploration....Young Tuffree calls on his friends....Street Superintendent denies petty grafting off property-owners in reception to founder of Daughters....Ridge's California over $3,000,000....Arizona defeats Los Angeles in fourteen innings....Man with a soul got lost sent to asylum....Poultry agrees not to sue Santa Monica to revive association....Chess Club discusses "Bismarck"....Administratrix of Kilborn estate opposes trust company as executor....Sports pick Hanlon to win....Grand Jury to investigate King-Elton case reopened....Winning point....Ascencion Vela will try he shot Corriales....Litigation enclosing Ascot racing crooked-ness closed by Judge Bordwell.

SOUTHERN CALIFORNIA. Pasadena citizens' meeting favors boulevard posts for the Tournament of Roses....San Bernardino jury finds Ryan guilty of robbery....High voltage lineman at Redondo....Flowerhill proves undoing of new medical superintendent of San Bernardino County Hospital....War for ranch at Corona....Psychic rumpus turns out auction at Long Beach....Nine men in jail at Santa Barbara for stoning cars with rocks....Tomato unearthed at Glendora....Mrs. Cutter moves into her home at Monrovia.

PACIFIC SLOPE. Lack of rain causes alarm and throws hundreds out of employment....Registered letter carrier disappears mysteriously disappearing....Swindler who sold mines in Arizona....Swindler who sold claims for $1 arrested in Oregon....Man found murdered with hatchet in ranch near Phoenix....President Kane of State University goes to Washington on business connected with agricultural interests....Milton Newberry's wife claims his property....Surveys of the Alaska Central Railway being located....Sensational rumors continue at Searchlight....Pacific bonds to be increased....Jury silent regarding Heney's action....Heavy fall travel to California....Startling move in Dunsmuir case....Mayor Zook must pay....Boxers to meet in San Francisco next year....Incendiary burns San Quentin barns....Alice Fries gets damages.

GENERAL EASTERN. Alabama banker in trouble for playing with "Jeff Davis"....Tenderfoot whips bad man....Hughes takes up cudgels....Prince Louis's squadron in New York....Quarantine conference at Chattanooga....Trains come to grief in fog in Montana; twenty killed....Mrs. Leonidas Hubbard succumbs....Mexico explores Labrador....Mexico refuses application for extradition of Chicago teamsters no longer on strike....Politicians held responsible for delaying Chicago traction interests....."Bull" Andrews's resignation demanded.

TO BUILD OCEAN STEAMER.

SPECIAL, Nov. 9.—Local merchants who have been trying to charter a steamer and establish an independent line to run between this port and San Francisco, in order to secure lower rates and freight rates, have started a movement to raise funds for the building of a large ocean steamer. It is reported that over $1,000,000 has already been subscribed.

MAN RELEASED ON BAIL.

PRESCOTT, (Ariz.) Nov. 9.—J. O. Norris, wanted for land frauds in Oregon, has been released here on bail. Norris is willing to report for trial when there was no indictment against him when he left Oregon and when he was wanted until

CONREID'S THEATER.

Great Interest in the Country.

Prominent Men in All Walks of Life Indorse the Notable Project.

Institution Will be of Peculiar Benefit to the Young Theatergoers.

Six Hundred Seats at All the Performances are for the Students.

[BY DIRECT WIRE TO THE TIMES.]

NEW YORK, Nov. 9.—[Exclusive Dispatch.] Great interest was aroused all over the country, today, by the announcement that the American National Theater is an accomplished fact, that a corterie of wealthy men have provided a fund of $3,000,000 for establishing the institution here with Heidrich Conried at its head. Prominent men in all walks of life heartily endorsed the plan as a great step in the direction of the uplifting of art in America.

Conried was besieged on all sides for further details of the National Theater.

The institution will be national in its scope, and will be conducted on such lines that, were it under the direct supervision of the government, it could not be more of a national character. It would be practically impossible in this country to obtain a governmental subsidy for a theater.

"When the National Theater is established, I hope to see parents insisting on their children going to see the clean, wholesome plays to be presented there, with the knowledge that the young will profit by their visit. Only the best plays, the most capable actors and actresses and the best in scenery and costuming will be seen.

"I have planned that six hundred seats at all performances will be reserved for students, and these will be sold for 25 cents each. A national theater in America should be a standard of everything we now see on the stage, a place where one will be sure to hear the English language spoken properly, and where the actors will portray the manners and ethics of all countries in a perfectly natural and strictly correct manner.

"All the plays to be produced will be in the English language. The season will last for thirty weeks, during which ten new plays will be produced. No play will have a run of more than eighteen performances."

"A GREAT UPLIFT."
SO SAYS G. CLEVELAND.

[BY DIRECT WIRE TO THE TIMES.]

PRINCETON (N. J.) Nov. 9.—[Exclusive Dispatch.] Former President Grover Cleveland said tonight in reference to the National Theater:

"It will mean a great uplift to our American drama, and I can see how the expression 'National' may fittingly be applied to a theater so representative of our national life and thought as this ought to be, in event of its coming up to the standard set forth in its manifest.

"The avowed purpose of the promoters in regard to the moral uplift of as much of the drama as may come under their influence cannot fail to affect profoundly for the better, American dramatic standards. I regard it as an event of lasting importance, provided the promoters shall see to it that their project shall not fall short of the high purpose which they have announced in its beginning, and I shall follow the progress of the design with great interest."

SECRET IS OUT.

Return of Bride from Los Angeles to Chicago Reveals a Wedding in Wealthy Circles.

[BY DIRECT WIRE TO THE TIMES.]

CHICAGO, Nov. 9.—[Exclusive Dispatch.] The secret marriage of former Congressman James McAndrews to Miss Louisa Klaus has brought indirectly into the wealthy Philip Henrici family a weding that tramples on the heels of a sensational divorce suit. The McAndrews wedding became known today, when Mrs. McAndrews returned from Los Angeles, where she went to visit her sister, Mrs. George Henrici, after her marriage in August. George Henrici's wedding provoked a family storm and now Philip Henrici, Jr., is defendant in a suit for divorce, his wife charging drunkenness and too great a fondness for the company of chorus girls.

GIVING CARNEGIE A CHANCE.

CHICAGO, Nov. 9.—E. C. Hovey of Boston, a member of the American Library Association, is here in the interest of a fund, which it is proposed to create for the establishment and maintenance of a national headquarters for all public libraries. It is the intention to raise $100,000 to start with and to supplement this with $1,000,000 for permanent endowment. Men of wealth are being appealed to in furtherance of the plans.

CHICAGO TRACTION INTERESTS.

President Upman Thinks the Politicians Are Responsible for Denying Adequate Facilities.

[BY DIRECT WIRE TO THE TIMES.]

CHICAGO, Nov. 9.—[Exclusive Dispatch.] Frederick W. Upman, president of the Board of Review, today disclosed information showing that Chicago is denied adequate traction facilities because the politicians realize that if matters were settled, they would lose their principal issue.

Upman says that eight years ago Charles T. Yerkes, then head of all traction lines, offered for a 20-year franchise to pay 10 per cent. of the gross receipts; put in modern equipment and keep it up; pave all streets where the tracks were laid from curb to curb, and keep them swept and in repair. He also offered to light all these streets and keep them cleaned of snow.

Carter Harrison was then Mayor, and the public was inflamed over the 50-year franchise. To have settled would have deprived him of political thunder and the proposition was rejected. The same conditions apply today, and all offers by the traction companies are turned down. Had Yerkes's proposition been accepted, the city would have earned enough money to buy street railways in twenty years.

FRATERNITY CALLS TO THE RESCUE.

DELTA KAPPA EPSILON DENIES PIERSON WAS TIED DOWN.

All Members of the Student Body and Kindred Societies are Asked to Do Their Utmost to Dispel Misrepresentation of Facts in the Case. The Coroner is Denounced.

[BY DIRECT WIRE TO THE TIMES.]

NEW YORK, Nov. 9.—[Exclusive Dispatch.] Declaring the report that Stuart S. Pierson, the young Kenyon College student of Mount Vernon, O., was tied to the railroad tracks October 28, while awaiting initiation into the Delta Kappa Epsilon fraternity, "is absolutely false, and has no basis," and that the death was wholly accidental, the fifty-ninth annual convention of the Delta Kappa Epsilon Fraternity, which began in this city, today at the Waldorf-Astoria, called on all members of the body and on kindred societies to do their utmost to dispel the misrepresentation of the facts in the case.

"As a mere matter of form," read a report, which was presented by G. H. Taylor of the Delta Kappa Epsilon Chapter of Kenyon College, "the Coroner was notified of the accident. The Coroner, a self-important country official, in asserting the prerogatives of his office, has caused the newspapers all over the country to be filled with groundless and sensational reports."

The report was compiled by Dr. Reeves, secretary of the faculty of Kenyon College, and by Rev. William Pierce, president. The discussion of the affair occupied the entire afternoon session.

SARAH DENIES SHORTAGE.

PARIS, Nov. 9.—[Exclusive Dispatch.] Sarah Bernhardt has instructed her attorney to bring suit against the American newspapers which published a dispatch from here to the effect that she is short of funds, and that unless she brought back from North and South America a very large sum of money her playhouse here would not be opened again as the "Theatre Sara Bernhardt."

MME. SCHUMANN HEINK.

WASHINGTON, Nov. 9.—[Exclusive Dispatch.] The State Department considers itself practically helpless in the matter of Mme. Schumann-Heink, who says that because she married an American she has been deprived of her estate in Germany, and that her sons will be liable to military duty in Germany. Similar cases have resulted in naught.

MARRIAGE FOR ALFONSO.

MADRID, Nov. 9.—The newspapers here publish without comment the reported project for the marriage of King Alfonso to Princess Marie Antoinette of Mecklenburg-Schwerin, daughter of Duke Paul Frederick of Mecklenburg-Schwerin.

RECEPTION OF CALDERON.

President Riesco's Treatment of Chile's Efforts Marks a Momentous Phase.

[BY DIRECT WIRE TO THE TIMES.]

VALPARAISO, Nov. 9.—[Exclusive Dispatch.] President Riesco's formal reception at Santiago of Señor Alvarez Calderon, Peruvian Minister to Chile marks a momentous phase of South America's history. Papers here express the opinion that the outcome of Señor Alvarez's mission will be the satisfactory settlement of the Tacra and Arica problems.

Chile came into possession of the provinces through the treaty of Ancon, which ceded them for ten years, at the end of which time a plebescite was to be taken to determine their ultimate fate, the favored republic to pay 10,000,000 pesos to the other as compensation.

M'CLELLAN'S FORCES LINE UP FOR FIGHT.

Judge Parker is Retained as One of His Counsel.

Steps Will be Taken to Protect the Board of Elections. McAdoo's Haste to Carry Out Judge Gaynor's Order to Deliver the Ballot Boxes is Criticised—Jerome Starts Investigation.

[BY DIRECT WIRE TO THE TIMES.]

NEW YORK, Nov. 9.—[Exclusive Dispatch.] Mayor McClellan today retained Parker, Sheehan & Hatch of Manhattan Borough and Dykmann & Carr of Brooklyn as counsel to represent him in the contest brought by William R. Hearst for a recount of the votes.

The Mayor's counsel will act independently of any counsel which Tammany may engage or which others on the Tammany ticket may retain to look after their interests. The Parker of the firm is former Judge Alton B. Parker.

In addition to retaining counsel, the Mayor had several talks with John J. Delaney, corporation counsel, as to the steps to be taken by the city to protect the Board of Elections. Considerable fault was found by the members of the Board of Elections and by friends of the Mayor over the haste with which Police Commissioner McAdoo undertook to carry out Judge Gaynor's order. They believed that instead of beginning to deliver the ballot boxes at the offices of the election board at once, McAdoo should have declined to act and should have called upon the corporation counsel to appear before Judge Gaynor on the order to show that the police were the proper custodians of the ballot boxes.

Mayor McClellan declined to make a definite statement as to his attitude toward the contest of his election. He was urged to issue a statement, but would only say: "I have no comment to make. All the comment necessary was made when the polls closed on Tuesday. It speaks for itself."

When the Board of Elections first asked the Mayor to designate an armory in which to place the ballot boxes, he thought well of the proposition and started to carry out the suggestion, but inquiry among other members of the armory board, of which he is chairman, developed the fact that there were many questions to be disposed of before the authority of the city to use an armory for such a purpose could be established, and after talking the matter over with McAdoo and Delaney he decided that the Board of Elections should store as many of the ballot boxes as possible in its own quarters, placing the others in a fireproof storage warehouse.

ACCOUNTANTS' FIGURES.

[BY DIRECT WIRE TO THE TIMES.]

NEW YORK, Nov. 9.—[Exclusive Dispatch.] The accountants who completed their tabulation of returns at the Bureau of Elections gave out this evening a statement in which they gave McClellan's plurality as 3220 and the number of "void" and "protested" ballots on the returns as 8130. Of these, 2380 were down as "void" and 5759 as "defective." They say this is the same as "protested." The votes not counted and being defective or void number 8139. These will be passed on by the Board of Canvassers.

The ballot box, which had not been sealed or turned in by the election officers or the police who had charge of it, was turned over to Dist.-Atty. Jerome today, and as a result, an investigation was started which will probably result in several arrests. In addition, it is expected that the grand jury will take up tomorrow a number of cases of election frauds that have been worked up through the efforts of Dist.-Atty. Jerome, Atty.-Gen. Mayer and George W. Logan, superintendent of elections, working together.

The ballot box was found in the Twenty-first Assembly District. With the ballot box were a number of loose ballots—protested ballots, it is believed—and tally sheets of one election board. The box was open and the ballots were in it. It was found in the back of a barber shop in the neighborhood of One Hundred and Tenth street. Three hundred subpoenas for witnesses were served by the Attorney-General's representatives tonight. Some of these witnesses were summoned before the grand jury.

Information has been brought to Atty.-Gen. Mayer that the tug Robert White had picked up four ballot boxes in North River. The Hearst forces got that tip, and the Morgan men are looking it up.

Messrs. Morgan, Mayer and Sandford were still examining witnesses at midnight. It was said then that some arrests might be made before morning.

Hearst tonight offered an additional reward of $10,000 for evidence that will lead to the conviction of "the first Tammany district leader" to be found guilty of fraud in connection with the election. The total reward offered is now $27,000.

SPECTACULAR FEATURES.

[BY THE ASSOCIATED PRESS—P.M.]

NEW YORK, Nov. 9.—The contest over the Mayoralty election inaugurated by William R. Hearst, the Municipal Ownership candidate developed interesting and spectacular features today. For twelve hours the boxes containing nearly 600,000 ballots cast in last Tuesday's election choked the streets in the vicinity of the headquarters of the Board of Elections in Sixth Avenue, between Forty-first and Forty-second streets. The ballot boxes had been gathered during the night by the police and conveyed in patrol wagons to the Election Board's headquarters.

There the officials refused to receive the ballot boxes, and the police, acting under a court order signed by Judge Gaynor, compelling the police authorities to turn the ballots over to the Election Board, had nothing to do but remain outside, and await the pleasure of the election officials. Apprised of the situation, the attorneys for Hearst appeared before Justice Dickey of the State Supreme Court and secured from him an order compelling John R. Voorhis, president of the Board of Elections, to accept the ballots. The order was served promptly, and the ballots were then receipted for

(Continued on Second Page.)

MORMON APOSTLES TAKING UP SMOOT.

Secret Meetings Held in Salt Lake Temple—Even President Smith Has Denunciation for the Senator Who Dragged Organization Into Politics.

[BY DIRECT WIRE TO THE TIMES.]

SALT LAKE CITY (Utah) Nov. 9.—[Exclusive Dispatch.] Senator Smoot's differences with other church leaders were brought out at a meeting of the Apostles with the First Presidency of the church today. Although these church meetings are held secretly in the Salt Lake Temple, enough has leaked out today to indicate that Smoot was the subject of the conference, and came in for severe criticism from his brethren, including President Joseph F. Smith.

Smith is said to have blamed Smoot for dragging the church organizations into politics without permission, while Smoot is credited with replying that Smith's testimony before the investigating committee and his polygamous life in Utah resulted in throwing Salt Lake City under Gentile control.

Smoot's activity in the Salt Lake City campaign brought about a unique condition in Utah political history. Members of the Mormon Church for the first time refused to be shifted from one party to another, even when personally urged by their apostles. Finding that they have ventured to disobey his instructions and still live, the Mormons are showing a spirit of independence that is new. Mormons of high and low rank unite in criticism of the Apostle-Senator. He is under the ban of his party, and has forfeited the favor of the church president. With Smoot repudiated by his party and under investigation by his church, Gentiles are preparing to carry the State at the next general election.

Two more railway trunk lines are building in the State, and the settlement of the Uintah reservation will bring hundreds of new settlers. It is further expected that general advancement under a more liberal administration will attract a sufficient number of outsiders to wrest the control from the Mormons permanently.

NEW MEXICO'S DELEGATE.

County Chairmen of the Territory Have Been Asked to Demand Resignation of W. H. Andrews.

[BY DIRECT WIRE TO THE TIMES.]

SANTA FE (N. M.) Nov. 9.—[Exclusive Dispatch.] It is not improbable that W. H. Andrews, who was implicated in the wrecking of the Enterprise National Bank of Pittsburgh by Cashier Clark, who killed himself, will be asked to resign his office of delegate to Congress from New Mexico. The county chairmen of the Territory have been asked to meet for the purpose of demanding his resignation. Andrews was elected last year, defeating Delegate Rodey, who ran independently.

FEZ MISSION RETURNS SAFE.

CRUISER AMETHYST RETURNS TO TANGIER WITH IT.

Minister Louther and Wife are in Splendid Health—Mission Reaches Laroche, Notwithstanding Chief of the Caravan Declared That the Road Would be Found Blockaded.

[BY DIRECT WIRE TO THE TIMES.]

TANGIER, Nov. 9.—[Exclusive Dispatch.] Contrary to expectations, the Hon. Gerard Louther and the members of the British mission to Fez arrived here at 4 o'clock this afternoon on board the cruiser Amethyst. The minister and his wife are in splendid health, and appear to have enjoyed not only their six months' residence in Fez, but also the trying nine days' journey, accomplished under most unfavorable conditions.

The mission left the Moorish northern capital last Tuesday week, and reached Erdat, a place four day's march from here, without too much difficulty. In the hope that the rain would cease, the caravan remained encamped at Erdat twenty-four hours. Then, as the weather showed no signs of improving, Louther insisted upon the march being resumed, notwithstanding the declarations of the chief of the caravan that they would inevitably find the road blocked.

By dint of almost superhuman efforts, the mission succeeded in reaching Laroche Tuesday night, and went on board the Amethyst. Louther was met at the pier by Sid Ahmed Torres, acting minister of foreign affairs, and other Morish officials, members of the diplomatic corps and Et Menebhi, the former minister of war.

The minister's arrival has not thrown any additional light upon the question as to when the conference will meet, for that detail is as much a mystery for him as for everyone else here.

ARE NOT ANXIOUS TO STRIKE NOW.

RECENT DISASTER TEACHES THE CHICAGO TEAMSTERS LESSON.

Labor-union Disorders Doing Windy City Vast Amount of Damage and Many Big Enterprises are Moving Away—Traffic on Austrian Railway Seriously Delayed.

[BY DIRECT WIRE TO THE TIMES.]

CHICAGO, Nov. 9.—[Exclusive Dispatch.] The teamsters, heretofore the backbone of every Chicago strike, since their recent disastrous defeat, have decided not to engage in any more strikes. They are favorably considering a proposition to appoint a joint arbitration committee with their employers, to which all questions shall be submitted and arbitration be compulsory.

It is realized strikes and riots are doing Chicago vast damage. Many big enterprises are moving away and extraordinary efforts are being put forth to dismiss as many teamsters from service as possible. The subway will deprive thousands of employment and large employers are moving to railroad spurs, where they will need no teamsters.

In view of this attitude, the teamsters are welcoming arbitration for themselves and will refuse any more sympathetic strikes. Heretofore they have engaged in almost every strike, straining a point, if necessary, to get into a fray.

AUSTRIAN TRAFFIC DELAYED.
PASSIVE RESISTANCE STRIKE ON.

[BY THE ASSOCIATED PRESS—P.M.]

VIENNA, Nov. 9.—[By Atlantic Cable.] The passive resistance strike movement became effective at the railroad station here today. Already the traffic delays are serious. The government is preparing for possible disorders. Troops are being got in readiness for active service and further reinforcements are being sent to Prague, where a general strike is threatened, in support of the demand for universal suffrage.

Among the advantages to the railroad men of this novel system of striking is that they will still draw pay and cannot be removed, as theoretically their attitude is correct.

The government tonight made an effort to break the railroad strike. The acting Minister of Railways addressed an official notice to the railroad employés, pointing out that the method the strikers had adopted to secure their ends, though disguised by a cloak of strict compliance to the regulations, constitutes a serious service offense.

The ministry does not deny that the demand for the improvement of the men's condition is justified, in view of the increased cost of living, and says that the government is ready to do everything possible in this direction that the State of its revenues will permit, but that a restoration of the orderly condition of affairs must be the unconditional preliminary to such steps.

PREDICTS PEACE, HE.

Balfour on British Relations.

Premier is Optimistic in His Remarks at Lord Mayor's Banquet, London.

His Reference to Russia in Her Hour of Trial a Very Happy One.

Ambassador Reid Says He Prefers Arbitration to the Sword.

[BY THE ASSOCIATED PRESS—P.M.]

LONDON, Nov. 9.—[By Atlantic Cable.] "A century ago, Pitt, standing where I now stand, prophesied war. Today, I prophecy peace."

This was the text on which Premier Balfour based his speech concerning the relations of Great Britain with foreign countries at the Lord Mayor's banquet, in the Guild Hall, tonight. Mr. Balfour and Whitelaw Reid, the American Ambassador, who replied to the toast "Their Excellencies, The Foreign Ministers," proposed by the Lord Mayor, vied with each other in pleasant words for the credit of their respective countries as leaders among the advocates of arbitration. The whole tenor of the speeches was optimistic.

The Premier's reference to Russia was particularly happy. He said: "Our friends in Russia are absorbing public interest by the great movement they are making in the direction, as we believe, of self-government. The task of the Emperor and his advisers is indeed not a light one, and those who for centuries have practiced parliamentary government know best the difficulties which confront them. There is not a citizen in Great Britain who does not wish them every success, and I express the earnest wish that the movement may in the future not be stained by the unnecessary effusion of blood. We hope that the movement will bring happiness to countless millions unsullied by a repetition of the painful and horrible events which made the initial progress so lamentable."

HELP THE UNEMPLOYED.

Mr. Balfour devoted a considerable portion of his speech to the unemployed, expressing sympathy and his desire to every way possible help those out of work and appealing to private purses for assistance during the stress.

Passing to the foreign policy of the government, the Premier spoke first of Russia and then said that His Majesty's government had done everything possible for many years to ward off the dangers of war and had done its best to develop a scheme of arbitration.

The Premier alluded to the difficulties attending the boundary questions and said he hoped that these all might be settled by arbitration. "I am sanguine on this subject," said the speaker. "I think in the future we shall not see war, unless indeed we can conceive of a nation or a ruler arising who will be unable to carry out a scheme of national aggrandizement except through trampling on the rights of his neighbors. However, I see no prospect of such a calamity in Europe."

REID ON ARBITRATION.

Ambassador Reid said it was the business of diplomatists to make peace and not war, and for his part he preferred the court of arbitration to the arbitrament of the sword. The Ambassador said he would neither concede nor dispute Mr. Balfour's claim that Great Britain had taken precedence in the matter of arbitration, but he would say Great Britain and the United States had set an example and had settled some of the most burning questions through arbitration and that today the two countries were more cordial in their relations than they had been at any time in the last 100 years.

The banquet was conducted with all the quaint ceremonial peculiar to the occasion. The guests of Lord Mayor Morgan included the retiring Lord Mayor, Sir John Pound; and Premier Balfour, as guests of honor; Foreign Secretary Lansdowne, the Archbishop of Canterbury, Mr. Arnold Forster, Secretary of War; William St. John Brodrick, Secretary for India; Lord Cawdor, Baron Ashbourne, Lord Chancellor of Ireland; Ambassador Reid, the Japanese, Chinese, Greek, Belgian, Mexican and Siamese Ministers and about 1000 other prominent persons.

KING EDWARD'S BIRTHDAY.

LONDON, Nov. 9.—King Edward celebrated his sixty-fourth birthday today at Sandringham. Congratulatory telegrams poured in from all parts of the world. The usual salutes were fired, and there were the customary celebrations in Great Britain and in the colonies.

HUGHES TAKES UP MUTUAL.

Rent of the House at Albany Investigated.

A. C. Fields Looked After It and Legislation.

President Hegeman and the Company's Expenses.

[BY THE ASSOCIATED PRESS—P.M.]

NEW YORK, Nov. 9.—The house in Albany, N. Y., which testimony before the insurance investigating committee has heretofore shown was for a number of years maintained by fund of the Mutual Life Insurance Company, was again given sole attention by Charles E. Hughes, counsel for the committee, when Michael P. Mullaney, the caretaker of the house, was called today as a witness.

Mullaney's testimony was in great part a corroboration of previous testimony that A. C. Fields, who was employed as stationery agent for the Mutual Insurance Company, looked after legislative matters and paid the rent for the Albany house.

Today, a number of vouchers signed by Mullaney were identified by the witness, who acknowledged receiving the money for them. Some purported to be for legal service, some for sundries and some for traveling expenses. Witness said he was not a lawyer and could not explain why vouchers were made out to that item.

J. M. Beck, counsel for the Mutual, however, took occasion to remind the counsel that all vouchers for the maintenance of this house, it had been testified, were charged to legal expenses. Hughes said that did not explain why some were for traveling expenses and some for sundries.

Mullaney could not tell what the sundries were unless they were supplies. He had taken trips to New York to see Fields at the latter's suggestion. He did not know how many times he had been to New York. He sometimes bought tickets for Fields. Nineteen vouchers were identified by Mullaney, for all of which he admitted he received the money, which aggregated $5739. These were paid between March 7, 1900, and July 12, 1905. Mullaney said his salary was $25 a month. He had never carried any money to Albany from New York for Fields and had never paid out any money for Fields.

The greater part of the day William Barnes, Sr., formerly of Albany, but now living at Nantucket, Mass., sat in the committee room waiting to be called, but late in the afternoon he was excused for the day. Barnes figured in this investigation several weeks ago, when vouchers for legal services, bearing his signature, were produced, together with a letter signed by William Barnes, Jr., of Albany, reminding the Mutual Life that his father's "honorarium" had not been received, and further asking that a check be forwarded.

The Metropolitan Life Insurance Company figured in the greater part of the day's proceedings. John R. Hegeman, president of the company, who was on the stand when adjournment was taken yesterday, was the first witness today, and the expenses of the company were further gone into. It was brought out that Hegeman's salary is the same as that of John A. McCall, president of the New York Life, $100,000. Previous to 1905, however, Hegeman received $90,000. The salary of Vice-President Haley Fiske is $75,000. George E. Gaston, second vice-president, receives $37,500, and Frank O. Ayers, third vice-president, receives $16,250.

Hegeman said that when the Finance Committee consulted him about increasing salaries in 1904, he said that it had received $90,000 for two years, and was satisfied and gratified, and did not need any increase. They agreed, however, in consideration of my thirty-five years service, to increase it to $100,000. I have not drawn it, however, and don't intend to do so. Of all the words that I abhor, the perpendicular pronoun has the primacy, but I would like to say that I have averaged a salary of $50,000 only, and have continued with the company to my pecuniary disadvantage. Fifteen years ago, I was guaranteed $100,000 to go elsewhere."

"You were complaining yesterday of the great expenses of the industrial insurance. Was this matter of expense taken into consideration when the salaries were increased?" asked Hughes.

"Everything was taken into consideration."

"Are you making any serious effort to reduce expenses?"

"We are always doing so."

"In what line have you done so"

"It would be hard for me to state," answered President Hegeman.

In replying to questions by Hughes, Hegeman said that the section of the State insurance law dealing with surrender values is waived by policy holders of the Metropolitan Company, and that he was not aware that in certain States this waiver was held to be invalid. Vice President Fiske, interrupting, said the waiver was held to be invalid in Missouri. Asked what he did about that, Hegeman said he complied with the law, after premiums had been paid for five years, the company paid surrender values. Five per cent. of the policies issued by the company, he said, provided that after paying premiums for five years the policy holder shall receive paid up insurance, but only for the period of his expectation of life as tabulated on the policy. Hegeman did not know why this limitation was fixed.

Hegeman was unable to answer any question of detail, and James M. Craigh, actuary of the Metropolitan Life Insurance Company was called. He described the system of the Metropolitan in placing rate of premium on policies, and the various forms of policies issued by the Metropolitan.

Hughes questioned the witness relating to infantile business.

"Do you have a reserve on infantile insurance?" he asked.

"Yes, we are carrying $6,000,000 reserve in excess of what it would have been had it been written as life policies. Infantile insurance since 1895 has been written on the endowment plan."

Craigh declined to say what proportion of those insured at the ages of two and nine years respectively would reach maturity. Of those insured at nine, he said, the number reaching maturity would be small.

Hughes elicited the fact that the average proportion of lapses in one year in infantile endowments was about 56 per cent.

Following Craigh, Michael P. Mullaney was called. He said he had been employed by A. C. Fields for twelve years. Fields paid his salary, but at present it is paid by Carpenter, who is also an employé of Fields, and who on the stand testified that the leases of the Albany house were taken out by him (Carpenter.)

A voucher dated January 18, 1905, signed by Mullaney, was identified by the witness, and was a receipt for services and disbursements of $5500 for the Mutual Life Insurance Company. Witness acknowledged receiving the money, and said it was for supplies, wages and traveling. The latter was for trips to New York to see Fields. He did not know how much was for traveling, and did not know how often he came to New York, further than that he came only when he was sent for. The blotter of the Mutual Life was produced at this point, and the entry there charged as $550 for traveling. Witness said he frequently bought tickets for Fields for New York, but answering questions from Hughes, acknowledged Fields was not in Albany last fall or winter prior to January 2, 1905, and that Fields left Albany at the adjournment of the Legislature. During the session witness would buy tickets for Fields about once a week. Witness said his wages were $25 a month.

Several other vouchers were shown to the witness, who identified them and acknowledged receiving the money for them. Witness said he was not a lawyer, and five of the vouchers for legal services amounting to $1050 witness could not explain.

J. M. Beck, counsel for the company, reminded Hughes that it had been testified to before that all expenses of the Albany house were charged on the books of the company as legal expenses, but Hughes said some of the vouchers were for traveling and others for sundries. Between March 7, 1900, and July 12, 1905, there were nineteen of these vouchers, aggregating $5739.

P. E. Dutcher, the witness knew and said he lived at the house in Albany last year. A voucher signed by Dutcher and dated Chicago, January 14, 1903, for $2621, for legal services, was introduced for record. Witness said he had carried no moneys to Albany for Fields, and was then excused.

Hegeman was then recalled. He denied that agents were encouraged to hold out an inducement that the Metropolitan is a mutual company. An official bulletin to agents, was shown to the witness, who said he was out of the country at the time, but that Fiske wrote it. This bulletin stated that "this company is practically a mutual company."

Witness said the company assumed its agents told the truth, and there is nothing in its literature that would imply it is anything but what it is. Witness said that no moneys were paid for legislative purposes by the Metropolitan, except in the retention of counsel to appear before committees to defeat obnoxious measures. Among those were bills in half a dozen States to do away with infantile insurance. These expenses are charged only to legal expenses. In 1904 the company paid $51,597, and this was reported to the State Insurance Department.

NEW YORK LIFE.

HAS TROUBLE IN MISSOURI.

[BY THE ASSOCIATED PRESS—A.M.]

ST. LOUIS, Nov. 9.—The New York Life Insurance Company, through its attorneys, F. N. Judson and former Atty.-Gen. Crowe, late this afternoon applied to United States Circuit Judge Adams for an injunction to restrain State Insurance Superintendent Vandiver from enforcing his order prohibiting the company from barrying on further business in Missouri.

The application was favorably passed upon by Judge Adams, who issued a restraining order directing Superintendent of Insurance Vandiver to appear before the Federal Court at Jefferson City, November 20, to show cause why he should not be prevented from enforcing his order excluding the New York Life Insurance Company from doing further business in Missouri, and ordering that, pending the hearing, the superintendent's order be not enforced.

Notwithstanding, State Superintendent of Insurance Vandiver last night officially suspended the certificate of authority of the New York Life Insurance Company, under which it was licensed to transact business in Missouri. It was stated at the St. Louis offices of the insurance company in question that no attention was being paid to the order. The private secretary of Hamilton Cooke, inspector of agencies, who said that he was empowered to speak for Cooke, said to the Associated Press:

"We are doing business at the old stand. We are soliciting insurance just as energetically as we ever did, and we are going to continue to do so."

Thirty thousand Missouri police-holders in the New York Life, with estimated insurance amounting to $60,000,000 on the basis of an average value of $2000 in the policies held in the State, are trying to figure the ultimate effect of Commissioner Vandiver's action in suspending the Missouri charter of the company.

It is believed by many St. Louisans insured in the company that the commissioner cannot prevent the company from maintaining offices in the State to look after business already on its books, but that the enforcement of his order would make it impossible for the company to solicit or record any new business in the State.

DEBATE ON SEPARATION BEGINS.

PARIS, Nov. 9.—The Senate today began the debate on the bill providing for the separation of church and state. Premier Rouvier, in the course of the debate, said the rejection of the bill would involve the retirement of the Cabinet. A motion of Senator Chamaillard to postpone the debate until the termination of the Concordat had been negotiated was defeated, 183 to 30 votes, which was considered a test vote, showing the ministry's large majority for the bill. Other motions for a postponement were similarly defeated.

BRAZIL ACTING ENERGETICALLY.

LONDON, Nov. 9.—The Rothschilds banking-house this morning received a dispatch from Rio Janeiro, as follows: "The garrison of the fortress of Santa Cruz has revolted. So far, the revolt is without political motive. The Brazilian government is acting energetically. Public feeling is calm. Exchange, 16 1-32."

NEGRO GUARD CRITICISED.

Montgomery, Ala., Company Accused of Letting Band Play "Hang Jeff Davis."

[BY DIRECT WIRE TO THE TIMES.]

MONTGOMERY (Ala.) Nov. 9.—[Exclusive Dispatch.] Gov. Jelks has issued orders to Adjt.-Gen. Brandon to muster out the Capital City Guards, of this city, which is the only negro military organization belonging to the National Guard.

There has been considerable criticism against this company since it was alleged that the band, marching in front of the company, while returning to camp, played "Hang Jeff Davis to a Sour Apple Tree." The officers of the company denied this. The Governor says the reason for mustering the company out was that it could not be called upon in the emergencies for which troops are now used in Alabama.

POLITICS.

(Continued from First Page.)

by the Election Board. Under strong guards, the patrol wagons containing the boxes were driven to various warehouses in this city and Brooklyn, where the ballots were stored subject to the orders of the Election Board.

Attorney-General Mayer had an important conference this afternoon with Dist.-Atty. Jerome, after which it was decided that the District Attorney's office would remain open until midnight tonight. Superintendent of Elections Morgan appeared before Mayer and Jerome with six of his deputies, and placed evidence before the prosecuting officials.

Another feature of the contest today was the announcement by the Citizens' Union that it would join the forces investigating the charges of fraud and wrong-doing at this election, its prime object being to insure a new election law in the State of New York.

Attorney-General Mayer said tonight:

"Dist.-Atty. Jerome has placed at my disposal the machinery of his office, and will cooperate with me in any way, as I will with him, in the prosecution of offenses against the election franchise. Asst. Dist.-Attys. Perkins and Sanford are to devote themselves to this work in conjunction with Deputy Attorney-General Mason and assistants."

The Attorney-General received a large bundle of subpoenas from the District Attorney, and immediately put several election deputies at work serving them.

Charges that several ballot boxes had been stolen before the returns were reported, and that others were found unsealed were made during the day. The investigation of the election promises to be the most thorough ever made in New York City.

A statement was issued from Hearst's headquarters, tonight, saying that an examination of the alleged ballot boxes which were thrown out election day shows more than eight thousand which he declares should have been counted for him. It is asserted that these ballots were marked with a cross beneath the Municipal Ownership emblem, and in the circle over Jerome's name. Hearst says the ballots should be counted for him pending a judicial decision as to their validity. He asserts that if these were accredited to him, he would be elected without a recount of the entire vote.

Police Commissioner McAdoo issued a statement tonight formally explaining how the police came to have possession of the ballot boxes. He says that according to custom for many years past, the Board of Elections, by resolution, has asked the police department to take care of the boxes. The board had no facilities at its command for caring for the boxes, the commissioner saw illustrated today when the ballots were kept waiting on the streets for more than twelve hours. Policemen have been detailed to guard the various warehouses where the ballots are stored.

Atty. Gen. Mayer stated tonight that he received information of the recovery from the North River of certain ballot boxes used in the election of Tuesday last. He left his office at midnight, saying expected developments had not taken place and that nothing could be gained by his remaining down town longer. Mayer refused to discuss the reported finding of the ballot boxes in the river, further than to say that such reports had come to him, it being said the boxes were picked up by a tug. A ballot-box alleged to have been stolen and discovered by accident tonight, was taken to Dist.-Atty. Jerome's office and closely examined.

CASES IN PHILADELPHIA.

DEFENDANTS NUMBER 288.

[BY THE ASSOCIATED PRESS—P.M.]

PHILADELPHIA, Nov. 9.—Two magistrates will alternate on the bench in the disposal of the election cases. There are 288 defendants charged with fraud at the polls, and beginning today a full investigation will be made of every case.

Attachments were served today upon the officers of sixteen election precincts for failure to make returns of the election to the prothonotary's office, as provided by law.

Late today it was said at the office of C. Schumacher & Co. that the securities lost in Philadelphia were not stock, but duplicates of commercial bills. They have letters of hypothecation attached to them, but cannot be negotiated without identification.

TICKETS AT MEMPHIS.

TWO IN THE FIELD.

[BY THE ASSOCIATED PRESS—P.M.]

MEMPHIS (Tenn.), Nov. 9.—Two Democratic tickets are in the field for municipal offices in today's election. Mayor J. J. Williams asks to be reelected to office on his record of the past eight years. James H. Malone, a well-known lawyer, is the candidate of the anti-administration forces. Rain is falling, but the workers are making every effort to get the full vote out.

CITIZENS UNION'S SHARE.

WILL PROSECUTE WRONGDOERS.

[BY THE ASSOCIATED PRESS—P.M.]

NEW YORK, Nov. 9.—The movement to punish election frauds in New York City was augmented today by the Citizens Union, which took steps to prosecute those who violated the law last Tuesday. The avowed object of the Citizens' Union is to secure a new law for this State.

R. Fulton Cutting, head of this organization, went to District Attorney Jerome today, and told him that Jerome watchers at the late election had already furnished him with evidence enough to secure a large number of convictions. To conduct its prosecutions, the Citizens Union employed Julius H. Cohen, who has also been engaged as one of W. R. Hearst's counsel for the same purpose.

The Citizens Union announced that after showing in court the corruption which existed under the present law, it would attempt to have the New York Legislature adopt a ballot law similar to the one now existing in Massachusetts.

To Cure a Cold in One Day.

Take Laxative Bromo Quinine Tablets. Druggists refund money if it fails to cure. E. W. Grove's signature on each box. 25c.

Gray Hair Quickly Restored

To its natural color by using Alfredum's Egyptian Henna. Sure—harmless. At first-class druggists.

Spaghetti is Now Becoming

the food of all nations. Served in true Italian style at the Europa Cafe. Dinners, 50c.

I HAVE found Dr. Kalliwoda's Laxative La Grippe and Cold Cure to be all right. Chas. Hilands, 456 South Breed st., Boyle Heights.

To Live Well, Dine Well.

For a beneficial change in diet, try the Europa Cafe. They'll please you.

OHIO SOCIETY excursion, Saturday, November 11. Seventy miles, 6 entertainments, for $1.

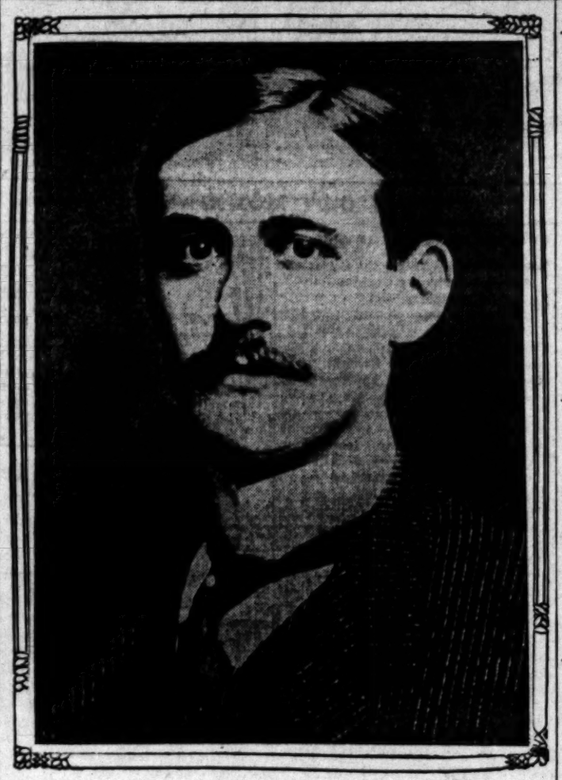

LLOYD C. GRISCOM,
U. S. Minister to Japan.

HIS RETURN TO TOKIO IN DOUBT.

MINISTER GRISCOM MAY NOT BE FIRST AMBASSADOR.

American Legation at the Japanese Capital May be Erected Into Embassy Only if Mikado Elevates His Ministry at Washington to Similar Rank—Takahira's Departure.

[BY THE ASSOCIATED PRESS—P.M.]

WASHINGTON, Nov. 9.—Mr. Takahira, the Japanese Minister, had a long talk today with Secretary Root respecting the business of his mission, which the Minister is putting in shape preparatory to departing for Japan on an extended leave of absence.

While he is in Tokio the Minister will discuss with the Foreign Office officials the expediency of raising the Japanese Ministry to the rank of an embassy. President Roosevelt would be glad to see this done, and he is particularly desirous that Minister Takahira, for whom he has conceived the highest esteem, should have the honor of being the first Japanese Ambassador to America. But the President cannot initiate this movement because of the existing statutes provide that he may erect the American legation at Tokio into an embassy only after he had been advised that the Japanese government has taken such action in the case of its own diplomatic representation in Washington.

It is impossible to state at present whether or not Lloyd Griscom, the present American Minister at Tokio, will become the first American Ambassador there. Mr. Griscom, according to cable dispatches, said farewell today to the Emperor of Japan, and it is not certain he will return to Tokio. He has been granted a leave of absence.

GRISCOM'S FAREWELL.

[BY THE ASSOCIATED PRESS—A.M.]

TOKIO, Nov. 9.—Lloyd C. Griscom, the American Minister, had a farewell audience with the Emperor today, who asked him to convey his thanks to President Roosevelt for his care of Japanese interests in Russia throughout the late war. His Majesty presented Mr. Griscom signed photographs of the Empress and himself as a token of his appreciation of his impartial conduct of diplomatic affairs under the difficult conditions which prevailed for some time past.

The Russian prisoners of war from Port Arthur will be given the precedence in the matter of departure for home. Five thousand of them will depart from Kobe, and 2000 from Yokohoma about the middle of the month.

The Emperor sent a special envoy to the British legation today, bearing His Majesty's felicitations upon the occasion of King Edward's birthday.

The captured Russian cruiser Variag was brought to Sasebo this morning.

TROOPS TO LEAVE CHILI.

[BY THE ASSOCIATED PRESS—A.M.]

BERLIN, Nov. 9.—All the powers have now agreed to remove their troops from the province of Chili. Although the United States has no troops there, the American government has notified the powers, as an act of courtesy, of its agreement with the decision arrived at.

Militia to Quell Strike Riot.

CHATTANOOGA (Tenn.) Nov. 9.—Two companies of militia have been ordered to Whitwell, Tenn., where a battle between the striking and non-union miners is reported. Gov. Cox, who is here attending the quarantine convention, gave the order this morning.

PITH OF NEWS FROM THE MIDDLE WEST.

[BY DIRECT WIRE TO THE TIMES.]

CHICAGO, Nov. 9.—[Exclusive Dispatch.] Reinforced by a combination of high northwest winds and freezing temperatures, the sun today succeeded in dispersing the heavy clouds which for a week had maintained an effective quarantine against old Sol's cheering rays. From 29 degs. at daybreak, the mercury slowly rose to 38 degs., the maximum for the day, at noon. Middle West temperatures:

	Max.	Min.
Alpena	32	24
Bismarck	48	32
Cairo	70	38
Cheyenne	44	22
Cincinnati	44	34
Cleveland	36	30
Concordia	44	38
Davenport	42	28
Denver	46	30
Des Moines	42	26
Detroit	36	32
Devil's Lake	48	30
Dodge City	44	39
Dubuque	40	28
Duluth	36	16
Escanaba	36	22
Grand Rapids	38	28
Green Bay	34	24
Helena	46	28
Huron	50	32
Indianapolis	40	30
Kansas City	42	32
Marquette	36	26
Memphis	52	44
Milwaukee	36	26
Minnedosa	48	28
North Platte	46	26
Omaha	44	32
Rapid City	54	28
St. Louis	42	34
St. Paul	42	24
Sault Ste. Marie	30	26
Springfield, Ill.	42	30
Springfield, Mo.	42	36
Wichita	42	40
Williston	52	24

AIRSHIP ACCIDENT.

Expecting to see the new Rhodes airship make its initial flight over Chicago and the Lake, a large crowd was disappointed, this afternoon, when, just as the machine was ready to start, an accident to the motor forced the inventor to postpone his trip until Monday. Six times the power of the Knabenshue craft is claimed for the new aerial navigator. When the flight is made, the ship will carry two men and 320 pounds of ballast.

COUNTESS DIVORCED.

[BY DIRECT WIRE TO THE TIMES.]

DETROIT (Mich.) Nov. 9.—[Exclusive Dispatch.] Countess Louisa May de Szilassy was granted a divorce here today from Count Gyuta de Szilassy of Austria on the grounds of desertion and non-support. The Countess was Miss Hecker, daughter of Col. Frank J. Hecker of this city, former member of the Ishmian Canal Commission. The couple were married in 1898, when the groom was secretary of the Austrian legation at Washington.

EXTRADITION OF ALVORD.

[BY DIRECT WIRE TO THE TIMES.]

CITY OF MEXICO (Mex.) Nov. 9.—[Exclusive Dispatch.] The Mexican government has made application to the United States authorities for the extradition of Bert Alvord, the notorious train robber, whose sentence in the Arizona penitentiary will soon expire. He is wanted at Magdalena, Mex., for robbing H. L. Tener, an American of that place, of $6000.

DR. LIGHT BRINGS SUIT.

[BY DIRECT WIRE TO THE TIMES.]

INDIANAPOLIS (Ind.) Nov. 9.—[Exclusive Dispatch.] Dr. Robert C. Light, the millionaire traction line promoter, today brought suit for divorce, alleging that his wife had deserted him, and refused to return except on the condition of paying her $20,000 in cash.

TAOS AWAIT MONTEZUMA.

[BY DIRECT WIRE TO THE TIMES.]

EL PASO (Tex.) Nov. 9.—[Exclusive Dispatch.] The Taos Indians have assembled at Santa Fé awaiting the coming of Montezuma, their long-deceased chief, in accordance with the tradition that he will return.

Superb Routes of Travel.

STEAMER for San Francisco—LEAVES DAILY
STEAMER ROANOKE, largest and fastest, for San Francisco and Portland Tuesday, Nov. 13. Cheap rates, which include BERTH and MEALS. For all information apply to C. J. LEEMAN, Genl. Agent, 336 South Spring St. Phone 503
EUREKA PORTLAND SEATTLE

Theaters—Amusements—Entertainments

BELASCO THEATER—BELASCO, MAYER & CO., Props. PHONES—Main 5380, Home 247.
Tonight---Matinee Tomorrow
The greatest fun-creating farce of the period. A laugh in every line.
The Gay Parisians
PRICES—Every night, 25c, 35c, 50c and 75c; MATINEE TOMORROW, 25c, 50c and 75c.
NEXT WEEK—N. C. GOODWIN'S BIG SUCCESS, "THE COWBOY AND THE LADY."

MASON OPERAHOUSE— H. C. WYATT, Lessee and Mgr.
THE EMINENT COMEDIAN ANDREW MACK
Presenting His Great Success, TOM MOORE Played by Him Three Years in One Theater.
TONIGHT, MATINEE TOMORROW AND TOMORROW NIGHT.
Seats Now On Sale. Prices: 25c, 50c, 75c, $1.00, $1.50. TELEPHONE

ORPHEUM—SPRING ST., Between Second and Third. BOTH PHONES 1447.
MODERN VAUDEVILLE
TWELVE BROOMSTICK WITCHES, Vaudeville's Latest Novelty. CLAYTON, KING and JASPER, Darktown Circus. RAYMOND and CAVERLY, German Comedians. O'BRIEN and BUCKLEY in a Cyclone of Fun. THREE NAVARROS, Equilibristic Experts. IVAN EDDALL and ARTHUR FORBES, in "The Two Rubes." NELSON and WALLY, Aerialists. ORPHEUM MOTION PICTURES. Last week of TELEGRAPHY DEMONSTRATIONS by CAPT. BLOOM.
Prices Permanent—10c, 25c and 50c. Matinees Wednesday, Saturday and Sunday.

GRAND OPERAHOUSE—MAIN ST., Between First and Second. PHONES—Main 1067, Home 441.
Annual Tour of the Dainty Comedienne CAROL ARDEN In Paul Wilstach's Comedy of the South During the Civil War.
"POLLY PRIMROSE"
Matinee Sunday, Tuesday and Saturday, 10c and 25c. Evenings, 10c, 25c and 50c.
NEXT WEEK—"ON THE BRIDGE AT MIDNIGHT."

MOROSCO'S BURBANK THEATER—SIXTH AND MAIN STS. PHONE 1447.
"The Best Company and the Best Plays in America for the Money."
TONIGHT—ALL WEEK—MATINEE SATURDAY
"REAPING THE HARVEST"
A COMEDY ROMANCE IN FOUR ACTS FILLED WITH FUN.
Matinees every Sunday and Sat., 10c and 25c, no higher. Evenings, 10c, 25c, 50c.
NEXT WEEK—Special scenic production of "THE JUDGE AND THE JURY," Western play by Harry D. Cottrell and Oliver Morosco. Seats six days in advance.

NOVELTY THEATER—Next Week—
THE BIG SENSATION SENOR ARNOLD AND HIS TROUPE OF Jaguars, Leopards and Tigers. Eight Other Headliners.

BOXING CONTEST— PACIFIC ATHLETIC CLUB PAVILION
Los Angeles, Nov. 10th.
Eddie Hanlon vs. Aurelio Herrera
20 ROUNDS. TWO GOOD PRELIMINARIES. Seats on Sale at Grosscup's Store, 107 South Spring Street. T. J. McCAREY.

CHUTES—Today (Friday)
Chiaffarelli's Italian Band
Open Air Matinee Concert will comprise "WILLIAM TELL OVERTURE," "LARGO," "SERENADE," "CHOPIN—FUNERAL MARCH," Etc. Admission 10c.
Evening Programme in Theater will include "TANNHAUSER MARCH," "FAUST," "AIDA," "OTHELLO," Harp Solo by SIGNOR DE ROSA, Etc. Prices, 15c and 25c. NOTE—Should weather prove unfavorable, afternoon concert will be given in Theater.

SIMPSON AUDITORIUM— Saturday, Nov. 11
A splendid popular program of the Plantation Airs and Sweet Southern Melodies will be given by The Slayton Jubilee Singers Of Chicago—direct from their triumphant engagement at the Grand Opera House.
Tickets on Sale at Bartlett Music Store, 50c, 75c, $1.00.

OSTRICH FARM—CAWSTON
150 Gigantic Birds
Beautiful semi-tropical scenery and the largest stock of Ostrich Feather Goods in America for sale at producer's prices.

LONG BEACH BATH HOUSE—
AMERICA'S FINEST BATHING ESTABLISHMENT
Warm Plunge—Healthy Blood; Hot Salt Tub Baths for both sexes, and the Largest Surf Bathing on the Pacific Coast will convince you that it's worth while. Pacific Electric cars leave Sixth and Main streets every 15 minutes.

Timely Special Announcements.

STOCKTON, CALIFORNIA—
100 miles of electric railway now building in and around STOCKTON, connecting the famous orchard and vineyard districts of SAN JOAQUIN County. Abundance of water. Mild and healthful climate. Low land values. Send 10c in postage for a beautifully illustrated 80-page magazine telling all about CALIFORNIA. Address Board of Commerce, Stockton, California.

CHILDREN'S PICTURES—
IN CHARACTERISTIC ATTITUDES
New Studio 336½ S. Broadway
Awarded 18 medals. Unquestionable artistic excellence. Latest award, Boston, December, 1904.
Steere

HARDMAN AUTO-TONE—The best inside Automatic Player on the market.
WILLIAMSON PIANO CO., 327 South Spring St.

Superb Routes of Travel.

FAST STEAMSHIP "CABRILLO"—
for Santa Catalina Island
Submarine Gardens In crystal waters—wonderful beyond description.
Aquarium of Game Fish A greater variety of living specimens than found in any other aquarium in the world.
Eruption of Sugar Loaf A beautiful sight—on arrival of Saturday evening boat.
Hotel Metropole First-class—American plan. Orchestra.
Ocean Trip Delightful—1½ hours from San Pedro Breakwater. Whales, swordfish, shark, flying fish frequently seen.
Company reserves right to change steamers and time of sailing without notice.
BANNING CO., Huntington Building. BOTH PHONES 238

"ARE YOU FROM MISSOURI?"
Very well, we will show you. The GLASS BOTTOM POWER BOAT CHEMEHUEVIS GARDENS and Seal Rocks at 1:30 p.m., 2:30 p.m., 3:30 p.m., in ample time for steamer. "BEWARE OF THE BOOMERS." Agent, at second stand from wharf, will fully explain trip.

BEEN UP MT. LOWE YET?—
If Not, Go Now
All the conditions are right to make the trip a memorable one. The railway is the most marvelous in the world—the whole trip sublime.
AND THE ROUND TRIP ONLY COSTS $2.50. Through cars leave Fifth and Main streets at 8, 9, 10 a.m. and 1 and 3:30 p.m.
The Pacific Electric Railway

FOR San Francisco by "Fast Line," 24 Hours
STEAMER RATES INCLUDE BERTH AND MEALS. The elegant express steamships SANTA ROSA or STATE OF CALIFORNIA, 2500 tons, leave REDONDO Wednesdays and Sundays at 7 a.m. Leave PORT LOS ANGELES Wednesdays and Sundays 11 a.m. For SAN FRANCISCO and Way Ports—Leave SAN PEDRO 7 p.m. Steamer COOS BAY or BONITA. Nov. 4, 8, 12, 16, 20, 24, 28, Dec. 2.
For SAN DIEGO—Leave PORT LOS ANGELES Mondays and Fridays 6 p.m. Leave REDONDO Mondays and Fridays 10:30 p.m. Lowest rates to all Eastern Cities via San Francisco and Seattle. Tickets and Freight Office 336 South Spring Street. H. BRANDT, District Passenger Agent. C. D. DUNANN, General Passenger Agent, 10 Market Street, San Francisco.

OCEANIC STEAMSHIP CO.—
HONOLULU, SAMOA, NEW ZEALAND, AUSTRALIA, and ROUND THE WORLD. TAHITI and RETURN, $125.00
Steamer from San Francisco every three weeks. HUGH B. RICE CO., Agts., 218 West Third Street, Los Angeles.

PACIFIC MAIL S. S. CO.—For Honolulu, CHINA, MANILA, INDIA AND AROUND THE WORLD.
Fleet augmented by two new twin-screw steamers, the largest ever built: MANCHURIA, 27,000 tons; MONGOLIA, 27,000 tons; ASIA, 20,000 tons; SIBERIA, 16,000 tons; CHINA, 10,000 tons. Sailings from San Francisco Nov. 15, 25, Dec. 9, 16, 30, etc. For literature apply to T. A. GRAHAM, MARTIN or A. A. POLHAMUS, Agents, 261 South Spring Street. Also Trans-Atlantic steamship lines.

PACIFIC SLOPE.

WATER SHORT; MINES CLOSE.

Hundreds of Workmen Out of Employment.

Situation Very Grave About Grass Valley Now.

Incendiary Blaze Destroys the San Jose Car Barns.

[BY THE ASSOCIATED PRESS—P.M.]

GRASS VALLEY, Nov. 9.—Hundreds of miners in this city and district have been thrown out of employment this week when all the big mines were forced to reduce their working force owing to a water famine.

The shutdown has been pending for some time, as the South Yuba Water Company's big reservoirs in the high Sierras have been gradually drained in the absence of rains. Its supply finally became so low that this morning its representative, after a conference with the leading mining superintendents here, issued an order allowing the mines only enough water to run the mills about half their full time. Some mines closed entirely, and it is said unless the conditions do not improve materially a mine in this district will be forced to stop work within a week. The situation is very grave, as 1000 men are employed in the mines here. The city also is running short of water, every drop being husbanded. The season is the driest for fifty years. Many of the miners in Nevada City district have been closed, throwing several hundred men out of work. Cattlemen also are feeling the drouth. As hay and feed is all gone and no grass in sight, as usual at this time of year, they will be forced to ship in from Nevada or the Sacramento valley at high prices.

COURTS CLOSED TO EDNA.

SUNSHINE CASE AFFECTED.

[BY DIRECT WIRE TO THE TIMES.]

SAN FRANCISCO, Nov. 9.—[Exclusive Dispatch.] By the decision of the Supreme Court, today, the California courts are closed to Edna Wallace Hopper, who has been carrying on suit for the large estate left by her stepfather, James Dunsmuir of Victoria, B. C.

The conflicting interests with the mother and Alexander Dunsmuir against a sister in Canada who was left the entire estate. It was represented that the pecuniary affairs in proving the will were improperly taken, and that the entire estate therefore fell to the latter. Judge Coffey of the San Francisco Superior Court ruled to this effect.

Attorney Charles Wheeler represented James Dunsmuir, and took an appeal from the decision. The result is that the lower court was reversed, the appellate body indicated that, after presentation of the issues, there might be different results.

The Supreme Court now decides that it has no claim, and as the Columbia judges have intimated that they would be guided by the decision of the California tribunal, Edna Wallace will probably get no part of the fortune.

MAYOR ZOOK MUST PAY.

TUBERCULOSIS NO BAR.

[BY THE ASSOCIATED PRESS—P.M.]

SEATTLE, Nov. 9.—James E. Zook, mayor of Ballard, must pay $10,000 to Rosena E. Grover, according to a verdict returned by a Superior Court jury today. Miss Grover sued for $25,000 for breach of promise.

Mayor Zook's defense was that he had spoken his engagement to the girl upon discovering that she was afflicted with pulmonary tuberculosis. He is now convinced the jury that the illness of the girl's affliction at the time he became engaged to her.

EDUCATORS' ASSOCIATION.

NEXT CALIFORNIA INVITATION

[BY THE ASSOCIATED PRESS—P.M.]

SAN FRANCISCO, Nov. 9.—Passenger Traffic Manager Charles S. Fee of the Southern Pacific Company is in receipt of a telegram that the Executive Committee of the National Educational Association, through its president, N. C. Schaeffer, superintendent of Public Instruction of Pennsylvania, has accepted the invitation of California to hold the next annual convention of the association in San Francisco July 9 to July 13, 1906.

MUST PAY BOY DAMAGES.

LUMBER ROASTS PENCIL COMPANY.

[BY THE ASSOCIATED PRESS—P.M.]

SACRAMENTO, Nov. 9.—The Appellate Court has affirmed the judgment of the lower court in the case of Alex Gray by his guardian, Mary Fries, vs. the American Lead Pencil Company. Gray was a Fresno county case, in which the jury granted damages to the amount of $1999.99 to the plaintiff, a seven-year-old boy, who, while in the employ of the defendant, lost two of his fingers by coming in contact with a circular saw.

In his opinion, the justices say: "If employers will aid and abet heartless and unnecessary parents in taking little children from the playground and the schoolroom to place them in factories and mills where dangerous machinery is in operation, they can hardly expect courts to indulge in nice distinctions touching the quantum of proof and caution to be exercised of such children."

The court also affirmed the judgment of the lower court in the case of T. E. Ivey vs. S. B. Wilson. This was an election contest for the office of Superintendent of Public Schools of Eldorado County, held November 4, 1902.

BARNS AND CARS BURN.

INCENDIARY FIRE IS INCENDIARY.

[BY THE ASSOCIATED PRESS—A.M.]

SAN JOSE, Nov. 9.—By a fire supposed to be incendiary the entire car barns and shops of the San Jose Railroad Company, on First street, were destroyed at 4 o'clock this morning. The entire plant was cut off from power at the time and the furnaces were cold.

A watchman heard an explosion in the engine room, and he attempted to shut off the current from the substation. All the cars out of the barn, however, had been grounded. The entire plant was soon on the flames, and nothing could be saved, except the tools and a horse that was burned.

The fire saved adjoining buildings from destruction, and no casualties occurred. The stockholders of the company reside in San Francisco. The buildings, $12,500; machinery and tools, $20,000; forty-eight cars, $124,000. Insurance, $75,000.

A watchman saw a man jumping from a car immediately after the explosion.

PACIFIC SLOPE.

WATER SHORT; MINES CLOSE.

Hundreds of Workmen Out of Employment.

Situation Very Grave About Grass Valley Now.

Mulberry Blaze Destroys the San Jose Car Barns.

[BY THE ASSOCIATED PRESS—P.M.]

GRASS VALLEY, Nov. 9.—Hundreds of miners in this city and district are driven out of employment this week when all the big mines were forced to reduce their working force on account of a water famine.

The shutdown has been pending for days, the South Yuba Water Company's reservoirs in the high Sierras having been gradually drained in consequence of rains. Its supply finally became so low that this morning its officials, after a conference with the leading mining superintendents issued an order allowing the mines only enough water to run the stamps about half their full time. Some mines closed entirely, and it is said that if the conditions do not improve more mine in this district will be forced to stop work within a week. The situation is very grave, as 1000 men are employed in the mines here. The city also is running short of water, every drop being husbanded. The water is the driest for fifty years. Some of the mines in Nevada City district have been closed, throwing several hundred men out of work. Cattle also are feeling the drouth. As the feed is all gone and no grass grows, as usual at this time of year, they will be forced to ship in from Nevada or the Sacramento valley at high prices.

MINES CLOSED TO EDNA.

DUNSMUIR CASE AFFECTED.

[BY DIRECT WIRE TO THE TIMES.]

SAN FRANCISCO, Nov. 9.—[Exclusive Dispatch.] By the decision of the Supreme Court, today, the California courts are closed to Edna Wallace Hopper, who has been carrying on litigation for the large estate left by her father, James Dunsmuir of Victoria, B. C.

Mrs. Dunsmuir interests with the mother of Alexander Dunsmuir against a brother in Canada who was left the entire estate. It was represented that certain steps in proving the will had improperly taken, and that the entire proceedings therefore fell to the ground. Judge Coffey of the San Francisco Superior Court ruled to this effect.

Attorney Charles Wheeler represented Mrs. Dunsmuir, and took an appeal from the decision. The result is that the lower court was reversed, as the appellate body indicated that, on the presentation of the issues, there would be different results.

The Supreme Court now decides that there is no claim, and as the Alameda judges have intimated they would be guided by the decision of the California tribunal, Mrs. Hopper will probably get no part of the fortune.

CLERK MUST PAY.

TUBERCULOSIS NO BAR.

[BY THE ASSOCIATED PRESS—P.M.]

SEATTLE, Nov. 9.—James E. Zook, city clerk of Ballard, must pay $10,000 to Joshua E. Grover, according to a verdict returned by a Superior Court jury today. Miss Grover sued for $25,000 for breach of promise.

Zook's defense was that he had broken his engagement to the girl upon discovering that she was afflicted with pulmonary tuberculosis. The jury convinced the jury that the knowledge of the girl's affliction at the time he became engaged to her.

EDUCATORS' ASSOCIATION.

TO GET CALIFORNIA INVITATION

[BY THE ASSOCIATED PRESS—P.M.]

SAN FRANCISCO, Nov. 9.—Passenger Traffic Manager Charles S. Fee of the Southern Pacific Company is in receipt of a telegram that the Executive Committee of the National Educational Association, through its secretary, N. C. Schaeffer, superintendent of Public Instruction of Pennsylvania, has accepted the invitation of California to hold the next annual convention of the association in this state July 9 to July 13, 1906.

MUST PAY BOY DAMAGES.

LEAD ROASTS PENCIL COMPANY.

[BY THE ASSOCIATED PRESS—P.M.]

SACRAMENTO, Nov. 9.—The Appellate Court has affirmed the judgment of the lower court in the case of Alee Wilson, by his guardian, Mary Fries, vs. the American Lead Pencil Company.

This was a Fresno county case, in which the jury granted damages to the amount of $1500.50 to the plaintiff, a crippled boy, who, while in the employ of the defendant, lost two of his fingers by coming in contact with a buzz saw.

In rendering the opinion, the justices say: "If the law will aid and abet heartless employers and parents in taking little children from the playground and the school to place them in factories where dangerous machinery is in operation, they can hardly refuse to indulge in nice distinctions touching the quantum of proof necessary to be exercised of such application to be exercised of such application."

The decision also affirmed the judgment of the lower court in the case of T. E. Hopkins & R. H. Wilson. This was an action for the office of Superintendent of Public Schools of Eldorado county, decided November 4, 1902.

FLAMES AND CARS BURN.

CAUSE OF FIRE IS INCENDIARY.

[BY THE ASSOCIATED PRESS—A.M.]

SAN JOSE, Nov. 9.—By a fire supposed to be incendiary the entire car barns and shops of the San Jose Railroad Company, on Mulberry street, were destroyed at 1:30 this morning. The entire plant was shut down from power at the time and the nights were cold.

Watchman heard an explosion in the car barns, and he attempted to run the current from the substation to the cars out of the barn, which were grounded. The entire building was soon on the roof and could be saved, except the office and a horse that was in a stall.

The fire spread adjoining buildings to the north, and no casualties occurred. The stockholders of the company live in San Francisco. The loss is $12,500; machinery and tools, $5000; forty-eight cars, $7,000 total. Insurance, $75,000.

Conductor Lee saw a man jumping from a car immediately after the explosion occurred, but could not identify him. The detectives are working on the case.

The company managed to procure a few cars from the Santa Clara street line and automobiles and all sorts of vehicles have been running all day conveying passengers along the First street line.

WHEELER TO WASHINGTON.

STATE AGRICULTURAL INTEREST

[BY THE ASSOCIATED PRESS—P.M.]

BERKELEY, Nov. 9.—President Benjamin Ide Wheeler of the University of California left today for Washington to attend a meeting of the Association of the American Agricultural Colleges and Experimental Stations, to be held from November 13 to November 17.

Important matters bearing upon the agricultural interests of California in organization of agricultural education in this State will come before the meeting. President Wheeler attends the convention by direction of the Board of Regents of the State University.

LOCATED 'EM FOR A DOLLAR.

LAND SWINDLE DISCOVERED.

[BY DIRECT WIRE TO THE TIMES.]

SEATTLE (Wash.) Nov. 9.—[Exclusive Dispatch.] Alpin McMillen was arrested by the Sheriff in Everett today on the charge of perpetrating original and wholesale swindles in almost every town of the Northwest, including several points in British Columbia.

McMillen's scheme was to introduce himself as a representative of United States Dist.-Atty. Heney, who conducted the litigation against Senator Mitchell in Portland. McMillen told his dupes for one dollar he would locate them on valuable timber claims between Maple Falls and Mt. Baker, on a section which included five townships.

His victims were many. He secured several in Seattle and succeeded in bilking ten persons in Everett before his capture. He operated from Astoria to New Westminster, including the Sound Country. Deputy Sheriff Knowles paid a dollar and secured McMillen's receipt. He then arrested the swindler.

SLOPE BRIEFS.

Teamster Has Fatal Fall.

SAN FRANCISCO, Nov. 9.—J. O. Shores, a teamster, fell from the seat of a sand wagon near Twenty-fourth and Church streets yesterday. The wheels passed over his body, killing him instantly. Shores was about 40 years old.

Smith Sets Aside Indictments.

SANTA CRUZ, Nov. 9.—Judge Smith today handed down a decision setting aside the indictment of W. J. Rogers and H. H. Main of San José, former officials of the Watsonville Transportation Company, the insolvent railroad and steamship line between Watsonville and San Francisco.

WASHINGTON.

PROSECUTION OF BEEF PACKERS.

THE PRESIDENT ORDERS IT TO BE CONTINUED.

Question Discussed at Conference Today Whether or Not Commissioner Garfield, Directly or by Implication, Promised Them Immunity.

[BY DIRECT WIRE TO THE TIMES.]

WASHINGTON, Nov. 9.—[Exclusive Dispatch.] The President has approved the decision reached this afternoon at a conference held by Atty.-Gen. Moody, United States Dist.-Atty. C. B. Morrison of Chicago, his special attorney, Oliver E. Pagin, and James R. Garfield, Commissioner of Corporations, to go ahead with the prosecution of the beef packers.

The question discussed at the conference was whether or not Garfield, in his investigation of the beef trust, a year ago, had promised, directly or by implication, immunity to the packers because of the information they may have volunteered.

It was decided the packers had no basis in fact for their pleadings against the complaint.

TAFT'S FORTHCOMING REPORT.

OFFICIALS PREPARING DATA.

[BY THE ASSOCIATED PRESS—A.M.]

WASHINGTON, Nov. 9.—While Secretary Taft is away, officials of the War Department are preparing data for his annual report to Congress. It has not been determined whether the report will embrace the Panama canal, but it is supposed that the canal will be considered in a separate document.

It was the intention of Secretary Taft when he left for the isthmus to devote as much time as possible to the preparation of his report, and he said that he would also put in form such views as he wished to express regarding the canal. As to army matters, it is known that the Secretary does not intend to make very many recommendations, but he will strongly renew his recommendation for an increase of the Medical Corps and for legislation which will increase the efficiency of the Ordnance Corps, which is now short of officers. Recommendations have been made by various officers for increases in the army.

HEROISM OF BLUEJACKETS.

GOVERNMENT TAKES NOTE.

[BY THE ASSOCIATED PRESS—A.M.]

WASHINGTON, Nov. 9.—Secretary Bonaparte has written letters to two enlisted men on the battleship Ohio commending them for their heroic conduct in rescuing a fellow-bluejacket from drowning.

While the Ohio was off Taku, China, recently, J. Clegg and A. I. Froman, ordinary seamen, were thrown into the water by the breaking of a staging rope. Clegg's jawbone was broken in the fall. Froman made an attempt to rescue Clegg, but the latter seized him around the neck. Frederick W. Klaus, another sailor, jumped overboard to save Clegg. Froman saving himself. The bravery of Froman and Klaus has been personally recognized by the Secretary.

PLEA FOR BEEF TRUST.

LAW OFFICERS' CONFERENCE.

[BY THE ASSOCIATED PRESS—A.M.]

WASHINGTON, Nov. 9.—Attorney Morrison of Chicago, Special Assistant Attorney General Pagin of the Department of Justice and Commissioner of Corporations Garfield of the Department of Commerce and Labor, were in conference with Atty.-Gen. Moody today on the subject of the plea set up by the alleged beef trust, to the effect that it had been granted immunity from punishment by Mr. Garfield during his investigation of the alleged trust.

The question as to whether the plea should be sustained or not is a question for the United States courts. The Department of Justice will appear before the court and oppose the plea as soon as given an opportunity.

SHONTS IN WASHINGTON.

STEVENS CALLS FOR MEN.

[BY THE ASSOCIATED PRESS—A.M.]

WASHINGTON, Nov. 9.—Chairman Shonts of the Isthmian Canal Commission has returned to Washington with the other members of the commission.

A cablegram was received from Gov. Magoon at Panama stating that Secretary Taft, after a personal inspection and examination of the canal work, expressed his great gratification at the progress made and at the present condition.

Another cablegram was received today from Stevens, the chief engineer of the Isthmian canal, asking for more men, especially machinists, boilermakers, plumbers and track foremen.

SANTO DOMINGO QUIET.

AMERICAN WARSHIPS DISPOSED.

[BY THE ASSOCIATED PRESS—A.M.]

WASHINGTON, Nov. 9.—The Navy Department had been advised by cablegram that the cruiser Denver left Guantanamo yesterday for San Pedro Maroons, Santo Domingo, to which place Rear-Admiral Bradford was ordered to send a warship because of reported trouble. The Denver should reach there today. The department also has been advised that Rear-Admiral Bradford sailed yesterday with his flagship, the cruiser Olympia, from Guantanamo, for Santo Domingo City.

The gunboat Eagle, which has sailed from Newport News for Monte Christi, has been temporarily assigned to Rear-Admiral Bradford's division in Dominican waters.

The War Department has received a cablegram from Col. Colton, who is chief of the government agents in Santo Domingo, dated at Santo Domingo, November 6, which says: "Everything perfectly quiet."

It appears that the advice upon which the State Department acted in requesting the dispatch of naval vessels to Macoris, yesterday, came from one of its own agents in Santo Domingo, and was to the effect that a body of about thirty armed men had been seen a little distance from Maconis, which fact, it was feared, portended an uprising.

QUARANTINE CONFERENCE OPEN.

Southern Governors and Others Discuss Epidemics and Immigration Problems.

[BY THE ASSOCIATED PRESS—A.M.]

CHATTANOOGA (Tenn.) Nov. 9.—About three hundred delegates, representing fourteen Southern States, faced Gov. John I. Cox today when he called to order the southern conference on quarantine and immigration convention. Present at the opening session were the Governors of Tennessee, Louisiana, Mississippi, North Carolina, South Carolina and Virginia. Senators J. B. Frazier of Tennessee and Stephen Mallory of Florida, eighteen Congressmen from the Southern States, Surgeon-General Wyman of the Marine Hospital Service and other prominent medical authorities were also in attendance.

Gov. Cox explained the object of the gathering to be to prevent coming to the South of the pauper and criminal classes from Europe, which now are flooding the West and the Northwest. Also to provide for uniform legislation by the Southern States which should have the approval of Congress and thus have the force of constitutional law, so that a citizen going to any part of the South in times of epidemic would know exactly what conditions he would meet.

NO REVOLT IN SANTO DOMINGO.

SANTO DOMINGO, Nov. 9.—The country is perfectly quiet. The rumors that a revolution had broken out in Santo Domingo probably resulted from some wild talk on the part of irresponsible, unsuccessful candidates, which resulted in a few arrests being made.

THEORIES ABOUT FOOD.

Also a Few Facts on the Same Subject.

We hear much nowadays about health foods and hygienic living, about vegetarianism, and many other fads along the same line.

Restaurants may be found in the larger cities where no meat, pastry or coffee is served and the food crank is in his glory, and arguments and theories galore advanced to prove that meat was never intended for human stomachs, and almost make us believe that our sturdy ancestors, who lived four score years in robust health on roast beef, pork and mutton must have been grossly ignorant of the laws of health.

Our forefathers had other things to do than formulate theories about the food they ate. A warm welcome was extended to any kind, from bacon to acorns.

A healthy appetite and common sense are excellent guides to follow in matters of diet, and a mixed diet of grains, fruits and meats is undoubtedly the best.

As compared with grains and vegetables, meat furnishes the most nutriment in a highly concentrated form and is digested and assimilated more quickly than vegetables or grains.

Dr. Julius Remmson on this subject, says: "Nervous persons, people run down in health and of low vitality, should eat meat and plenty of it. If the digestion is too feeble at first it may be easily corrected by the regular use of Stuart's Dyspepsia Tablets after each meal. Two of these excellent tablets taken after dinner will digest several thousand grains of meat, eggs or other animal food in three hours, and no matter how weak the stomach may be, no trouble will be experienced if a regular practice is made of using Stuart's Dyspepsia Tablets, because they supply the pepsin and diastase necessary to perfect digestion, and every form of indigestion will be overcome by their use.

That large class of people who come under the head of nervous dyspeptics should eat plenty of meat and insure its proper digestion by the daily use of a safe, harmless digestive medicine like Stuart's Dyspepsia Tablets, composed of the natural digestive principles, pepsin, diastase, fruit acids and salts which actually perform the work of digestion. Cheap cathartic medicines, masquerading under the name of dyspepsia cures, are useless for indigestion, as they have absolutely no effect upon the actual digestion of food.

Dyspepsia in all its many forms is simply a failure of the stomach to digest food and the sensible way to solve the riddle and cure the dyspepsia is to make daily use at meal time of a preparation like Stuart's Dyspepsia Tablets, which is endorsed by the medical profession and known to contain active digestive principles.

INFORMATION BUREAU
4TH FLOOR TIMES BLDG.
9 A.M. to 6 P.M. OPEN DAILY

The TIMES FREE INFORMATION AND RESORT BUREAU is for the accommodation of those seeking recreation, rest and recuperation among sea shore and mountain resorts. Particulars are furnished regarding Hotels and Private Boarding-houses; their attractions, rates, etc. Photographs, circulars and transportation literature are kept on hand for inspection and distribution. Times readers can obtain here, in a few minutes, information that would take a week and in many instances longer to procure if they were compelled to write for it.

Relief Hot Springs

MUD BATHS CURE RHEUMATISM

A beautiful health resort open the year round. Natural mineral waters and mud baths cure rheumatism, sciatica, uric acid complaints, blood and kidney disorders, nervous diseases. Comfortable bath houses, sanitary plumbing, porcelain tubs, shower baths, skilled male and female attendants.

Fine hotel and cottages, all outside rooms, ladies' parlor, billiard room, sun porches, electric lights, etc. Table is first class, surroundings delightful, beautiful shade trees, etc. Everything immaculately clean. Reasonable rates. Call at or address,

COMFORTABLE, MODERN HOTEL

TRAVEL AND HOTEL BUREAU
207 WEST THIRD ST., LOS ANGELES, CAL.

San Jacinto

Celery-Peat Mud Baths

Sure cure for Gout, Rheumatism, Blood Disorders. Spring's water is highly recommended for Kidney Troubles and Bright's Disease. Large Swimming Plunge. Homelike Hotel. New Furnished Cottages. Only 80 minutes from city.

CALIFORNIA'S FAIRVIEW HOT SPRINGS
CARLSBAD
City Office, 701 O. T. Johnson Building. HOME 5009—MAIN 1963

Attention Tourists! CALL ON US FOR INFORMATION AND LITERATURE ABOUT..... SAN DIEGO

HUGH B. RICE CO., Agts., San Diego Advertising and Excursion Bureau, 218 West Third St.

$10.00
PER WEEK—
ROOM AND BOARD
Hotel Arcadia
SANTA MONICA
BY-THE-SEA

VENICE OF AMERICA
Ellery's Band
Coming
November 18

Elsinore Mud Baths
Given by experienced attendants, in individual cement tubs. The mud is heated by natural hot mineral water, and changed after every bather. Clean blankets, always washed by machinery after every bath given, perfectly sanitary in every way. The individual plunge bath tubs have been lined with porcelain enameled tyle, which with the finest natural hot mineral water makes a delightful bath.
For full particulars write,
C. S. TRAPHAGEN,
Owner and Manager.
Elsinore, Cal.

DR. HARPSTER'S PRIVATE SANITARIUM
For Mental and Nervous Diseases.
SIERRA MADRE VILLA.
Beautifully located in the foothills above and overlooking Pasadena. A good home given to chronic nervous invalids and the mildly insane. Experienced resident physician and a corp of competent nurses. Especial attention given to diet, hydrotherapy, physical culture, and outdoor exercise. Patients segregated. Cottage system, grounds secluded and inviting. A licensed institution. No commitment nor publicity necessary. Established in 1895. Tel. Pasadena Sub. 12. P. O. Box 12, Lamanda, Cal.

El Reposo
As the name indicates, a place of rest. With all the advantages of a mountain ranch of 105 acres and only fifty minutes from the city to fifteen hundred feet elevation above the fog and frost near the foot of Wilson's trail.
Tent cottages, tennis court, croquet ground and livery, comfortable beds, good food and mountain water; massage and baths; male and female attendants trained to give all Battle Creek treatments. For particulars address Chas. Boyd, manager, Sierra Madre, or telephone Home Long Distance, Monrovia 18.

Hotel Maryland
PASADENA'S NEWEST HOTEL
Open All The Year
D. M. LINNARD.

Hotel Reynolds
RIVERSIDE, CAL.
Rooms at moderate prices, new and elegantly furnished. Steam heated. With or without baths. All outside rooms. Well located for permanent or transient.

The Anchorage
RIVERSIDE, CALIFORNIA
Harvey S. Denison

THE BUNDY HOT SPRINGS
Located in Elsinore, Riverside county, Cal. Especially good for stomach, kidneys, rheumatism. Hotel and baths practically under same roof. No staging. Santa Fe. L. G. Maxwell, Prop.

EDEN HOT SPRINGS, Redlands, Cal. A home resort that absolutely cures Eczema, Rheumatism, and all blood and skin diseases. Room, board and baths, $9.00 to $12.00 per week. Stage Wednesdays and Saturdays at 3 p. m.

HOTEL SIERRA MADRE. Foot of Mt. Wilson, overlooks famous San Gabriel Valley and Baldwin Ranch; 15 miles from Los Angeles. Mountain water; American cook. Tel. Main 41, Sierra Madre. City office, 207 W. Third st. S. C. COLLINS, Prop.

City Hotels.

HOTEL LILLIE
IN THE CENTER OF LOS ANGELES
C. A. WOODWARD PROP.
WHY YOU SHOULD STOP AT HOTEL LILLIE.
Because location is best in city. 534 S. Hill street. Because it is a high-class family hotel. The table unsurpassed; and, you can live there cheaper and better than at any other place. You are invited to call and investigate.

Hotel Green Pasadena, Cal.
G. G. GREEN, Owner
J. H. HOLMES, Mgr.
The beautiful fire-proof Hotel Green will open for the season November 22, 1905.

The Leighton
Los Angeles' leading tourist and family hotel. 110 rooms. Both plans. New and up-to-date. Location—Westlake Park. Take West Seventh street cars.
F. A. Cutler, Mgr.

Hotel Alvarado
A select tourist and family hotel,
N. E. CORNER WESTLAKE PARK
The Ideal Location
Convenient to theaters and shopping district. The comforts of a home. The conveniences of a hotel.
W. B. CORWIN, Prop.

Hotel Waterville
Corner Seventh and Maple avenue. Brand new porcelain baths, telephone, steam heat, running hot and cold water, electricity and gas; elegant furnishings. European, $10, $12.50 and $15.

The Netherlands
1233 WEST SEVENTH STREET
New select family hotel. Special rates to permanent guests. Table unexcelled.
Kraemer & Hill, Props.

The Conway
540 South Grand Ave.
Rooms single or en suite; new, modern house; steam heat; prices moderate

Hotel Lankershim
Seventh and Broadway.
Special rates commercial men. Large, airy sample rooms; rates $1.00 per day and up. European plan; $3-00 per day and up. American plan.
COOPER & DAVIS, Lessees.

THE ORMOND
637 South Hill Street
Newly furnished, modern and up-to-date, strictly first class. Rooms single or en suite. Steam heat, hot and cold water and large closets in all rooms. Special rates to permanent guests.

HOTEL KENILWORTH
1033 SOUTH HOPE ST. J. K. Miller, Prop.
A select tourist and family hotel. Ideal location, comforts of a home, table unsurpassed.

Hotel Bellevue Terrace Sixth and Figueroa
RATES $8 PER MONTH AND UP.

Railroads

To Searchlight

The fast line is the Santa Fe

Every day it
Leaves Los Angeles 8 p.m.
Arrives Barnwell 9:25 a.m.
Arrives Searchlight 12 noon by stage

Returning leaves Searchlight at 1 p.m. arriving in Los Angeles next morning at 6:30 a.m.

Round Trip $25.00

Ask about it at 200 Spring St. or at our depot

VISIT
Medieval Mexico
THE OLD NEW WORLD
$70
ROUND TRIP
Special train leaves Los Angeles, December 17. You'll enjoy every minute. Optional return via
Grand Canyon
Tickets good 60 days. Illustrated booklets of agent.
Southern Pacific

EL PASO
One Way Fare for
Round Trip
Account American Mining Congress. Sale dates Nov. 10, 11, 12. Return limit 30 days. Information 261 South Spring Street :: :: :: ::
Southern Pacific

Why Not Travel Tourist?
Rates are one-half those in standard cars.
Join one of the personally conducted excursions, leaving Los Angeles daily for all eastern points via all routes—New Orleans, San Antonio, Ogden or El Paso. Information at 261 S. Spring St.
Southern Pacific

CLEMENS' CAFE
L'Art Nouveau Interior
Elegant appointments. Finest Cuisine
Meals a la Carte.
Evening dinner 5:30 to 8:30 p. m. 75c.
MUSIC
University Club Bldg., 351 S. Hill St.

City Restaurants.

Van Nuy's Broadway Cafe
420-422 South Broadway.
William C. Eagon. Edward M. Poncelet.
(New Management.)
Daily MERCHANTS' LUNCH, 11:30 to 2.
Thirty-five cents.
MENU.
Essence of Beef in Cup.
Clam Chowder, Manhattan Style.
Radishes, Gherkins.
Codfish Cakes, a la Stratford.
Fried Apples.
English Sirloin of Beef, Larded, Au Jus.
Mashed Potatoes. Baked Sweet Potatoes.
Spinach in Cream.
Squash Pie.
Tea. Coffee. Milk.
N.B.—Under the new management the Van Nuys Broadway Cafe is rapidly becoming the most popular dining parlor in the city for ladies and gentlemen. Everything first-class. Try our Merchants' Lunch, also our regular dinner, 5:30 to 8, for 50c. Sunday dinners 1 to 3. A la carte 6:30 a.m. to 8 p.m.

Shanghai Cafe
The swellest chop suey house on the coast. Elegantly furnished. Everything up-to-date. Dainty and delicious dishes that will please the eye and the taste.
431 SOUTH SPRING STREET.
Phones Main 578, Home 3518.

San Francisco Hotels.

HOTEL HAMILTON
San Francisco's newest hotel, 133 Ellis street, Fireproof bldg. Centrally located. Telephone and steam heat in every room. European plan. Rooms without bath, $1 per day; with bath, $2. Suites from $2.50 to $4. Fourth and Ellis st. cars from Third and Townsend. depot pass the door.

HOTEL BURBANK, 362 O'Farrell st., San Francisco. "The home for the tourist." Centrally located, modern fireproof building, electric lights, steam heat, telephones and baths. European and American plan. Rates reasonable. Write for particulars.

"Just Like a Pleasant Home."
NEW RUSS HOUSE, San Francisco, Cal.
CHAS. NEWMAN CO., Props.
Convenient to all car lines, places of amusement and prominent buildings. A hotel of unexcelled service. European, $1.50 per day upward; American, $2.00 per day upward. Special rates to families.

THE BRISTOL
The Most Palatial Cafe of the West
Unexcelled Cuisine
Under H. W. Hellman Building
Corner 4th and Spring St.

Van Nuys Broadway Cafe
420-425 SOUTH BROADWAY
Merchants' lunch, 11:30 to 2 daily, 35c. Regular dinner, 5:30 to 8 daily, 50 cents. Short orders all day. Popular prices.

DEL MONTE TAVERN
SWELL RESTAURANT.
919-921 West Third Street

THE CUBA
SPANISH RESTAURANT
FIRST CLASS SPANISH DINNERS
208 Commercial St. Telephone Main 2253

THE REVOLT IN RUSSIA.

HATED TREPOFF HAS FALLEN.

Witte Surrenders to People and Discharges Him.

Immediate Universal Suffrage Also Agreed to.

Priests Exort People to Cease Slaughter of Jews.

[BY DIRECT WIRE TO THE TIMES.]

ST. PETERSBURG, Nov. 9.—The retirement of Gen. Trepoff is hailed with delight. It strongly enhances the chances of the populace, giving Count Witte time to carry out his projects, which were in danger, owing to the impatience of the revolutionaries.

Grand Duke Vladimir has been replaced as Military Governor of the district of St. Petersburg by Grand Duke Constantine Constantinovitch. This also is a sop to the workmen, who profess to hold the former responsible for the January shootings.

Miklavolski, Russian Minister at Copenhagen, succeeds Count Lamsdorff as Minister of Foreign Affairs.

At Odessa matters are going from bad to worse. Renewed massacres are expected.

The revolutionary committee at Warsaw announces that "agents provocateurs" will be saturated with kerosene and burned alive.

APPEAL TO PRIESTS.

[BY THE ASSOCIATED PRESS—P.M.]

ST. PETERSBURG, Nov. 9.—The orthodox clergy, under the direction of the new procurator general, Prince Obolensky, has issued a stirring appeal to the provincial priests to aid in the restoration of peace in the country. The document, which is written in the old Slavonic style, declares that the priests are unworthy ministers of the chalice if they stand idle while Christians are murdering each other and their "brothers, the Jews." It adds: "We are the servants of Him who taught us to love our enemies. Let us elevate the cross for the blood which has been shed over it, and in the hour of freedom teach the eternal truth, before which every party must bow down."

MORE SURRENDERS.

Both Count Witte and the Emperor have made another surrender. Gen. Trepoff has been removed from the position which he occupied—that of Governor-General of St. Petersburg and Assistant Minister of the Interior—and Russia's premier has agreed to immediate universal suffrage.

Counte Witte has been fully aware of the intense hatred Gen. Trepoff's retention in office was causing, but he never questioned the sincerity of the Governor-General's cooperation in the introduction of the new regime. Nevertheless, he recognized the necessity of Trepoff's removal and Trepoff himself agreed that only his retirement would appease the popular wrath.

The final obstacle was the Emperor, who has come to believe that Trepoff alone was able to safeguard the life of himself and family, but His Majesty at last yielded, on condition that Trepoff should become commandant of the palace, succeeding the late Lieut. Gen. Hess, where his sole duty will be to take measures to protect the life of the Emperor.

The position of Governor-General of St. Petersburg ends with Trepoff's retirement, but the place of commander of the Imperial Guard has been assumed by the Grand Duke Nicholas.

The Emperor, in agreeing to Trepoff's retirement, conferred on him the order of Alexander Nevski in diamonds.

The Russ and other radical papers which have been campaigning against Trepoff, hail his removal with delight, as being the first victory for the free Russian press.

Gen. Trepoff claims to have been greatly misunderstood and says that history must eventually acquit him of being in any way the instigator of the shedding of blood and all the other horrors which Russia has lately experienced.

SUFFRAGE FOR ALL.

The series of consultations which Count Witte has been holding with the principal Democrats and even with the representatives of the conservative wing of the semstvoists convinced him that it was useless to hold out longer if he was to continue seeking to secure the sympathy of the parties of the center. He, therefore, practically promised an immediate extension of the suffrage to include all classes of the population. The suffrage in the cities will be direct, and among the peasants indirect, through a single set of electors.

Even upon these conditions, however, the Constitutional Democrats finally, late last night, decided definitely not to hold office in the present ministry. They take the high position that the ministry is only temporary, lasting until the national assembly or constituent assembly meets, and they are free to accept office until it is demonstrated that they have the support of the majority.

Prof. Niljukoff, in explaining their position to Count Witte, advised the latter to take a ready-made constitution, like that of Belgium, to Peterhof and insist that the Emperor promulgate it.

Dmitri Shipoff, Michael Stakovich and Guichkoff were present when Prince Troubleskoy informed Count Witte that, in deference to the wishes and programme of his colleagues, it was impossible for him to take the portfolio of education; and the former, two of whom were slated for portfolios, declared that under the circumstances they also considered it wise to decline.

OUT WITH BUREAUCRACY.

Until the people have spoken through a body elected by universal suffrage they will refuse all connection with bureaucracy. They have even declined to hold their convention at St. Petersburg, upon Count Witte's invitation, considering it safer and wiser to meet at Moscow, where they are beyond the immediate influence of the government; and they are confident that any universally-elected body which meets to formulate the character of the new government will have a majority.

The violent programme of the Social Democrats, who are now preaching armed rebellion, if necessary, to secure a republic, will alienate many workmen who are still loyal to the Emperor and the church.

Michael Stakovich, who is a prominent member of the Social Democratic party, together with Father Petroff, a Moscow priest, who is regarded as being one of the most talented orators in Russia, and Alehim, Mayor of Kursk, are organizing a party within the Constitutional Democrats to appeal to this class. One of the planks of their platform will be the separation of church and state. Father Petroff being a believer in the ability of the church to support itself.

Eight reactionary Governors have now been removed.

Milikukoff, who is well known in America, becomes editor of a newspaper in St. Petersburg which will be the organ of the Constitutional Democrats.

AN UNEQUALED BUSINESS RECORD

Unprecedented Gains Shown in Times' October Advertising.

October, 1905, has proven another banner month in Times advertising. A total volume of 4524 columns of paid matter is the unequaled record, or an average of 146 columns per day. The two other morning papers and one evening, combined, printed a total of 4566 columns, or only 32 columns more than The Times alone. The publishers take pardonable pride in announcing this undoubted world's record for newspaper advertising, and repeat, without fear of contradiction, that the volume of paid matter regularly printed by The Times is greater than that in any North American newspaper—which means greater than any newspaper in the world. No three local newspapers combined can show at any time a volume of legitimate, paid matter equaling the bona fide advertising figures of the Los Angeles Times.

JEWS DRENCHED IN OIL, THEN BURNED.

[BY THE ASSOCIATED PRESS—P.M.]

ODESSA, Nov. 9.—[By Atlantic Cable.] Authentic accounts received here from various points in Bessarabia show that the anti-Jewish outbreaks there followed the same lines as at Odessa, varying only in the numbers of victims.

At Kishineff the disturbances were preceded by inflammatory speeches, gendarmes and city officials near the Governor's house asserting that the Jews had attempted to take the life of the local bishop and intended to loot the treasury. The mob, thus incited, started the bloody work.

Carrying ikons and portraits of the Emperor, the mob proceeded to Alexandrovskale, Hushkanskaia and Gostinkaia streets, devastating and pillaging unhindered.

Attempts at self-defense were quelled by the troops. Ninety per cent. of the killed and wounded were victims of bayonets and rifle bullets.

The rioting was accompanied by atrocities similar to those witnessed at Odessa and continued for two days. They stopped as soon as the Governor received an order from St. Petersburg. Seventy Jews were killed and 120 were wounded. Order is now restored.

A mob at Ismal, Bessarabia, burned alive eleven Jews who had hidden in a hay rick.

The town of Kalarasch, Bessarabia, was entirely devastated and burned. Fifty-nine Jews were killed or perished in the flames and 200 fled to another neighboring village, where the peasants beat a number of them to death with cudgels and burned three Jews after drenching them with petroleum.

The Chamber of Commerce has decided to appeal to the chambers of commerces and exchanges throughout the world to open subscriptions to assist the sufferers from the riots at Odessa and in other towns in Southern Russia.

One hundred and eighty political prisoners have been released here under the amnesty decree.

STRIKERS DERAIL TRAIN.

[BY THE ASSOCIATED PRESS—A.M.]

WARSAW (Russian Poland) Nov. 9.—A freight train on the Warsaw-Bhest line, managed by soldiers of the railroad battalion, was derailed by strikers today near Novominsk. The conductor was killed and several soldiers were injured.

HERRICK DISCUSSES OUTCOME IN OHIO.

[BY THE ASSOCIATED PRESS—P.M.]

COLUMBUS (O.) Nov. 9.—Gov. Herrick tonight gave a statement to the Associated Press, in which he says:

"The people of Ohio, by a substantial plurality, have defeated me for Governor. I bow to their will, and trust that their welfare may be the only aim of the new administration.

"This overthrow of the Republican party in Ohio was not caused by business depression or industrial adversity anywhere in the State or nation; it was not caused by any mismanagement or corruption in the conduct of the State government; it was not caused by any discontent on the part of the people with the record or achievements of the Republican party in the administration of State affairs during the last fourteen years.

"But despite all these things, the people of Ohio have been swept away from the moorings of truth by a wave of prejudice and suspicion. Undoubtedly there is a healthy spirit of moral reform, and a widespread insistence upon courage and honesty in public officers, being manifested all over the land. That spirit has shown itself in the election of Jerome in New York, the triumph of Weaver in Philadelphia, and earlier, the breaking down of party lines in Massachusetts, Minnesota and Missouri. This fact and these events made it easy to excite the suspicion, inflame the conscience and mislead the impulse of the people of Ohio. The real issues of the campaign were forgotten, and the passion that was appealed do throughout the State was to strike down something, destroy something, avenge some fancied wrong, avert some fancied danger.

"The greatest danger now confronting the American people is the readiness to respond to some sudden whim or pretext, to desert party principles and follow some individual who claims, sometimes with sincerity, often with hypocrisy, to represent a cause that is higher than party fealty. This spirit which would decry party government and party responsibility and establish individual leadership in its stead, may advance some personal ambitions, but can accomplish no good to society. It offers the most fruitful field for the demagogue and the iconoclast and while some good men may be swept into power upon a popular wave that overrides this principle, the strain upon our institutions and upon the fundamental truths which lie at the bottom of our government will leave the structure weaker rather than stronger.

"The Democratic party is the immediate beneficiary in this State. What I said repeatedly in the campaign is borne out already by the attitude of that party since the election. Its leaders everywhere are proclaiming my defeat as a Democratic victory.

"The one keen regret I feel over the result arises from the disappointment felt by the thousands of Republicans of Ohio who supported the ticket.

"I have no other regrets. I discharged my duties as Governor of Ohio with an eye and purpose devoted solely to the best interests of all the people. My conscience is clear. I bespeak for my successor that support and confidence which should always encourage the public servant, and I trust for every exerise of an honesty of purpose to serve the general welfare he may receive that approval to which an upright conscience is entitled."

THEIR END MOST HORRIBLE.

Details of Massacre of Missionaries at Lienchow Given by One Who Escaped.

[BY THE ASSOCIATED PRESS—A.M.]

HONGKONG, Nov. 9.—[By Pacific Cable.] Dr. Machle, the American missionary who escaped the massacre at Lienchow, confirming the previous accounts of the outbreak, adds horrifying details of the atrocities committed on the American women.

When the disturbances commenced, the mob seized Miss Chestnut and Mrs. Machle and exposed them to public view in the Chinese temple. Amy Machle, the doctor's ten-year-old child, was carried off and flung alive into the river. The rioters stripped Miss Chestnut naked and flung her into the river. While the two were struggling in the water three Chinamen speared them with tridents. Miss Chestnut's body and Amy Machle's head were pierced. Mrs. Machle appealed to the rioters, but the mob stoned her brains out, stripped the body and flung it into the river. The mob then captured Mr. and Mrs. Peale, stripped them naked, exposed them for fifteen minutes, clubbed Mr. Peale to death in his wife's presence and subsequently killed Mrs. Peale in the same brutal fashion.

OBITUARY.

Gen. Francis T. Sherman.

CHICAGO, Nov. 9.—Gen. Francis T. Sherman, chief of staff under Gen. O. O. Howard in the Civil War, died today at his residence in Waukegan, Ill., aged 80 years. He had been postmaster at Chicago and member of the Illinois Legislature.

Rt. Rev. Dr. T. F. Davies.

DETROIT, Nov. —Rt. Rev. Dr. Thomas Frederick Davies, bishop of the Protestant Episcopal diocese of Michigan, died tonight of pneumonia at his home in this city, aged 74 years.

REMEMBER GEORGE WILLIAMS.

NEW YORK, Nov. 9.—The international committee of the Y.M.C.A. has issued an order that next Sunday, the opening day of the week of prayer for young men throughout the world, be observed as "George Williams memorial day" by the associations, and that the services of the founder of the organization be recognized on that day and Tuesday. George Williams died in London last Monday.

LONG-DISTANCE WIRELESS.

Signals from Vicinity of New York Read by Operator at San Juan, Porto Rico.

[BY THE ASSOCIATED PRESS—A.M.]

WASHINGTON, Nov. 9.—The Navy Department has been informed that the wireless-telegraph operator at San Juan, Porto Rico, read signals which were being sent from a wireless station in the vicinity of New York. The distance is approximately 1400 miles. This encourages the belief at the department that it will be possible to establish wireless telegraph communication between San Juan and the Washington navy yard in the near future.

5c A DAY

pays for a Sunset phone in your residence, connects you with every convenience the city affords. Can you imagine a greater "money's worth?" Installed within 48 hours.

Telephone Contract Dept., Main 47.
SUNSET T. AND T. CO.

CHRONIC ERYSIPELAS

Cured by Dr. Williams' Pink Pills, Although Whole Body was Affected.

Erysipelas or St. Anthony's fire is a most uncomfortable disease on account of the burning, the pain and the disfigurement; it is also a very grave disorder, attended always by the danger of involving vital organs in its spread.

The case which follows will be read with great interest by all sufferers as it affected the whole body, and refused to yield to the remedies prescribed by the physician employed. Mrs. Ida A. Colbath, who was the victim of the attack, residing at No. 19 Winter street, Newburyport, Mass., says:

"In June of 1903 I was taken ill with what at first appeared to be a fever. I sent for a physician who pronounced my disease chronic erysipelas and said it would be a long time before I got well.

"Inflammation began on my face and spread all over my body. My eyes were swollen and seemed bulging out of their sockets. I was in a terrible plight and suffered the most intense pain throughout my body. The doctor said my case was a very severe one. Under his treatment, however, the inflammation did not diminish and the pains which shot through my body increased in severity. After being two months under his care, without any improvement, I dismissed him.

"Shortly after this, on the advice of a friend, I began to take Dr. Williams' Pink Pills for Pale People, two at a dose three times a day. After the second box had been used I was surprised to notice that the inflammation was going down and that the pains which used to cause me so much agony had disappeared. After using six boxes of the pills I was up and around the house attending to my household duties, as well as ever."

Dr. Williams' Pink Pills are sold by all dealers in medicine or may be obtained direct from the Dr. Williams Medicine Co., Schenectady, N.Y.

COME TOGETHER IN FOG.

Passenger and Freight Trains Collide in Montana, and Scors of Persons are Injured.

[BY THE ASSOCIATED PRESS—A.M.]

MISSOULA (Mont.) Nov. 9.—Northern Pacific passenger train No. 4, eastbound, running thirty miles an hour, crashed into the rear of an eastbound freight two miles west of here today and a score of passengers and trainmen were injured. The two engineers received injuries which probably will prove fatal.

The passenger train was drawn by two heavy engines. The freight train was coming into the Missoula yards when the collision occurred. A flagman had been sent back to warn the passenger train, but owing to a dense fog, which prevented the signals being seen, the engineers on the passenger train did not realize the danger until they were upon the engine which was pushing the freight train to the side track.

As the three engines crashed together the engineers and firemen jumped from the windows. The impact shoved the heavy freight train forward a distance of 100 yards, telescoping the tenders and cabs of the three locomotives. A refrigerator car in the passenger train was telescoped, but the coaches were only slightly damaged. The injuries of the passengers were caused by being thrown against seats and to the floor.

The seriously injured:

Joseph Beebe, engineer on the freight locomotive.

Ed Levan, engineer on passenger locomotive.

T. C. Fitzhenry, Los Angeles, suffered contusions.

WOMAN EXPLORER SUCCESSFUL.

NEW YORK, Nov. 9.—Mrs. Leonidas Hubbard, Jr., who has been exploring in Labrador, and for whose safety fears were entertained, today reported successful completion of her expedition. The following telegram, signed by her, and dated yesterday at Chateau Bay, Quebec, was today received by Herbert L. Bridgeman of Brooklyn: "Successful; will return home by the steamer King Edward."

A SANTAELLA & CO., Makers, Tampa, Fla.
KLAUBER, WANGENHEIM CO.,
Distributors, Los Angeles and San Diego.

Wet Weather Shoes

The rainy season has commenced and you will save many a bad cold by providing yourself with snug, warm footwear that will keep out the damp and moisture.

We are showing dozens of the newest styles in walking shoes for men, women and children.

Innes Shoe Co.
258 S. Broadway 231 W. Third

MUSIC AND ART

OPEN DAILY 9 A.M. TO 6 P.M.

INFORMATION BUREAU, 4TH FLOOR "TIMES" BUILDING

Bushet

Ground Floor Studio
512 S. Hill St.
Home Phon 7240

High Grade Portraits
IN PLATINUM AND CARBON

BOND'S GOLDEN BREAD

You can't get away from the goodness of the "Golden" loaf. You think of it until you get the next slice.

50,000 People Eating "Golden" Loaves EVERY DAY.

This is no wild guess. We have arrived at this figure logically. We have taken the number of "Golden" loaves we sell every day and figured it by the number of people one loaf of bread will feed, and we are on the safe side when we say fifty thousand people are eating "Golden" loaves every day. This is

A Wonderful Testimony For "Golden"

loaves and one that means something. When 50,000 people think enough of a bread to eat it there must be something mighty good about it. Wouldn't such a testimony induce you to at least try the "Golden" loaf? Ten cents at all grocers and the Bond bakeries, 211 N. Spring, 316 W. Fifth. Wholesale plant 328 to 340 San Pedro St.

"Southward, Ho!"—To Mexico

A great interest in Mexico is sweeping over the country. Thousands of opportunities await wide-awake people in the newly opening sections along the West Coast. All vegetable life flourishes in the rich valley of the Yaqui. Climate is ideal. Sanitary conditions perfect.

We are here to give you complete information about Mexico. Call today.

Mexican Information Bureau
Telephone M. 3241. Home 7923.
246 So. Spring St. W. T. Sellock, Mgr.

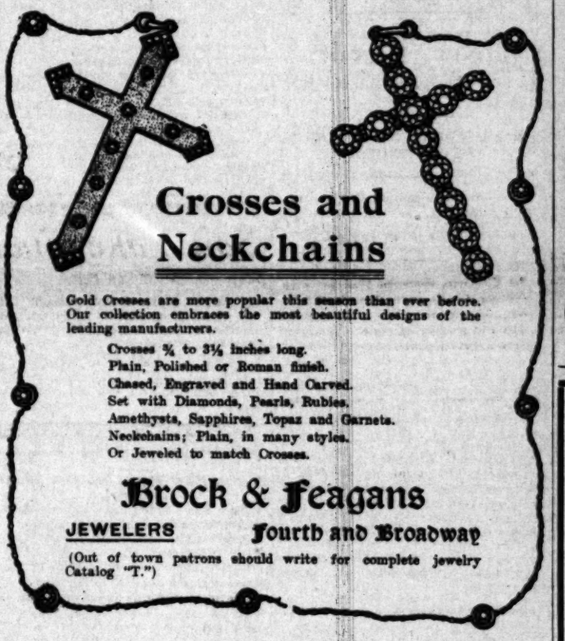

Crosses and Neckchains

Gold Crosses are more popular this season than ever before. Our collection embraces the most beautiful designs of the leading manufacturers.

Crosses ⅝ to 3½ inches long.
Plain, Polished or Roman finish.
Chased, Engraved and Hand Carved.
Set with Diamonds, Pearls, Rubies.
Amethysts, Sapphires, Topaz and Garnets.
Neckchains; Plain, in many styles.
Or Jeweled to match Crosses.

Brock & Feagans
JEWELERS Fourth and Broadway
(Out of town patrons should write for complete jewelry Catalog "T.")

NO PAIN OR ACHE AT 105

Mrs. Louisa Cox Who is 105 Years Old, Sleeps Like a Girl, And Says She Does Not Know What It Is to Have a Pain or Ache.

MRS. LOUISA COX.

Her Only Medicine Is DUFFY'S PURE MALT WHISKEY, "The Renewer of Youth."

HARRINGTON (Maine) May 20, 1904.

Gentlemen—I am 105 years old. I am well, without a pain or ache. I sleep as well as I did when I was a girl. I use your whiskey and like it very much. Duffy's Pure Malt Whiskey is the only medicine I use. I get water from the well, bring in wood, and do my house work. MRS. LOUISA COX.

4,000 Centenarians Owe Health and Old Age to

Duffy's Pure Malt Whiskey

There are 4000 men and women in this country alone who have passed the hundred-year mark, and nearly every one of them has publicly acknowledged that he or she owes health, strength, continued use of all faculties, and extreme old age to Duffy's Pure Malt Whiskey, the great cure and preventive of disease, the true elixir of life. We will send you a free booklet containing portraits and letters of many of these old people, and valuable medical information.

If you would be strong and vigorous, and able to enjoy the work and pleasures of life to the fullest; if you would live to ripe old age without aches and pains, take Duffy's Pure Malt Whiskey as directed and avoid all drugs. Doctors say it's the most powerful aid they have in fighting and curing diseases of throat, lungs and stomach, low fevers and all weakening, wasting, nervous, run-down, diseased conditions from whatever cause.

It acts quickly and builds up the whole system. Duffy's Pure Malt Whiskey is used exclusively in leading hospitals. The old reliable family remedy of hundreds of thousands for over fifty years. Its purity is vouched for by chemists, and by the fact that it's the only whiskey recognized by the government as a medicine.

Every testimonial is published in good faith and guaranteed.

AVOID SUBSTITUTES.

Be sure you get the genuine Duffy's Pure Malt Whiskey, sold in bottles only, by all reliable druggists and grocers, or direct, price $1.00. It is the only absolutely pure medicinal Whiskey and contains no fusel oil. Look for the trade-mark, the "Old Chemist," on the label, and be certain the seal over the cork is unbroken. Duffy Malt Whiskey Co., Rochester, N. Y.

FLAME AND SWORD REIGN AT CRONSTADT.

Terrible Mutiny Breaks out at Russian Port, Streets are Red With Blood and Fire Can be Seen From the Czar's Palace.

[BY DIRECT WIRE TO THE TIMES.]

ST. PETERSBURG, Nov. 9. [Exclusive Dispatch.] Real alarm is felt here tonight on account of the report that marines and soldiers at Cronstadt have joined in a common mutiny. They say they are tired of chasing people and want to join themselves. They have killed twelve stores and are reported to be firing rifles and looting and assaulting all decently-dressed people.

CRONSTADT, Nov. 9.—The heavens reflect the glare of smouldering fires [illegible] Associated Press correspondent arrived Cronstadt at 8 o'clock this [illegible]. Upon landing, however, inquiries revealed the fact that the [illegible] and the loyal sailors apparently have the upper hand. Fighting had ceased in the streets and the town was quiet, but fears are expressed that there will be further trouble later. Tonight troops are engaged in hunting down and capturing the mutineers.

The outbreak started yesterday afternoon, when the sailors of the seventh [illegible] equipages revolted and, it is [illegible], killed some of their officers. They marched out of the barracks and [illegible] plundered four spirit [illegible]. Crazed with liquor, they refused to break their arms and then [illegible] on the rampage, firing promiscuously on the troops and the loyal [illegible]. Later, they were joined by [illegible] of their comrades and fighting [illegible] from midnight until this [illegible], when the terror-stricken inhabitants began to flee.

The latest estimates place the number killed at fifty.

Several regiments with eight machine guns left St. Petersburg, and Oranienbaum were landed today.

Midnight.—During the rioting today, machine guns were employed against the mutinous sailors who had been reinforced by a battalion of artillerymen [illegible] the fortress and which raised the number of mutineers to 3000. The sailors say their chief grievances are poor food and clothing and an insufficient amount of liberty from barracks.

Troops joined in the pillage, but the [illegible] did not partipitate in it. Most of the workmen and the [illegible] population have already fled or are trying to flee the city and docks are [illegible] with baggage and household [illegible].

Fires are still glowing in the [illegible] and another group of buildings. Many houses are boarded up and [illegible] patrolling the streets.

Shells from warships and torpedoes in the harbor are flashing [illegible] searchlights in order to aid [illegible] in their search for individual [illegible] who are trying to escape to [illegible] by boat.

The majority of the mutineers [illegible] remained, several hundred are [illegible] out in the eastern section [illegible] town. They have thrown up [illegible] but are surrounded and [illegible] are posted at all the [illegible] leading to their strongholds.

ARTILLERY JOINS IN MUTINY.

[BY THE ASSOCIATED PRESS—A.M.]

ST. PETERSBURG, Nov. 9.—A force of cavalry sent to Cronstadt [illegible] reported, is reported to have joined the insurgents. It is also reported that the artillerymen of the [illegible] have joined the insurgents. It is reported that a massacre occurred in Cronstadt last night and that the artillery, using machine guns, fired into crowds.

Telegraphic communication with St. Petersburg is interrupted, but the telephone lines are working.

The British embassy here has received a telegram from Gen. Trepoff to protect the British subjects at Cronstadt.

Admiral Dubasoff.—Intense excitement prevails here owing to the alarming reports from Cronstadt. According to these reports, a mutiny of the sailors broke out during the night and was followed by a regular battle with the troops during which machine guns were used. The workmen sided with the sailors and hundreds were killed and wounded.

Reports say the torch was used and the [illegible] were in flames. It is reported that the glare of the fire can be seen from the windows of the Emperor's palace at Peterhof.

Communications to St. Petersburg have been cut off, the telephone and telegraph communications have been severed.

The American charge d'affaires, Eddy, has telegraphed the State Department at Washington, requesting protection for American interests there.

The most recent reports from Cronstadt say that the Navy Club has been wrecked, that many shops have been looted and that a great crowd of people, including sailors, are marching through the town shooting and terrorizing the population.

The authorities of Cronstadt have organized a force of 10,000 men, hoping to prevent the spread of incendiarism and pillage.

Refugees from Cronstadt only add to the horror of the situation. The panic was complete, not only the sailors but the garrisons of some of the forts joining in the insurrection.

Fighting between soldiers and sailors who remained loyal, fought all night against the mutineers and the workmen who rallied under the banner of revolt.

Many bodies were thrown up [illegible] but are surrounded and [illegible] are posted at all the [illegible] leading to their strongholds.

Panic-stricken refugees who [illegible] by boats say the maxim guns [illegible] all night and that this [illegible] streets were literally [illegible] blood. They place the [illegible] dead and wounded far into [illegible].

Detachments of Cossacks and the [illegible] Guards were dispatched [illegible] from St. Petersburg and [illegible] of Uhlans was sent there [illegible] Krasnoe Selo, a few miles west [illegible]. Altogether, about 10,000 [illegible] engaged in quelling the in[illegible].

With regard to the exact con[illegible] that are conflicting. Ac[illegible] some reports, the sailors [illegible] were finally surrounded [illegible] yet surrendered. Both [illegible] have been losing heavily. The [illegible] eight officers killed or [illegible].

Reports say that Uhlans de[illegible] mutineers and are now [illegible] the imperial troops. [illegible] on the Bourse today were [illegible] by the Cronstadt reports.

LATER DEAILS.

[ASSOCIATED PRESS—P.M.]

ST. PETERSBURG, Nov. 10.—Sufficient troops have been received to prove [illegible] mutineers and a battalion of artillery from one of the forts indulged in a mutiny which was put down only by about 7000 Cossacks and the troops of the Imperial Guard, hastily dispatched from St. Petersburg and from the garrisons near Peterhof, and that machine guns had to be employed.

Before the arrival of the troops, the sailors, many of whom were drunk on liquor plundered from the spirit shops, had set fire to the market and to several groups of houses.

About two hundred sailors were still holding out at midnight, and although these are expected to surrender today, the authorities became so alarmed that the Paul Regiment of the Guard was dispatched to Cronstadt at 1 o'clock this morning.

The Governor of Cronstadt telegraphed the General Staff at midnight that the mutiny had been crushed; that there was no likelihood of any renewal of the revolt today; that the reports to the effect that members of the Guard had joined the mutineers were false and that there was no truth in the reports that the mutineers had seized the arsenal and the forts.

The Governor in his telegram said that many of the mutinous sailors tried to escape in boats to the mainland, but that they were captured and were being brought back to Cronstadt. He gave no estimate of the casualties.

The correspondent of the Associated Press, who is on the ground, however, says that the officers estimate the casualties at 200, which is certainly very conservative, in view of the reports brought by refugees who fled the town to the mainland.

At this critical juncture there is no attempt made in government circles to minimize the success of the mutiny and it is admitted that if a battalion of artillery joined the sailors in open revolt the mutinous feeling must have been contagious. It is admitted that when the Cossacks and guards stood the severe test of shooting on their fellows in another branch of the service, there is fear that the mutiny will have a bad effect on the morale of the troops which has already been badly shaken by the revolutionary propagandat.

As soon as the news of the mutiny was received, the Seventh and Eighteenth equipages of sailors of the Guard were locked in their barracks and the barracks surrounded by Cossacks.

The sailors were furious with rage and shouted from the windows that they were ready to join the mutinous comrades.

SEEKING CONTROL OF MANCHURIA.

HOLDING THE RAILROAD INSURES JAPAN'S DOMINATION.

As Chinchor, Komura Has Gone to Peking to Execute Treaty Which May Practically Revise All Past Conventions — Minister Griscom Has Farewell Audience.

[BY THE ASSOCIATED PRESS—A.M.]

TOKIO, Nov. 10, noon.—The Emperor received in audience today Bishop William O'Connel, the Pope's special envoy. Bishop O'Connel was presented by Premier Katsura.

Bishop O'Connel was sent by the Pope as special envoy to Japan to care for the interest of the Catholic Church in that Empire.

CHICAGO, Nov. 9.—A dispatch to the Tribune from Washington says: "Japan is making a new move to solidify her control over the portions of China ceded to her by Russia and the kingdom of Korea. Dispatches received by the State Department explain in this way the action of the Japanese government in sending Baron Komura, Minister of Foreign Affairs, to Peking, and Marquis Ito, president of the Privy Council of Japan, to Seoul.

"It is doubtful if anything which has arisen in the Far East recently has attracted as much attention in diplomatic circles as the departure of the two Japanese statesmen from their native land for the countries named. Minister Griscom, in company with his colleagues, has made inquiries at the Foreign Office in Tokio, and he has been informed that Baron Komura and Marquis Ito have been sent to execute a provision of the treaty of Portsmouth.

"Baron Komura is charged to obtain, at the least, a clear title from China to the Liaotung Peninsula, which has its terminus in the fortress at Port Arthur, and recognition of Japanese control over the railroad running north from Port Arthur and Dalny, the commercial port near Port Arthur. Russia has engaged to assist Japan in this respect. Marquis Ito will concert with the Korean government in perfecting measures for the 'guidance, protection and control' of the Hermit Kingdom.

"Every trading nation in the world is deeply interested in the missions of the two Japanese statesmen. It is certain Baron Komura will seek to execute a treaty with China which will involve certain extensions, if not practical revision, of all past treaties. Article IV of the treaty of Portsmouth pledges Japan and Russia not to obstruct any general measures common to all countries which China may take for the development of the commerce and industry of Manchuria. Possession of the railroad traversing the southern portion of the province insures for Japan domination of trade and industry in that territory. So, while China may take concessions which will be open to every nation, in compliance with the wishes that Baron Komura may express, it is evident to officials as well as diplomats here that they will be of small advantage to American and other trading nations.

"It is a tremendous matter, this opening up Manchuria. It means for Japan that material benefit which apparently was denied her when she withdrew her demands for the whole of the Island of Sakhalin and an indemnity of $600,000,000. It means for Russia and the world that Manchuria will again become a diplomatic battlefield."

FIRE DAMAGES BOSTON LIBRARY.

BOSTON, Nov. 9.—The South End branch of the Boston Public Library, located in what was formerly the Every Day Church, on Shawmut avenue, was heavily damaged by fire early today. The blaze started in the steeple of the church building and dropped down to the roof, where it was finally extinguished. The loss by water and smoke was heavy.

Side Talks By the Office Boy

I was reading in a magazine the other day about a western man who was standing on a corner in the shopping district of New York waiting for a car, when a woman, handsomely gowned and evidently a stranger, approached him and said, hesitatingly: "I wish to go to John Wanamaker's." Instantly he replied, in a tone of indulgent seriousness: "Very well, you can go this time, but don't ever, ever ask me again." I guess there will not be a woman in Los Angeles but will say, "I wish to go to Silverwood's" between now and Christmas. The women have found out that their gentlemen friends appreciate anything with the name "Silverwood" on it. That's because the reputation of the house is behind the name. Honest, I think every nice-looking woman in town trades at our stores. I never saw so many handsomely gowned women as are to be found every day at our Neckwear, Underwear, Hosiery and Glove counters, and hundreds of them send their regards back to the Office Boy (that's me.) I often think that the reason Southern Californians look so pleased and happy all the time is because their wives, mothers and sisters buy their underwear, shirts, etc. The name Silverwood on goods means that the quality and fit are right.

F. B. SILVERWOOD,
221 South Spring Street
Broadway and Sixth

Solid Gold Hat Pins

We sell solid gold Hat Pins at very low prices.

We carry them in 14-carat gold only.

The prices begin at $1.75.

If you want a gold Hat Pin, see our assortment.

S. Nordlinger & Son. JEWELERS Established 1869

323 S. Spring St.

Salt Lake Coal

IS THE NEW FUEL

Fill up your bins with this splendid hard coal and bid defiance to chilly and wet weather. It's unequaled for cooking or heating purposes.

ONLY DIRECT DISTRIBUTORS

DIAMOND COAL CO.

325 W. Third St. Both Phones 315

Alfred Benjamin & Co. MAKERS ✱ NEW YORK

Benjamin's High Grade Clothing for sale in Los Angeles by JAMES SMITH & CO.

BURNS' $3.00 SHOES 240 S. Spring St.

The Broadway Department Store

BROADWAY, COR. FOURTH LOS ANGELES. ARTHUR LETTS, PROPRIETOR

Bargain Friday No. 308.

BROKEN LOTS—REMNANTS—ODDS AND ENDS—THE SHORTER THE LINE THE SHORTER THE PRICE

Have you ever stopped to consider the importance of these Bargain-Friday sales of ours? With our wonderful outlet and volume of business, a week's accumulation means a vast collection of short lines, and short lines or remnant lots accumulate only from the best and most popular sellers. Wanted lines dwindle quickest and reach the remnant counter first, but most attractive of all are the prices. Better cultivate the Bargain-Friday habit.

Women's Wool Suits $3.48
ODD LINES—REGULAR $12.50 ONES.....

Odd lines; broken assortments of women's wool suits; not all sizes of any one kind, but all sizes of different styles; about 50 in the lot; some shirt waist suits, made of mohair—but the majority of styles are jacket suits and blouse effects, in cheviots, worsteds, and a few Panamas and mohairs; colors, blue, brown, a few grays and a great many blacks; these are regular $12.50 values. Bargain-Friday, while they last, choice, each, $3.48.

Women's 75c Waists 35c
Women's flannelette waists; made of good quality material, with box pleated fronts; two tucks on either side; tab collars; new sleeves, with six-inch cuffs; all dark patterns, colored figures; great many black and white checks; all sizes 32 to 44; an excellent 75c value. On sale Bargain-Friday, choice, each, 35c.

Women's $4.98 Sweaters $2.98
Women's sweaters; in plain and mixed colors; absolutely all wool; very best makes; some with high collars, with V-shaped necks; complete line of regular $4.98 values. On sale Bargain-Friday only, choice, each, $2.98.

98c Kimonos 49c
Women's and misses' fleece lined kimonos and dressing sacques; bright colors; prettily trimmed with borders of sateen and braid; large sailor collars; regular 98c values. Bargain-Friday, choice, each, 49c.

Ready to Wear Hats 25c
VALUES TO $2.48—ODD LINES.....

Odds and ends in women's ready-to-wear street hats and untrimmed shapes; all colors and shapes; excellent values that range up to $2.48; some are soiled and mussed from handling. For a quick clearance Friday, choice, each, 25c.

$4.48 Trimmed and Street Hats $1.00
A small assortment of women's trimmed and street hats; some of the newest styles and shapes, including Maxine Elliott, polo turbans and other popular styles; regular $4.48 values. While they last, Bargain-Friday, choice, each, $1.00.

REMNANT LENGTHS OF SILKS
POPULAR WEAVES AND COLORS

At Half Price

Every conceivable color in new and popular silk weaves, including messalines, Louisines, chiffon taffetas, peau de soies, crepe de chines, peau de cygnes and pongees; there is also a number of black silks and fancy waist and suit silks, in changeable colors; good practical lengths from ½ to 15 yards; enough for a waist, skirt, and even suit patterns. On sale Bargain-Friday at half price.

Waist Lengths of Silk $2.19
75c to 98c Qualities .....

Four-yard waist patterns, of black taffeta and peau de soie; guaranteed qualities, that sell from 75c to 98c. Bargain-Friday, the pattern, $2.19.

10-Yard Skirt Patterns $5.49
Ten-yard lengths of above taffeta and peau de soie, in the 75c to 98c grades. Bargain-Friday, the pattern, $5.49.

Remnants of Velvet 49c
Regular $1.00 Quality....

One-half to 5-yard lengths of silk velvets; heavy silk-faced quality, that always sells for $1 a yard; good range of colors. On sale Bargain-Friday, the yard, 49c.

Remnants wool dress goods 98c
Waist and Skirt Lengths.....
Values up to $2.00

Waist and skirt patterns of wool dress goods; waist patterns in French flannel and challie, plain and fancy colors and stripes; skirt patterns in plain and fancy wool mixtures; black and colors; values up to $2.00. Bargain-Friday, the pattern, 98c.

Remnants 25c Lining 7½c
Good lengths in lining remnants, consisting of sateens and percalines; every desirable color; also black and white; high grade linings that sell regularly up to 25c. Bargain-Friday, yard, 7½c.

"THE BROADWAY"

Toilet Needs

TOOTH POWDER—Dr. Graves' tooth powder; regular 25c preparation. Bargain-Friday 12½c

COMPLEXION BRUSH—Bailey's complexion brush; the genuine article; sold everywhere at 50c. Bargain-Friday 35c

HAIR BRUSHES—The "Very" brush; wire bristles; air cushion; recommended by hair dressers; 75c ones. Bargain-Friday, each 45c

RUBBER GLOVES—Seamless rubber gloves; first quality; perfect goods that sell regularly at 65c. Bargain-Friday, the pair 45c

ALMOND CREAM—Hind's honey and almond cream; regular 40c size. Bargain-Friday, each 31c

TOILET SOAP—Jap rose toilet soap; pure scented; regular 10c cakes. Bargain-Friday, each 6c

$1.00 Atomizer 65c
The "Excelsior" atomizer; continuous spray; three hard rubber tips; screw cap; this is the regular $1.00 atomizer. Specially priced for today, each, 65c.

25c Box Stationery 12½c
Fancy decorated juvenile stationery; 24 sheets of paper with envelopes to match; good quality paper; neat box; regular 25c value. Bargain-Friday, the box, 12½c.

10c Writing Tablet 5c
Alameda writing tablet; for ink; 80 sheets of good quality paper; regular price 10c. Bargain-Friday, each, 5c.

75c Bottle Black Ink 35c
Full quart bottles of David's blueblack ink; a perfect, permanent writing fluid; regular price 75c. On sale Bargain-Friday, stationery department, the bottle, 35c.

Kodak Supplies

LUSTERINE—Chemically prepared cloth for making permanent pictures for souvenirs, sofa pillows, pin cushions, etc.; size 4x6; always sells for 50c. On sale Bargain-Friday, the dozen 30c

DEVELOPING TRAYS—Large glass developing trays; 8½x10½ inches; come in white, brown and green; regular price 65c. Bargain-Friday, each 35c

KODAK ALBUM—Royal flexible albums for unmounted pictures; both carbon black and gray leaves; size for 4x5 prints; regular 35c values. Bargain-Friday, each 23c

$1.50 Panel Pictures 98c
Pretty panel pictures fitted with 1½-inch gilt frames; size 14x26; good $1.50 values. On sale Bargain-Friday, each, 98c.

"THE BROADWAY"

Women's Soft Juliets 98c
VALUES UP TO $2.00.....

Women's juliets; made of soft kid with round toes and patent leather tips or plain common sense toe shapes; flexible hand-turned soles; low heels; regular values up to $2.00. On sale Bargain-Friday, the pair, 98c.

House Slippers 69c
WELL WORTH $1.00.....

Women's house slippers; made of soft dongola kid; flexible hand-turned soles; plain, wide, easy toe shapes; low flat heels; comfortable shoes that sell regularly at $1.00. On sale Bargain-Friday, the pair, 69c.

Women's Felt Shoes 95c
GOOD $1.50 VALUES.....

Women's shoes; made of good quality felt; faced with soft dongola kid; warmly lined; plain wide toe shapes; common sense lasts; comfortable for house or street wear; splendid values at $1.50. On sale Bargain-Friday, the pair, 95c.

Women's Shoes
Various Styles
Values up to $2.00
Friday 89c a Pair

An assorted lot of women's shoes; broken lines of best sellers; some made of dongola kid; others of bright patent kid; light or medium weight soles; good styles and shapes to choose from; regular values range up to $2.00; best styles will be snapped up quickest. On sale Bargain-Friday, the pair, 89c.

Women's Slippers 69c
VALUES UP TO $2.00.....

An assorted lot of women's slippers; some of soft vici kid; others of patent leather; plain toe shapes; hand-turned soles; various styles to choose from; values up to $2.00. Bargain-Friday, the pair, 69c.

Women's Wash and Fabric Belts 8⅓c
Odd Lots---Values up to 50c. .....

Broken lines and odd lots of women's wash and fabric belts; all colors and all sizes in the lot, but not all sizes of a color; these are popular numbers that have sold regularly from 25c to 50c. All in one lot Bargain-Friday, choice, each, 8 1-3c.

WOMEN'S 25c COMBS 15c

Women's fine quality side and back combs; of genuine celluloid; in various styles; combs that sell regularly at 25c; some even worth 25c. On sale Bargain-Friday, each 15c.

Remnants of Ribbons 7c
Values From 15c to 25c.....

All widths, colors and qualities of ribbons; desirable lengths; well worth from 15c to 25c. Bargain-Friday, the remnant, 7c.

25c BOLT TAFFETA RIBBON 10c

No. 2 plain and satin taffeta; 10 yards to the bolt; good assortment of colors; regular 25c value. Bargain-Friday, the bolt, 10c.

49c MADE VEILS 25c

Fancy chiffon-made veils; full 1¼ yards long; hemmed on three sides; mostly black, with white dots; regular 49c value. Bargain-Friday, each, 25c.

Lace and Trimming
Remnant Lengths at Half Price

Remnants of lace and trimming; consisting of valenciennes, allovers, braids and appliques; accumulated from the heavy selling of the past week. On sale Bargain-Friday at exactly half the regular marked price.

Narrow Embroidery Edges 4c
Regular Values to 10c .....

Narrow embroidery edges and insertions; some of colored embroidery work; good quality; regular values up to 10c. On sale Bargain-Friday, the yard, 4c.

"THE BROADWAY"

CHILDREN'S UNDERWAISTS REGULAR 15c VALUES..... 8c
Children's knit underwaists, with tape finished seams; sizes 2 to 12 years; regular 15c values. Bargain-Friday, while they last, each, 8c.

WOMEN'S GOWNS VALUES TO 49c..... 29c
Women's cambric gowns; cut full and long; made of best quality cambric; round and V yokes; trimmed with tucks, embroidery and lace; 49c values. Each, 29c.

WOMEN'S CHEMISE VALUES UP TO 75c.... 49c
Women's chemise; made of good quality cambric; some with wide hems at bottom; others trimmed with embroidery and lace; values up to 75c. Today, each, 49c.

CORSET COVERS VALUES UP TO 50c 25c
Women's corset covers; full blouse style; made of best quality cambric; tight and loose fitting; prettily trimmed; values up to 50c. Bargain-Friday, each, 25c.

INTERESTING PRICE CUTS

Buy Now for Christmas
POUND PAPER.
Marcus Ward's Irish Poplin; fabric finish; square note shape; real value 50c; reduced to .. 30c
BOX STATIONERY.
Whiting's French Dimity; white only; boxes beautifully decorated; real value 50c; reduced to 35c

Ye Print Shop

Sale Ends Saturday
PICTURES, ETC.
Carbon photographs, from ancient and modern art productions; real value 75c; reduced to 50c
MOTTOES AND POSTERS.
Hand-painted mottoes, and big assortment of Japanese posters and photographs; real values 50c and $1; reduce to 25c and 50c

MANY OTHER EQUALLY GOOD VALUES

Ford Smith & Little Co. 318 S. Broadway Next Ville de Paris

BREAD

...e "Golden" next slice.

...den" Loaves

...his figure logically. ...es we sell every day ...e loaf of bread will ...y fifty thousand peo... ...his is

...ny For "Golden"

...something. When ...of a bread to eat it— ...ighty good about it. ...duce you to at least ...cents at all grocers ...N. Spring, 316 W. ...to 340 San Pedro St.

There would not be very much in it for us if we depended on the sale of but one pair of shoes to a customer; the margin of profit is too small.

The fact that buyers of

Crawford SHOES

always come back and continue to do so, makes it well worth our while to be the agents who indorse and handle them in this city.

It is a shoe renowned for style, comfort, and reliability.

We guarantee it because we know whereof we speak.

THE CRAWFORD SHOE CO. 319 South Spring Street

FIVE ESSENTIALS

Compose all foods. These are Proteids, Fats, Carbohydrates, Mineral Salts, and Water. For health, man requires every day, 4 ozs. Proteid, 2 oz. Fat, 18 ozs. Starches, and ½ oz. Salts.

A 2 lb. Capitol loaf contains 4.16 oz. Proteid, 0.64 oz. Fat, 22 oz. Starches, and 0.6 oz. Salts. With butter 2 oz. daily, there is more than enough nutriment. The diet lacks variety, but it is good to know that Capitol Flour gives everything needed.

DIET TALKS NO. 3

CAPITOL FLOUR

CAPITOL MILLING CO.

DIAMONDS

When selecting a gem your first consideration should be quality. There is sure to be no regret if you buy the best.

We guarantee a saving in price and a correct description as to quality. We carry a nice selection of first quality stones, at all prices.

J. ABRAMSON
Jeweler and Silversmith
128 South Spring

Keeley Cure

1022 SOUTH FLOWER Home Phone 565

...opit now. Your thirst for ...e Keeley Cure will do it. ...short time. Every comfort at our sanitarium. ...n invited.

McDougal Kitchen Cabinets

...place in them for everything you use in cooking. They are step-savers.

Sold on Thirty Days' Trial

MARSHALL & STEARNS

...5½ S. Broadway, Grand

DENIES GETTING THE MONEY.

REGISTERED LETTER STRANGELY DISAPPEARS IN ARIZONA.

Fifteen Hundred Dollars Sent by Phoenix Bank to Roosevelt Via Mesa City Over Sixty-mile Stage Route Fails to Reach Parties for Whom It Was Intended.

[BY THE ASSOCIATED PRESS—P.M.]

PHOENIX (Ariz.) Nov. 9.—It was learned today that a registered letter sent by the Home Savings Bank and Trust Company of Phoenix to a merchant in Roosevelt, containing $1500, has been stolen. The theft occurred several days ago and a postoffice inspector is now at Roosevelt making inquiries. The bank is secured by insurance.

The postoffice at Mesa City receipted for the package and forwarded it by the sixty-mile stage route to Roosevelt. The postmaster there denies ever receiving it, yet the stage was not held up.

CAR PELTING, IS IT REVENGE?

ATTACKS ON TRAINS BEYOND SANTA BARBARA.

Nine Men are in Jail There on Suspicion of Being Connected With the Mischief—Officers Try to Connect Perpetrators With Dynamite Affair at Los Alamos Bridge.

[BY DIRECT WIRE TO THE TIMES.]

SANTA BARBARA, Nov. 9.—[Exclusive Dispatch.] Another attack has been made upon a passenger train north of this city and from the recurrence of attempted train wrecking and breaking of car windows with stones, the supposition is that some desperate characters are seeking to get revenge for some fancied grievance by destroying railroad property and endangering lives of passengers.

Nine men are in jail here on suspicion of being connected with the last of three attacks on passenger trains with rocks. Several car windows were crashed in with stones thrown by unknown persons, from an embankment twelve miles north of this city. Local officers are trying to connect the perpetrators of this deed with the attempted train wrecking at Los Alamos.

A new and supposedly valuable clew to the dynamite case has been obtained by Sheriff Stewart and he has a good chance of locating the fiend who nearly wrecked the first section of No. 9 last Monday. He will not give out his clews, however. A suspicious character has been seen on San Marcos Pass and he will be investigated.

"TENDERFOOT'S" VICTORY.

WHIPS AN ARMED TEXAN.

[BY DIRECT WIRE TO THE TIMES.]

EL PASO (Tex.) Nov. 9.—[Exclusive Dispatch.] Assaulted by a Texan who brandished a six-shooter, J. R. Murphy, an eastern tenderfoot, protected himself with his bare fists so effectively that his antagonist, J. M. Dwyer, is in bed.

Murphy was the star halfback on an Ohio college football team. Dwyer attacked Murphy in a dispute over Alderman Grant of El Paso, Murphy's brother-in-law. Murphy, who is with the Nickle Plate at Toledo, clinched, when Dwyer drew his gun. When he had finished punishing Dwyer, the latter declared he had been assaulted with brass knuckles.

Dwyer's gun was taken from him, but he returned later with another and shot Murphy, wounding him slightly.

WIFE CLAIMS PROPERTY.

ANDREWS'S BROTHER ALSO DOES

[BY THE ASSOCIATED PRESS—A.M.]

SAN FRANCISCO, Nov. 9.—In addition to the claim made by William Ellis, the Australian bookmaker, on the property of Milton Franklin Andrews, who killed his female companion and committed suicide Monday last when about to be arrested for murders in the East with which he was charged, two other claimants have appeared. One is his wife, living at Holyoke, Mass., and the other his brother, Alvin E. Andrews, who lives at Hartford, Conn. The Chief of Police of Holyoke has wired the local authorities to this effect.

The property consists of clothing, diamonds worth about $800, a valuable watch and $135 in cash.

KILLED WITH HATCHET.

HER HUSBAND LONG MISSING.

[BY THE ASSOCIATED PRESS—P.M.]

TUCSON (Ariz.) Nov. 9.—The body of Mrs. Humphrey O'Sullivan, wife of a well-known contractor, was found at her home today, near this city. The head and trunk show marks of fatal wounds inflicted by a hatchet. Apparently, she had been dead a week. The dogs and chickens on the ranch were found starving. The husband has not been seen for ten days.

The husband is suspected. He is known to have had trouble with his wife a number of times. He was addicted to drink and gambling. It is known that he threatened her life on different occasions.

CRIME BRIEFS.

Charged With Murder.

KANSAS CITY, Nov. 9.—Austin Francis, the young man whom the police have been holding since the tragedy, was today formally charged with the murder of Winona Newton, the 15-year-old girl, whose dead body was found November 4 in the southeastern part of the city. Francis was the girl's sweetheart.

Ends Episode With Carbolic.

TACOMA, Nov. 9.—Albert Smith, the gambler who shot and killed his wife and brother-in-law, committed suicide today, by taking carbolic acid. He took a room in a lodging house last night and was found dead this morning, the room being forced open.

Sees "What Would Happen."

MARENGO (Iowa) Nov. 9.—Eric Von Kuxleben, alleged German baron, who caused a train wreck on the Rock Island at Homestead last spring, just to "see what would happen," was sentenced to life imprisonment here today. A number of lives were lost in the wreck.

Robbed Him as He Slept.

SAN JOSE, Nov. 9.—Henry Blum reported to the police today that he was robbed last night at his room in a lodging house on Fountain Alley, of $70 in coin and a check for $162 on the First National Bank of San Francisco. The money was taken from his clothes while he was asleep.

Special Notice

Our holiday stock of handkerchiefs has arrived. The phenomenal success of last year in this line induced us to buy more handkerchief stock for the approaching holidays.

Only a few dozen of each kind, but an assortment that is exclusive and exceedingly high grade.

They will be sold as they were last year, at complimentary prices.

Among the beautiful handkerchiefs shown is a line of pure linen hemstitched initial handkerchiefs, six in a box, at $1.00 a box.

Pure linen initial hemstitched handkerchiefs, three in a box, for 50c a box.

A lot of fine, pure linen French hand embroidered, six in a box, at $1.75 box.

Be sure to see the beautiful Armenian hand made linen handkerchiefs, both plain and hand embroidered, with beautiful designs.

Extra Special Offer

Holiday Handkerchiefs 2 for 25c

For holiday handkerchiefs at two for 25 cents. No such handkerchiefs were ever offered as these. They come in linen cambric and also pure linen hemstitched and insertion and also hemstitched and embroidered. All widths of borders from 1-8 to 1-2 inch plain hemstitched.

New Neckwear 35c—Three for $1.00

Absolutely the latest styles in silk, wash and lace, the most beautiful display that we have received this season at the price of thirty-five cents.

Machin Shirt Company

Maker of High Grade Shirt Waists and Shirt Waist Suits — 124 SOUTH SPRING

NO FUNDS IN BANK.

But That Did Not Deter Harding from Flooding the Business District With Checks.

A. A. Harding, accused of having passed checks aggregating $100, all drawn on the First National Bank, without funds to meet the demands of the holders of the paper, was arrested last night by Patrolman J. J. Murphy and lodged in the City Jail. Harding's victims are several Main-street business houses, and a number of saloon-keepers in the downtown district. The checks were all drawn in small amounts, but Harding had unusual success in his endeavors.

MUSICIAN OUT OF TUNE.

G. N. Shultz, a musician 61 years of age, made a second attempt to end his life at 11 o'clock last night by swallowing chloral at No. 644 South Figueroa street, where he has occupied a room for several months. Groans emanating from his apartments were heard by other occupants of the house, and he was hurried to the Receiving Hospital. On November 24, 1904, while Shultz was rooming at No. 1156 South Main street, he made an attempt at self-destruction, swallowing a small apount of the same kind of poison. The hour of the attempt in the first case was exactly the same as last evening, and at the hospital he was treated by the same physician, Police Surgeon Freedman. Shultz is a native of Prussia and has had something of an eventful career as a violinist. He is subject to fits of despondency owing to lack of financial success.

HOLLYWOOD.

LOCATION FOR LIBRARY.

HOLLYWOOD, Nov. 9.—The city trustees have given the library committee of the Woman's Club permission to erect a temporary free reading room on the city hall grounds in case the committee wishes to do so. This permit will be good for three years.

The County Supervisors will visit Prospect Park and vicinity, Friday morning at 10 o'clock to look over the streets.

The Prospect Park Improvement Club has all deeds ready for signature for the widening of Sunset boulevard east of Edgemont.

The board of trade has asked its advertising committee to look into the matter of making an exhibit of Hollywood precincts in the Los Angeles Chamber of Commerce rooms, where a table has been set aside for this purpose.

GLENDORA.

TOMATO UNION FORMED.

GLENDORA, Nov. 9.—A union of tomato growers has been formed here and the packing of tomatoes has been commenced with Glendora Citrus Association's packing-house. It probably will continue throughout the winter. Yesterday sixty-four crates of tomatoes were shipped and by the middle of next week, when picking is fairly started, the shipment will be 200 crates daily. Over forty acres of tomatoes are represented in the Glendora Tomato Union. W. G. Hall is superintending the packing. C. S. Whitcomb is manager of the distribution. The greater part of the tomatoes are planted among the orange trees, through which a double profit is reaped.

CALIFORNIA DISCUSSED.

The Glendora Athena Club met yesterday at Mrs. J. F. Brandhold's home, Boulder Grange. Papers were read by members of the club, on California Industries, Landmarks and Natural Scenery.

SAN DIEGO.

GUNBOAT PRINCETON ARRIVES.

[BY THE ASSOCIATED PRESS—P.M.]

SAN DIEGO, Nov. 9.—The gunboat Princeton arrived this evening from Panama. She will remain here two or three days and then proceed to San Francisco.

Bell Throws Jim Parr.

BUFFALO (N. Y.), Nov. 9.—Fred Bell of Wisconsin tonight defeated Jim Parr, the English wrestler, in two straight falls; time 27:30 and 8:00.

...PACOIMA...

.....The Ideal Townsite of the San Fernando Valley...

The one that is backed by the San Fernando Valley Land Company. Where the improvements and increase in values will be enormous. The place for you to buy. The place where you can KNOW your investments will be profitable. Read below.

ANNOUNCEMENT!

THE SAN FERNANDO VALLEY LAND CO.

Announces that since its last advertisement it has succeeded in making all arrangements necessary for the rapid completion of its improvements in the new Town of Pacoima, and will, in addition to its street work, cement walks, Casino, etc., build stores and bungalows, and otherwise will, in the course of the next six months, so improve and enhance the value of all Pacoima Town lots and acreage that investors in any of the remaining unsold lots or acreage will be absolutely assured of a per cent. increase within that time.

THIS STATEMENT GOES—you all know of the money that has been made from small investments in the suburban towns around Los Angeles—Pacoima is Los Angeles' newest suburb, only eighteen miles—thirty minutes from town—a new Townsite in a large, self-supporting valley.

Local financiers and those in close touch with present Real Estate conditions agree that Los Angeles city investments can not increase much farther in value until outside property is on a comparative basis. Ask any unprejudiced dealer—don't take a word—he will tell you —"Big doings in the outside towns this winter—Homeseekers coming in over 30,000 a week."

Be wise—investigate Pacoima—but do it quick—before you pay a high price for lots in older communities, investigate a ground floor proposition at Pacoima.

The main lines of our magnificent water system costing over $90,000 NOW carry pure cold, mountain water to every lot. $8000 school house now built. The place we have put our money. The place our friends have put their money.

The Place for You to Put Your Money

MAPS, TERMS, PRICES, AND INFORMATION AT OFFICE

San Fernando Valley Land Co.

Phones: Home 8950, Main 1808

532-534 Homer Laughlin Building

$11.00 Theatrical Trunk $8.80

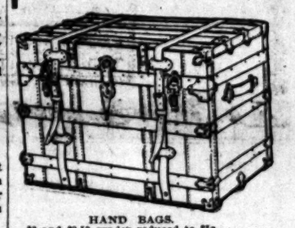

HAND BAGS.
$2 and $2.50 grades reduced to $1.
$4 and $5 grades reduced to $2.50.

SUIT CASES.
$3.95 for $5 Suit Case.
$6.95 for $8.50 Suit Case.

Particularly adapted to the requirements of the profession; of selected trunk lumber, covered with heavy navy duck, hard wood cleats, pressed steel trimmings, best Yale lock, extra heavy steel hinges and bolts, sole leather straps, hat box and two trays; try and match it elsewhere under $12.50. Everything reduced—except Featherweight trunks.

Our new store will open with an entire new stock; hence the great opportunity we are now offering you. Trunks, Suit Cases and Miscellaneous Leather Goods, one-fifth below regular.

Whitney-Burroughs Trunk Company

419 South Spring Street

Best Teeth $8.00

FIT GUARANTEED. TEETH EXTRACTED WITHOUT PAIN.

Dr. W. E. Hutchason

325½ South Broadway

UNIQUE

Cloak and Suit House

245 South Broadway

A Boy's Book

"Pinky Perkins: Just a B

325 pages, here $1.25

STOLL & THAYER

252 South Spring

"Don't Be Deceived

We have the exclusive for "KRYPTOK" in Los Angeles Riverside. "A guarantee every pair."

Dr. W. F. [illegible]

Take Elevator—Third Floor

517 BROADWAY

NOVELTIES

WOMEN'S W

Paris Cloak and Su

252 South Broadway

ONLY $50 AND UP ONE $ A WEEK

In spite of the rain last Sunday, our opening day, the sale of lots in the famous

Watts Park Tract

was a remarkable success, and next Sunday we will again run our special cars every hour direct to the tract (in addition to the regular service on the new Santa Ana line) so as to be sure to accommodate the crowd. Get your free round trip tickets at our office today and get off at Watts Park Station. Right on the Tract.

ONE $ DOWN

LOTS AT WATTS

No Interest - No Taxes

Sunday time schedule of our special cars leaving Huntington Depot, corner Sixth and Main St.: 8:30, 9:30, 10:30, 11:30, a. m.; 12:30, 1:30, 2:30, 3:30 and 4:30 p. m. BUT don't wait till Sunday if you can possibly go today; the lots are going rapidly.

Prudential Improvement Company

(Sole Agents)

N. W. Corner First and Broadway

PHONES—HOME 1141, SUNSET MAIN 1141

These are the cheapest lots ever put on the market anywhere around Greater Los Angeles at only $1 down and $1 a week. No Interest, No Taxes.

NEW SITE FOR ST. VINCENT'S.

College is to Have Fine Home in Southwest.

Handsome Modern Church Also is to be Built.

Million to be Spent by Catholic Order.

The latest move in the remarkable movement of Roman Catholic interests in Los Angeles and vicinity took place yesterday afternoon, when real estate deals were completed, the outcome of which means the expenditure of more than a half million dollars here for educational and church interests. St. Vincent's College has purchased from Baldwin a new site for this institution of learning. This is a tract of seven acres in La Cienega district, lying southwest of the city—an ideal site for the Vincentians' purposes.

The tract has considerable level land, and the southwestern corner rises toward the range of hills which extend to Redondo. The place is capable of the fine effects in landscape gardening, and work will be begun at once on its improvement. The entire tract will be well set with trees. Water is secured on the tract at a depth of only forty-five feet, and it is said there is an ample supply for irrigation purposes. The price of this property is said to be 1 nithe neighborhood of $40,-

Upon it will be erected a noble group of college buildings. They will be of brick, commodious and pleasing in their architecture. The first to be built will be a preparatory school, which it is expected will be in readiness for the opening of the next school year.

The group will include an administration building, a dormitory for students, providing for each an individual study and recitation halls, a day boarding school and a boarding high school.

The present St. Vincent's College, located on Grand avenue, near Washington street, will be vacated by the college proper, and will be conducted by the Vincentian Fathers as a day high school for the use of pupils finishing their preliminary work in the parochial schools of the city.

The need has long been the desire of the Catholics of the county, and the deals just closed are looked upon as the perfection of the system of Catholic education for which they have set on foot when he first conceived this glorious plan. These new plans include the services of many members of the order of the Congregation of the Vincentian Fathers. There are now sixteen members of the order in the work in this city, and besides these St. Vincent's employs seven lay teachers. The present enrollment will reach the 400 mark this year.

CHURCH BUYS NEW SITE.

With the purchase of the new college site by no means the end of these activities. Great plans for development have been made for St. Vincent's parish. A new church, second to none in the city, a fine parochial school and a handsome parochial residence are to be erected on the new property on South Figueroa street, the property lying on the west side of Figueroa street, and extending from Twenty-fourth to Twenty-eighth street, and has a frontage of 360 feet and a depth of 660 feet in depth. It was purchased of R. Lombard, a New York capitalist, and the price is said to have been

The new St. Vincent's Church, to be erected on this site, will be of stone, and will be second only to the cathedral. Bishop Conaty will build on plans from Rome. It will be one of the most church structures in Southern California.

Besides the improvements planned will be a curtailment of the athletic park. The college will sell the tract now enclosed as its athletic park. This has a frontage on Grand avenue, and is in the rear of the college buildings, of 225 feet in depth.

PROPERTY TO BE SOLD.

The present site of St. Vincent's College, on the northwest corner of Grand avenue and Washington street, 125x150 feet, will also be sold, and the 100-foot frontage on Washington street will be placed on the market. From these various sales, which are valuable holdings, the college will derive a fund of $600,000, and in its various building operations.

The new site for St. Vincent's College is on the line of the Redondo electric railway, and a station is to be established there. It is fifteen minutes' ride from the present college site.

Work will begin immediately on the completion of plans for the group of buildings at the new site, and by the time the new year it is expected that the work on the grounds will have started.

REAL ESTATE, HOUSES, LOTS, LANDS.

Sales of City Property and Acreage in Various Directions Reported by Agents and Operators.

Mary E. Sexton has sold to Rev. S. Ward of Glendale, lot 4 of the E. Sexton tract, Glendale, for $1000. Mr. Ward is building a ten-room modern house for a home on the property. The same agent reports these sales: To Henry A. Grewe, two and one-half acres at Glendale for D. W. Reed for $1625. Mr. Grewe has just arrived from St. Joseph, Mich., buys property and gets almost immediate possession. To D. H. Van Horn for A. Bennett a six-room new modern cottage on a 66x150 feet, North Boyle Heights, 150 feet south of Pennsylvania avenue, for $2250. Mr. Van Horn has been a resident. He is soon to be married.

Mrs. A. Bennett for T. J. Shellhammer, 1331 Lestl street, 100 feet north of Thirty-fourth street, lot 50x140 feet, improved with a nearly new seven-room dwelling.

Mary F. Sheldon for George B. Hall of New York City, thirty acres of the Sheldon tract one-half mile south of the McKinley Home near Compton, at $70 per acre.

Mrs. A. Thompson ten acres at the southwest corner of Compton and Alameda for $16,000, to Alex Brown and J. B. Sexton, who have subdivided into fifty lots, which are to be improved at once with sidewalks, curbs and streets, sidewalks, cement walks and water piped to each lot.

Mrs. Brown and Sexton have sold to Fred Hall a 66x140 feet improved with a new seven-room home, on the southwest corner of Twenty-fourth and Raymond street, for $4000. The sale was made by M. H. Sexton and A. E. Bell Company, whereby they have sold to George Foucin of Seattle, Wash., 234 lots in Highland Park, together with an eight-room residence, for the sum of $54,600. This tract is bounded by Philadelphia and Eureka streets, Avenue 56, Ash, Avenue 57 and Avenue 61, Washington, New York and Hub streets run through the center. All the adjoining properties have been sold and built upon. The Garvanza electric line is within one block of the property.

H. Zenas Tillotson reports the sale, through his office, of the home of Charles L. Moon, for a consideration of about $7500, to Lee H. Judson. The property is on the southeast corner of Eastlake and Altura streets and consists of a lot 105x150 with a fourteen-room frame dwelling. Mr. Judson buys for a city home for himself and family.

Althouse Bros. report the following sales: Burton Warner to E. Shields, four lots on the west side of Normandie avenue, south of Adams street, 50x148 feet each. Total consideration $5000.

R. B. Young to G. Harms, a six-room cottage on the north side of Francis street, 200 feet east of Vermont avenue, $72,000.

E. E. Barnard to L. L. Ole, a six-room bungalow, No. 1035 West Twenty-third street, lot 50x150 feet, $3250.

M. O. Miller to G. Lewis, an unimproved lot on the east side of Lake street, 250 feet south of Sixth street, 50x150 feet; new owner will improve with a modern residence, $1800.

George Rector to B. Henry an unimproved lot on the northwest corner of Washington and Cherry streets, 105x125 feet, $12,750.

West Ninth Street Heights Company to E. E. Bensell an unimproved lot on the west side of Hobson street just south of Ninth street, 50x128 feet, $1300.

N. L. Howland to Roland Paul a two-story residence, No. 1906 West Washington street, 50x150 feet, $6000.

THE OIL INDUSTRY.

UNION'S BIG OCEAN TRADE.

FLEET OF STEAMERS TO CARRY CRUDE LIQUID FUEL.

Oregon, Washington, Alaska, Hawaii, South America and Orient to be Supplied—Standard Not Interested—Government's Statistics of Exports from Pacific Ports.

In its reaching out for the control of the Northern Pacific Coast and foreign markets, the Union Oil Company of this city has purchased four tank steamers, among them the Lansing, of 47,000 barrels capacity, the largest on the Pacific Coast. The other three are the Argyl, the Washtenaw and the Roma. The Argyl has visited Redondo several times for the Standard, bringing oil from Point Richmond. The vessels belonged to the Michigan Steamship Company, and the Union has had some under charter and now buys the four outright. In carrying oil for the Standard, the Argyl simply performed the service for hire, the Standard paying the Union for its use.

The oil for this growing trade will come chiefly from the Santa Maria and Lompoc districts, and will be shipped from Port Harford. Most of it will come from the great Hartnell gusher, which is pouring its product into the huge reservoir near Orcutt, described in The Times staff correspondence from Santa Maria.

The Union has now six oil tank steamers and several barges, with a number of others likely to be built or chartered in the near future. The trade has reached out to Oregon, Washington, Alaska, Hawaii, South America and the Orient. Alaska in particular is proving a good field for fuel oil.

There is, of course, not the slightest foundation for the report sent out from Tacoma that the Standard is in any way interested in this movement, and that "it has served notice that it intends to control the oil business of the Coast." The Standard's operations are confined almost entirely to the manufacture and sale of refined products, crude fuel being handled only as a side issue in comparatively small quantities. In the refined oil market the monopoly has already absolute control, except in Southern California, where it is encountering the strongest local opposition. The fuel trade is controlled, as far as it can be controlled, by the Union and Associated.

OIL EXPORTS.

Figures as to the exports of domestic mineral oils from the ports of the Pacific Coast during the month of September, furnished The Times by the Bureau of Statistics, Department of Commerce and Labor, are as followr.

Mineral crude—From Oregon customs district, 420,000 gallons (10,000 barrels), valued at -$14,000; from San Diego, 50 gallons, valued at $3; total domestic exports, 424,050 gallons.

Alaska—Naphtha, 224 gallons, valued at $33.60; illuminants, 5701 gallons, value $1305; lubricants, 539 gallons, value $212.

Puget Sound—Naphtha, 621 gallons, $107; illuminants, 534 gallons, $83; lubricants, 8422 gallons, $18,785; residuum, 2321 gallons, $163. The figure given for lubricants is considered very high and the Bureau has written to Puget Sound for verification.

San Diego—Illuminants, 912 gallons, $177; lubricants, 40 gallons, $12.

San Francisco—Naphtha, 36,175 gallons, $3877; illuminants, 1,549,963 gallons, $74,141; lubricants, 19,555 gallons, $9046.

Total domestic exports—Mineral crude, 420,050, $14,003; naphtha, 27,029, $4065; illuminants, 1,557,099, $75,706; lubricants, 28,556, $25,056; residuum, 2326, $163.

Shipments to Alaska were as follows:

From Puget Sound—Mineral crude, 9431, $886; naphtha, 26,455, $3637; illuminants, 27,363, $5166; lubricants, 5632, $2344.

From San Francisco—Naphtha, 60,000, $9000; illuminants, 54,626, $9445; lubricants, 11,300, $3995.

Shipments to Hawaii were as follows:

From San Francisco—Mineral crude, 2,646,010, $88,200; naphtha, 32,024, $3832; illuminants, 28,877, $4810; lubricants, 11,567, $3031.

From Los Angeles—Mineral crude, 680,250, $22,900.

WONDER OF A PRESS.

Baltimore News Installs Handsome Printing Machine at Its New Home in Maryland City.

One of the most wonderful and powerful printing presses in the United States is that which has just been placed in operation behind the Calvert-street window of the handsome new home of the Baltimore News, which has risen from the ashes of the disastrous conflagration suffered by the Maryland city a year and a half ago.

Sixteen hundred twelve-page papers a minute is the output of this remarkable bit of mechanism, which is known technically as R. Hoe & Company's double sextuple stereotype perfecting press. From the four points of delivery the press shoots out 96,000 complete twelve-page papers in an hour, all carefully folded and counted.

The press is 14½ feet in height, 26 feet long and in weight it tips the beam at 260,000 pounds, or 130 tons. It rests on its own foundations and is the commanding attraction of the well-equipped plant of the progressive Baltimore paper.

ARIZONA'S TWO NEW OFFICIALS.

PRESIDENT FILLS POSITIONS OF RESPONSIBILITY.

Judge Nave Elevated to the Supreme Bench from Office of District Attorney—Capt. Alexander, His Successor, a Native of Los Angeles, and Former Rough Rider.

(SPECIAL CORRESPONDENCE OF THE TIMES.)

PHOENIX, Nov. 8.—Frederick S. Nave, appointed Wednesday to be an Associate Justice of the Supreme Court of Arizona, has been serving since February of 1902 as United States Attorney for Arizona. He is a native of Ohio, born in Lewis Center in 1873. His father, a Methodist minister, was appointed an army chaplain in 1882, the residence of the family thereafter be-

CAPT. JOSEPH L. B. ALEXANDER, appointed U. S. District Attorney for Arizona.

ing in army posts in many parts of the Union. The education of the new judge was finished in the High School of Omaha, Neb., and in the Ohio Wesleyan University at Delaware, O. He graduated from the law school of the Northwestern University at Chicago and was admitted to practice before the Supreme Court of Ohio in June, 1897. He practiced law in Chicago till failing health sent him to Arizona in January, 1898, his residence at first being in Phoenix. From 1899 to 1901 he was clerk of the Territorial Code Commission, thereafter serving for a term, under appointment, as District Attorney of Santa Cruz county, at Nogales. Since assumption of office as United States Attorney he has been living in Tucson. Judge Nave was married in 1901 to Elsie W. Jones of Mississippi.

Joseph Lancaster Brent Alexander, appointed by the President to succeed Frederick S. Nave as United States Attorney for Arizona, was born in Los Angeles in 1856. His father, Henry N. Alexander, had been a resident of California since '51, and his mother was a member of the Dominguez family. A daughter of the family was Mrs. Francesca Fleming (now deceased,) queen of the Los Angeles fiesta of several years ago. The elder Alexander, a distinguished member of the bar, came to Yuma, Ariz., in 1862, later moving to Phoenix, where he died about ten years ago. The son came to Arizona in 1879, settling in Phoenix in 1881. In 1880, in Los Angeles, he was married to Amanda A. Salsig. In April, 1898, he was one of the first to volunteer for the Spanish-American War, enlisting as a private in Troop B of the First United States Volunteer Cavalry, better known as the "Rough Riders." He was soon appointed first lieutenant of the troop and in San Antonio, when the two Arizona troops were split up, he became captain of Troop C, his command being mainly recruited from central Arizona. His record in the war was an admirable one, and his troop was considered one of the best in the regiment. One of the most successful business men of Arizona's capital city, Capt. Alexander at the same time has ranked high as an attorney, with notable strength in the line of criminal practice.

OLD FASHIONED FARE

Hot Biscuits, Griddle-Cakes, Pies and Puddings.

The food that made the fathers strong is sometimes unfit for the children under the new conditions that our changing civilization is constantly bringing in. One of Mr. Bryan's neighbors in the great state of Nebraska writes:

"I was raised in the South, where hot biscuits, griddle-cakes, pies and puddings are eaten at almost every meal, and by the time I located in Nebraska I found myself a sufferer from indigestion and its attendant ills—distress and pains after meals, an almost constant headache, dull, heavy sleepiness by day and sleepiness at night, loss of flesh, impaired memory, etc., etc.

"I was rapidly becoming incapacitated for business, when a valued friend suggested a change in my diet, the abandonment of heavy, rich stuff and the use of Grape-Nuts food. I followed the good advice, and shall always be thankful that I did so.

"Whatever may be the experience of others, the beneficial effects of the change were apparent in my case almost immediately. My stomach, which had rejected other food for so long, took to Grape-Nuts most kindly; in a day or two my headache was gone, I began to sleep healthfully, and before a week was out the scales showed that my lost weight was coming back. My memory was restored with the renewed vigor that I felt in body and mind. For three years now Grape-Nuts food has kept me in prime condition, and I propose it shall for the rest of my days.

"And by the way, my 2½-year-old baby is as fond of Grape-Nuts as I am, always insists on having it. It keeps her as healthy and hearty as they make them." Name given by Postum Co., Battle Creek, Mich. There's a reason.

Read the little book, "The Road to Wellville," in pkgs.

SUITS TO ORDER
NO MORE $15 NO LESS
SCOTCH TAILORS
330 S. SPRING ST.

Dean's FRIDAY BARGAINS

Dean's Low Prices Not An Accident

There's no strange and startling reason for our low prices. The reason is simply this—our goods do not pass through so many hands as those of the druggists doing smaller business. We buy direct in large quantities and save the jobbers' profits; then again, we are not sleeping when market prices are low, we take advantage of fluctuations at the low mark. That's the way of these prices. That's why you can always find low prices here. We don't want that extra profit half as much as we want your trade.

50c CHEST PROTECTORS— Get in behind one of these chest protectors now and have the comfort and protection it will give all winter. Don't wait until you are forced to buy and then pay 50c for what you can get at..... **31c**

25c STAINOFF— This is a preparation that takes stains off the hands, in fact, it removes skin discolorations anywhere and is absolutely harmless to the tenderest skin **15c**

COLGATE'S TALCUM POWDER— The name of Colgate on an article is always a guarantee of quality; this delightful powder is as pleasant as it is refreshing and cooling, and, remember, you are saving money when you buy it..... **15c**

SPECIAL SALE OF LEATHER GOODS AT— 1/3 A saving of one-third is worth considering when it's on goods of the latest style. We want to close out all the wrist bags, hand bags, chatelaine bags, finger bags, Vanity bags, etc., that we have on hand before our new holiday goods are opened, and shall sell them at a discount of one-third from the already low prices at which we have had them marked.

Part of these goods will be displayed in our windows, but there will be more inside—as this will be one of the largest sales of leather goods ever held in this city. Don't fail to attend.

28c ROSE TOOTH POWDER— This is the most pleasant tooth powder to use; the sweet aromatic after taste, the pearly whiteness of the teeth that follows its use, the large bottle with the sprinkle top and the small price for Friday should attract you **13c**

25c VIOLET AMMONIA— Put a little Violet Ammonia in your bath water if you want to know the real luxury of a freely perfumed, invigorating bath.... **17c**

10c CURLING IRONS— Don't think that we are making money on this item at this price—we are not—it is simply because we have more curling irons than we can sell regularly **4c**

ONE PINT WOOD ALCOHOL— Pure wood alcohol for burning purposes; the only thing to use under chafing dishes, or, in fact, any alcohol lamps. Put up in pint bottles, sold regularly at 25c; Dean's Friday Bargain Price only **15c**

MOTH BALLS— These are fresh and strong; not only moths, but other destructive vermin will fight shy of the odor arising from this preparation of coal tar ..... **3c** lb.

JAVA RICE— A fine, mild, harmless skin beautifier much in demand on account of its being absolutely harmless to the softest skin, and also very healing **23c**

QUILL TOOTH PICKS— The use of wooden toothpicks is not a safe habit; small splinters are apt to get into the gums and cause irritation and consequent pain. You can afford to use quills at. **3c** 2 for 5c

Fairy Soap 3 for 10c

See Dean about it
214 S. SPRING ST.
OFF DRUG CO. FORMERLY SALE AND SON

25c Sedlitz Powders for 15c

Just Say

"I bought it at Desmond's" and that settles it. You can bank on our goods. We know where and how to buy

Men's Overcoats

to the double benefit of ourselves and customers. This week we're selling every overcoat in the house at

10 Per Cent. Reduction

See our 16 show windows

Desmond's

Corner Third and Spring Sts. Sole agency Dunlap hats

COME SEE
It's a Beauty Spot
FRUITAGRES TRACT
BIG LOTS — THE McCARTHY CO. — LITTLE PRICES
$475--EASY TERMS—$10 PER MONTH
Branch Office 5725 Central Ave.
Take Central Avenue Car to End of Line.
Main Office in Our Own Building
203 North Broadway

Every Woman is interested and should know about the wonderful MARVEL Whirling Spray. The new Vaginal Syringe. Far in advance of Fountain, Bulb and Rubber Syringes. Best—Safest—Most Convenient. It cleanses instantly. Ask your druggist for it. If he cannot supply the MARVEL accept no other, but send stamp for illustrated book—sealed. It gives full particulars and directions invaluable to ladies. MARVEL CO., 44 E. 23rd ST., NEW YORK.
OFF DRUG CO., 214 S. Spring, L. A., Cal.

The Dr. Wong Co
Established 1883.
Sell Chinese Herbs and Medicines that cure Consumption, Asthma, Catarrh, Rheumatism, Appendicitis, Kidney, Liver and all Female Troubles, etc. Call and investigate. Testimonials and Consultation free. Office hours from 9:30 a.m. to 7 p.m.
SANITARIUM
713 SOUTH MAIN STREET

Blood and Skin Diseases a Specialty
Rupture Piles, Varicocele and Strictures Cured Without Cutting
MELVIN E. SYKES, M.D.
423½ S. Spring. Grand Pacific Hotel.

CANCER CURED
By Mrs. S. J. Bridge's Remedy. Administered by licensed physician. The Chester, 444 S. Spring st. Hours 9 to 4 daily.

Auctions.

Auction SALE

ONE CARLOAD OF HORSES at Southern Pacific Stock Yards, Los Angeles at 10 a. m. Saturday, Nov. 11. This stock is consigned and will absolutely be sold without limit or reserve. All broken to harness or saddle, in good condition, some well matched spans. R. D. GODDELL, Owner.
RHOADES, REED & RHOADES, Auctioneer.
Office 730 South Spring Street.

Rhoades, Reed & Rhoades
REAL ESTATE, LIVE STOCK AND GENERAL AUCTIONEERS:
Guaranteed estimates on Household Furniture or bought outright for Cash.
Salesroom 720 S. Spring St. Both Phones 1269.

C. M. STEVENS
Furniture and General AUCTIONEER
Will pay cash for furniture
Office 302 TAJO BUILDING
Phone: Home 1693; Sunset Main, 2304.

Thos. B. Clark,
AUCTIONEER
133 South Broadway
Red 2272 Home 1907

Shot Full of Holes.

"I am 65 years old, and have been a great sufferer from headache all my life. One of Dr. Miles' circulars was left at my door, and what it contained about headache interested me, so that I determined to invest a dollar in their make of shot, and go gunning for that headache. The first charge brought it down, but I continued to shoot until the thing was shot so full of holes that I believe it will never come to life again. I consider it the work of a "good Samaritan," to spread the knowledge of what Dr. Miles' Anti-Pain Pills will do." I. F. MOORE, 1352 Fairfax Ave., Bridgeport, Conn.

Headache, Neuralgia, Sciatica, Backache, Stomachache, Bearing Down Pains, Rheumatic Pain, or Pain from any cause yields readily to the soothing influence of Dr. Miles' Anti-Pain Pills upon the nerves, the irritated condition of which causes the pain. Harmless if taken as directed, and leave no disagreeable after-effects.

Dr. Miles' Anti-Pain Pills are sold by your druggist, who will guarantee that the first package will benefit. If it fails he will return your money. 25 doses, 25 cents. Never sold in bulk.
Miles Medical Co., Elkhart, Ind

THE NORTH WESTERN LINE
Our Personally Conducted Excursions
EAST
OFFER exceptional opportunities for a most comfortable trip to Chicago in through cars, at lowest rates, through the best scenery in the country—Santa Barbara, San Francisco, Salt Lake, Colorado Springs, Denver etc.
J. H. PEARMAN, Asst. Manager
247 S. Spring Street.
UNION PACIFIC

RAMONA PORTABLE COTTAGES

Take the Vernon Avenue car at Second and Spring Streets to the mill, corner of Sixth and Central, and see cottages already built. Ten styles and sizes; $170 to $930
Put one of these on the back of your lot and rent your house to the tourists this winter—this is a good way to make easy money.
307 TAJO Building, Los Angeles, Calif.

Attend our Anniversary and Grand Extension Opening
Crouch Bros.
LONDON JEWELERS
642 S. Broadway Cor. Mercantile Place.

Any shoe at the wholesale Price, $3.50.
REGAL
THE SHOE THAT PROVES
A. S. VAN DeGRIFT, Mgr.
302 So. Broadway. Bradbury Bldg.

Conradi Co. Jewelry
203-205 S. SPRING

Classified Liners.

Times' "Liner" Advertisers—Important. Note change in rate for Sunday classified advertisements. Commencing Sunday, October 1, 1905, the rate for Sunday "Liners" was raised to 1¼ cents per word for each insertion; minimum charge, 25 cents, as at present. This slight advance is amply justified by the present Sunday circulation of The Times, which averages over 60,000 copies. (When the 1-cent-per-word rate was established in 1893, The Times Sunday circulation was only 14,000 copies.) The "Liner" rate for the daily—1 cent per word—will stand as at present.

Telephone your want advertisements. Ring up "The Times" any time of day or night, and secure prompt and careful attention. Rates one cent a word each insertion in the Daily; 1¼ cents per word in the Sunday edition; minimum charge, 25c.

"Liner" (classified) advertisements for Sunday insertion received over the counter or by telephone after 11 o'clock Saturday nights will be inserted under heading of "Too Late to Classify."

The Times cannot guarantee accuracy or assume responsibility for errors of any kind occurring in telephoned advertisements.

Sunday real estate advertisements, to be classified properly, must be in The Times office before 10 o'clock Saturday nights. Rate 1¼ cents per word.

SPECIAL NOTICES—

TELEPHONE YOUR "WANT" ADS. TO The Times. Special clerks are constantly in waiting at the other end of your phone to take your ad. Ring up any time of day or night. Sunset PRESS ONE, Home, "THE TIMES." Rate 1 cent per word in the Daily Times, 1¼ cents per word Sunday.

MELVINA SLATER, EXPERT ELECTRIC needle operator, has opened parlors at 615½ S. GRAND AVE., and is prepared to remove superfluous hair from face or body without pain or inconvenience; moles, warts and facial blemishes entirely eradicated. Medical patronage solicited. 13

THIS AD. WILL ENTITLE YOU TO A free treatment at the Wilson Electro Institute, today, 204 Mercantile Place, entrance room 42. L. W. SHELLHAMER, Mgr.

SOLLENDER'S MAGIC SWEEP ALL. Cleans carpets, linoleums, tilings, waxed floors and ordinary wood floors. Main 5458. Home 8722. 714 W. THIRD ST.

CALIFORNIA STEAM CARPET CLEANING WORKS, cleans carpets; upholstering and repairing. 229 E. 4th. Tel. Main 715, Home 715.

LADIES, YOUR DRESSES REBOUND, altered and renovated; drop skirts a specialty. 1242½ S. FIGUEROA. Phone Main 7965. 10

FEATHER PILLOWS RENOVATED AT ACME FEATHER WORKS, 1103 E. Seventh st. Tel. Sunset Main 1166, Home 8041.

HORSE CLIPPING AND THE BEST, $1 up. Main 8660, Home 1757. 450 CENTRAL AVE. 14

SPECIAL—FOR SALE; RED GRAVEL from Boyle Heights. Home phone 3864. 11

BORDERS SAME PRICE AS PAPERS. BEST paint $1.50 gallon. WALTER, 627 S. Spring.

LACE CURTAINS LAUNDERED BY HAND. Home 24719. West 391. MRS. HEATH.

RATE FOR ADS. UNDER THIS HEADING 10c per line; minimum charge 30c.

CHURCH NOTICES—
Miscellaneous.

NOTICE OF CONSOLIDATION.

Notice is hereby given that at a meeting of the official boards of the Main Street Methodist Episcopal Church and the Centennial Methodist Episcopal Church, both California Corporations, with a usual place of business in the City and County of Los Angeles, pursuant to notice duly given, held at said Los Angeles on the 8th of October, 1905, three-fifths of all the Trustees of each of said official boards being present and consenting in writing thereto, it was voted to consolidate the debts, property, assets and franchises of the two said corporations into a new corporation to be organized under the laws of California, with a usual place of business in said City and County of Los Angeles, to be known as the "St. James Methodist Episcopal Church," under and pursuant to Section 605, Title XII, Part IV of the Civil Code of California, and other sections of said Code applicable to the formation of Religious Corporations.

It was further voted at said meeting that this notice be published for one month in the Los Angeles Daily Times, commencing on the 10th day of November, 1905.

JOHN O. CALDWELL,
President of the Board of Trustees of the Main Street Methodist Episcopal Church.
C. W. CRALL,
President of the Board of Trustees of the Centennial Methodist Episcopal Church.
R. W. E. COLE,
Secretary of the Board of Trustees of the Main Street Methodist Episcopal Church.
HOWARD H. SHEWES,
Secretary of the Board of Trustees of the Centennial Methodist Episcopal Church.
FOSTER & ALEXANDER, Attorneys, Laughlin Building.

SOCIETY MEETINGS—

TONIGHT, 949 S. HILL. "BEAUTY; HOW to Attain It." A lecture by Prof. Howard Carleton Tripp. Admission free. All welcome. Free head examination. 8:15 sharp. Come. 10

PERSONAL—
Business.

PERSONAL—PROF. SHELDON,
THE GREATEST LIVING PSYCHIC, PALMIST AND SPIRITUALIST

Without asking a single question, without having any natural means of knowing who you are or for what you came, this strangely gifted man calls you by name, tells your mother's maiden name, tells you the names of friends, enemies or rivals, tells you what you came for, tells when you marry; in fact, everything. If you are discontented, unhappy, discouraged, unsuccessful or in ill-health, call on Prof. Sheldon and he will aid you in life's greatest blessings—health, wealth and happiness. Satisfaction guaranteed, or no fees accepted.

HE WILL TELL YOU
If you will win your lawsuit,
If you will regain your health,
If you can regain your lost vitality,
If the one you love is true to you,
If you will marry soon,
If you will prosper in the future,
If you will inherit any money,
If you will be successful in mining.
HE TEACHES HIS PROFESSION TO OTHERS—LOW FEE.
PROF. SHELDON,
THE WINDHAM,
109½ SOUTH BROADWAY.
(Between First and Second sts.) 10

PERSONAL—
MARGARET GRAHAM,
"The Successful Psychic."
Tells you what you desire to know. Readings given by mail, to out-of-town patrons. Sketch readings by mail, $1. Full life readings by mail, $5. Inclose stamp and give time of birth.
Office hours, 9 a.m. to 7 p.m. Evenings by appointment. Fees most reasonable.
MARGARET GRAHAM,
539½ South Broadway.
Directly opposite Mercantile Place.

PERSONAL—TELEPHONE YOUR "WANT" ads. to The Times. Special clerks are constantly in waiting at the other end of your 'phone to take your ad. Ring up any time of day or night. Sunset PRESS ONE. Home "THE TIMES." Rate, one cent per word in the Daily Times, 1¼ cents per word Sunday.

PERSONAL — PROF. ALTHOUSE, CELEbrated palmist, acknowledged by best intellects as most remarkable reader in this country. Also casts horoscopes. Advice on all questions of life. Mail orders. 245½ S. SPRING.

PERSONAL—MRS. MASSON, THE NOTED London palmist, is at 332 S. SPRING ST. Readings are conscientious and scientific and give the precise information desired. HIGH-CLASS PATRONAGE SOLICITED.

PERSONAL — MRS. PARKER, PALMIST, life reading, business, lawsuits, removals, travels, mineral locations, described, property speculation, love, health, all affairs in life. 323½ S. SPRING, room 15, 50c and $1.

PERSONAL—PROF. C. HALL
1047 S. HILL ST.
Social, business and domestic life revealed as though seen by the naked eye. A call will convince you.

PERSONAL—AM ABOUT TO TOUR PRINcipal cities East. Will entertain legitimate business proposition. Address T, box 40, TIMES OFFICE. 10

PERSONAL—SIGUNA, MARVELOUS PSYchic and seeress, gives your full name and answers sealed questions. 538½ S. SPRING ST. 11

WANTED—
Help, Male.

WANTED — BUSHELMAN AND PRESSer. 202 TEMPLE ST. 10

WANTED—PRESSER FOR MEN'S CLOTHing. 1503 S. MAIN. 11

WANTED—4 NON-UNION LATHERS AT 1200 E. 55TH ST. 10

WANTED—A PRESSER AND CLEANER. 1200 E. 14TH ST. 11

WANTED—
Help, Male.

WANTED—
HUMMEL BROS. & CO.
EMPLOYMENT AGENTS.

A strictly first-class, reliable agency. All kinds of help promptly furnished. Your orders solicited.

116 and 118 East Second st.
Between Main and Los Angeles sts.
Largest and best equipped offices on the Pacific Coast.

TELEPHONE MAIN 509.
HOME 509.

MEN'S DEPARTMENT.
10 lumber handlers, $2.25 day, 9 hours; house painter, city, $2.50 to $3.00 day; carpenters, city and country, $3.50; ranch hands, $25, $26 and $30, etc.; milkers, $35 and $40; blacksmith, $50, etc., for Kern county; blacksmith, Nevada, $60, etc.; buggy washer, $13 week; hostler, $11 week; man and wife, ranch, $60, etc.; electric wireman, $3.00; scraper teamsters, $2.00, at beach; 50 men for railroad labor, Arizona, ship Friday night; experienced skimming station man, $60; plow teamster, $30, etc.; man run grader, $2.50 etc.; section foreman, $65 month; car carpenters; tinners, $3.00 and $3.50; stable man, $10; brass moulders, $3.00 and up; metal polisher, $2.50; man to do Japaning, $3.00; miners, $3.00 and $3.50; wagon maker, $2.50; boys, $4, $5, $6, etc.

HOTEL AND RESTAURANT DEPT.
Restaurant cooks, $10, $12 and $15; second cook, beach, $15; camp cooks, $30, $40 and $50; fry cook, $65; all around baker, $15 week; dishwashers, $7, $8 and $25 and $30; laundry washer and engineer, $18 week, etc.

WOMAN'S DEPARTMENT.
For full list of female help wanted see woman's department.
10 HUMMEL BROS & CO.

WANTED—IF YOU ARE OUT OF EMployment or wish to better your present situation, you will save time, money and shoe leather by consulting us. There is an employer in this city that is in need of such a man as you. Let us bring you two together. Below are some of the positions which we handle.

Young man as salesman in furniture house, good salary. Young man for wholesale house. A neat appearing young man for real estate business, good chance. Man to work in dye house. Young man to fill position of trust in large mercantile house. Also other work.

Employers desirous of employing competent help, call Home phone 8225. Our services are absolutely free of charge to employers. COMMERCIAL BROKERS' ASSN., 415 Thorpe Bldg. 10

WANTED—
CHARLEY NAKAMURA'S
JAPANESE EMPLOYMENT AGENCY.
748 South Los Angeles street.
Telephones Main 1145, Home 6782.

WANTED—
FITZGERALD SERVICE AGENCY,
Room 332 (third floor;)
218 South Broadway.

A strictly first-class reliable agency, all kind of help promptly furnished, your orders solicited.

TELEPHONE MAIN 6683.
11 HOME 6190.

WANTED—A PARTY WHO CAN INFLUence capitol to enlarge a manufacturing business that will pay 1000 per cent. profit; patent gives a complete monopoly, and will revolutionize one of the greatest industries of the West; we can prove all we claim; safe as a bank, better than real estate; right party can make $50 per week. Address T, box 132, TIMES OFFICE.

WANTED—JAPANESE—
PACIFIC EMPLOYMENT BUREAU,
Largest and Most Popular Agency,
631 W. 6th st., Los Angeles, Cal.
House Cleaning Department.
Window Cleaning Department.
Phones Home 1073, Main 1734.
General labor contractors. Every department assures responsibility. 16

WANTED—
THE FUKUWA,
Japanese Employment,
709 W. Sixth st.
A strictly first-class reliable agency. All kinds of help promptly furnished.
SATISFACTION GUARANTEED.
HOME 3409. MAIN 4082.

WANTED—103 N. LOS ANGELES ST.
WESTERN EMPLOYMENT OFFICE.
WANT 200 LABORERS.
Saloma near Phoenix,
Ariz., ship Friday.
Book early today.
103 N. LOS ANGELES ST. 10

WANTED—FOR U. S. ARMY, ABLE-BODIED unmarried men, between ages of 21 and 35; citizens of the United States of good character and temperate habits, who can speak, read and write English. For information, apply RECRUITING OFFICER, 115½ N. Main st., Los Angeles, Cal.

WANTED — BOOK-KEEPER; PERMANENT position is satisfactory; salary commensurate with services rendered; prefer man with bank experience; first-class references expected and furnished; must invest $3000 in business. Address, in confidence, W, box 118, TIMES OFFICE. 10

WANTED — MEN AND BOYS WANTED to earn $5 day after 2 months' instruction; position guaranteed. Special tuition half price, few days only. COYNE BROS. CO. PLUMBING SCHOOLS, New York, Cincinnati, O., St. Louis, Mo. (Free catalogue.)

WANTED—
JAPANESE EMPLOYMENT AGENCY,
505 W. SIXTH, MAIN 2764, HOME 5253.
COOKS, WAITERS, PORTERS, RANCH HANDS, HOUSE AND WINDOW CLEANERS, BY DAY, HOUR OR CONTRACT.

WANTED — A MECHANIC FAMILIAR with automobiles to go into the automobile livery business and buy my two big touring cars. Cost me $6000, you can have both for $1600 cash. Talk it over with me. SAHLAND, 400 S. Los Angeles st. 11

WANTED—MAN TO JOIN ME IN ESTABlishing business which will clear to each $30 to $50 per week; clean, nice agreeable work, more than one man can attend to; must invest $250, which buys ½ the business. Call room 200, 702 S. SPRING. 10

WANTED—YOUNG MAN TO HELP MANage business that will clear you $20 to $25 per week with the investment of $225; this is pleasant and agreeable work that requires no former experience. For particulars call room 1, 321½ S. SPRING. 10

WANTED—PHOTOGRAPHER; MUST UNderstand aristo platino printing; would prefer a man that can retouch. Call Thursday between 7 and 9 a.m. and between 11 a.m. and 2 p.m. at 326 S. SPRING ST. Dewey Bros. 10

WANTED — AN INTELLIGENT PERSON may earn $10 to $15 weekly, in spare time corresponding for newspapers; no canvassing; send for particulars. NORTHERN PRESS SYNDICATE, Lockport, N. Y.

WANTED — AMERICAN BARBER COLlege, 106 N. Los Angeles st.; will make special rate for the next 10 days; position guaranteed; wages after 10 days' practice; diplomas to graduates. Investigate. 15

WANTED—MILLWRIGHTS FOR CONCENtrator construction. Location Morenci, Arizona. Six months' work; wages $4 per day of ten hours. Apply ARIZONA COPPER COMPANY, Clifton, Arizona. 15

WANTED—ELDERLY MAN WHO IS BOTH active and bright, for lightest of work, must know how to operate an elevator or be willing to learn, a reliable sober man only. 626 BRYSON BLDG. 10

WANTED — ASSISTANT SURVEYOR FOR subdivision work; ability to work with transit and level required. Call after 8 a.m. today. THE BRIGGS REAL ESTATE CO., 224 S. Broadway. 10

WANTED—SUB-FOREMAN DURING WALnut harvest and possibly longer; must speak Spanish and be unmarried, $2 per day and board. W. M. RAMSAY, Santa Paula, Cal. 11

WANTED—MAN WITH RHEUMATISM OR bad cough to call at office, 507 Mason Bldg., and take free treatment. New treatment without medicine. Will give position after cure. 12

WANTED—GOOD ALL-AROUND COOK IN first-class delicacy. This is a steady position. Apply by letter, stating experience and wages expected, to BOX 1, Ocean Park, Cal. 10

WANTED — BY WHOLESALE HOUSE, boy of 16 to 18, for office work; must be fair penman, good opportunity for advancement. THE CUDAHY PACKING CO. 11

WANTED—MAN TO IMPROVE 200 ACRES A-1 land at Coachella, and get 100 acres for nothing; chance to make a fortune. GEO. W. MOORE, 316 Laughlin Bldg. 10

WANTED—4 YOUNG MEN FOR GENERAL warehouse work; wages 20c per hour. Apply early this morning at our cannery on Macy st. CAL. FRUIT CANNERS' ASS'N. 10

WANTED — A YOUNG MAN WHO HAS worked at plumbing who wishes to finish trade; state experience and wages. Address W, box 113, TIMES OFFICE. 10

WANTED—A THOROUGHLY COMPETENT chauffeur to drive large gasoline truck; references required; wages good. A. C. STEWART CO., Tenth and Santee. 10

WANTED — PARTNER TO TAKE ½ INterest in employment office, about $100 required; references exchanged. Call 533½ SPRING ST., room 17. 10

WANTED — DRUGGIST; ONE HOLDING physician's papers and having a little money preferred, but not essential. Address T, box 154, TIMES OFFICE. 10

WANTED—MAN FOR BAKERY ROUTE, pays $90 month; some money required; will teach you the route. See WRIGHT, 208½ S. Broadway. Room 15. 10

WANTED—A BOOK-KEEPER FOR LUMber office; state age, references, salary; local man preferred. Address W, box 115, TIMES OFFICE. 10

WANTED — YOUNG LADY WHO UNDERstands massage; also an apprentice. Inquire 220 FRANKLIN ST., office 6. Wages while learning. 10

WANTED — BOY 16 YEARS OLD TO learn die sinker's trade; wages $5 per week to start. L. A. RUBBER STAMP CO., 224 W. First st. 10

WANTED—
Help, Male.

WANTED—OFFICE MAN, SALARY $100 PER month, and 20 per cent. on $4000 investment, must have amount named. L. R. MYERS, 221 Johnson Bldg. 10

WANTED—AT ONCE, 2000 BRICK HAULED from Fifth and Central ave. to 33d and Hooper. C. J. BARRICK, Friday morning, Fifth and Central.

WANTED—MAN WHO HAS HAD EXPERIence in the bakery business; married man preferred. Address I, box 13, TIMES OFFICE. 10

WANTED—2 CARPENTERS AND 1 LAborer between 7 and 8 this morning; bring tools. Corner MOZART AND DALY STS. 10

WANTED — GOOD BRIGHT YOUNG MAN for elevator. Apply personally, J. R. LANE DRY GOODS CO., 327 and 329 S. Broadway. 10

WANTED—BOOK-KEEPER, WITH MANufacturing experience preferred, at our factory. Apply EVANS SHOE CO., Napa, Cal. 14

WANTED—A PRACTICAL MAN AS MANager for woolen mill; one that knows all about machinery. P. O. BOX 452, Colton, Cal. 12

WANTED — MAN FOR FEED AND FUEL business; pays $150 month; small investment. Call 206½ S. BROADWAY, room 15. 10

WANTED — SOLICITORS FOR COLLECtion agency; none but hustlers need apply. ROOM 60, Hollenbeck Hotel, 9:30 to 3. 11

WANTED—AT ONCE, TREE TRIMMER TO cut down and remove 5 large gum trees for the wood. Call at 825 BOSTON ST. 10

WANTED—ACTIVE BOY ABOUT 16 YEARS old, to work in candy factory, wages first week $3.50. Apply 124 W. 5TH ST. 10

WANTED—100 MEN, BURBANK THEATER. Apply H. HOLLINGSWORTH, 10 a.m. Wednesday stage entrance.

WANTED—A FIRST CLASS COAT MAKER, steady work. Apply FLETCHER'S TAILORING CO., 343 S. Broadway. 12

WANTED—A SMALL BOY TO RUN ERrands. Apply L. ZINNAMON, 254 S. Broadway, rooms 3-6. 10

WANTED—GOOD SOLICITOR FOR MEAT market. Address or apply CITY MEAT MARKET, Redlands, Cal. 12

WANTED — YOUNG MAN TO PLANT trees and learn nursery; pleasant occupation. 716 W. 18TH. 10

WANTED — AN EXPERIENCED BELL boy, 17 years old. HOTEL CORONADO, 867 CORONADO ST. 10

WANTED—A WOOD TURNER. HOLLYWOOD PLANING MILLS. Take Colegrove car. Home phone 27. 10

WANTED — MAN TO TAKE AWAY GARbage for small restaurant, $1.50 per month. 2511 HOOVER ST. 12

WANTED — EXPERIENCED GROCERY SOlicitor for near by town; salary $12. Apply 525 BYRNE BLK. 10

WANTED — GASOLINE ENGINEER TO run cement mixer. GROAT, 215 American National Bank. 11

WANTED — EXPERIENCED CLEANER, good wages. SILVER EAGLE DYE WORKS, 614 W. Sixth st. 10

WANTED — CARRIAGE BLACKSMITH helper, at LLOYD'S CARRIAGE WORKS, 227 E. Market st. 10

WANTED—A YOUNG MAN TO WORK IN A grocery store; only experienced need apply. 718 W. THIRD. 12

WANTED — PRACTICAL HORSESHOER ON race horses, immediately. Call 5727 CENTRAL AVE. 10

WANTED — EXPERIENCED CARRIAGE blacksmith helper. 122 San Pedro. A. P. M'LACHLAN. 10

WANTED—LATHER, MACHINIST, STATE experience. Address P.O. box 700, WHITTIER, CAL. 11

WANTED—GOOD PLUMBER; STEADY JOB; state wages. Address W, box 112, TIMES OFFICE. 10

WANTED—BOY TO WORK IN PLANING mill, 17 years of age. Apply 1282 EAST 6TH STREET. 10

WANTED—PIANO POLISHER AND VARnisher. Address S, box 177, TIMES OFFICE. 10

WANTED—BLACKSMITH, $3 DAY, 111½ E. 2nd st. Carpenter, $3.50 day, 111½ E. 2ND ST. 11

WANTED — A BOY WITH A WHEEL. EASTERN TAILORING CO., 332 W. 2nd st. 10

WANTED — MEAT CUTTER FOR SATURday. WEST END MARKET, 1406 W. 16th. 11

WANTED — YOUNG MAN FOR DELIVery. PARK MARKET, 329 W. Fifth. 11

WANTED—COAT MAKER AT ONCE, AT U. S. TAILORING CO., 211 W. 6TH ST. 10

WANTED—PIANO TUNER AND REPAIRer. Address S, box 176, TIMES OFFICE. 10

WANTED—SHINGLER AT 1627 NORMANdie st. EUGENE NESS, Contractor. 10

WANTED—HARNESS MAKER; $1.75 DAY and found. 111½ E. SECOND ST. 10

WANTED — BOY, VINCENT, THE PHOtographer. 450½ S. Broadway. 10

WANTED—JAPANESE HOUSE CLEANING, 3019 S. Main. Home 23668. 11

WANTED—FIRST CLASS TRIMMER, MUST be first class. 810 E. 7TH ST. 10

WANTED—A FIRST CLASS COAT MAKER. Call 236 WEST 6TH ST. 10

WANTED—
Help, Female.

WANTED — THOROUGHLY COMPETENT lady stenographer and bookkeeper; state experience and where last employed. Address T, box 72, TIMES OFFICE. 10

WANTED — FIRST-CLASS WOMAN COOK to take charge of restaurant, kitchen; must be A1 on soups, meat and pastry. Address S, box 197, TIMES OFFICE. 10

WANTED—GIRL TO DO GENERAL HOUSEwork for small family; also second work; nice home to right party; wages $30 and $25. 206½ S. BROADWAY, room 9. 10

WANTED—CANADIAN FEMALE EMPLOYMENT CO. Waitresses, chambermaids, cooks, housekeeper. 305½ S. Spring st. Room 22. Phone 6287. Main 5892. 10

WANTED—LADY WITH BAD COUGH OR rheumatism to take new free treatment; will give position after cured. HEALTH CULTURE, 507 Mason Bldg. 12

WANTED — EXPERIENCED LADY BOOKkeeper and stenographer for first-class firm; nice position; salary $50 to begin. Apply 525 BYRNE BLDG. 10

WANTED—WAITRESS AND PARLOR MAID two in family. Redlands, employer here. HENDERSON EMPLOYMENT AGENCY, 455 S. Broadway. 10

WANTED — EXPERIENCED GIRL FOR general housework, German preferred, small family, wages $30. Apply 1127 HOOVER ST. Home 24760. 10

WANTED — ONE WHO CAN DO GOOD plain cooking and assist with the housework; wages $25; no washing. 206½ S. BROADWAY, room 9. 10

WANTED—GIRL FOR GENERAL HOUSE work. Apply between 1 and 5 p.m., MEHESY'S CURIO STORE, 4th and Spring. 11

WANTED—YOUNG GIRL SOLICITOR FOR printing, must have ability, experience and steady. Call at once. 227 N. SAN PEDRO ST. city. 13

WANTED — SCHOOL GIRL OR WOMAN employed short hours can find nice home in exchange for light services. PHONE 21461. 12

WANTED — GIRL TO DO GENERAL housework for young couple, work light, wages $16 per month. PHONE 59194. 10

WANTED — REGISTER WITH US AND secure permanent positions. CUT-RATE EMPLOYMENT CO., 519 W. Seventh st. 10

WANTED — EXPERIENCED BILLING clerk on Remington machine; large wholesale house. Apply 525 BYRNE BLDG. 10

WANTED—A GOOD GIRL TO DO HOUSEwork and plain cooking in a flat; sleep home; $20 a month. Call at 1105 ORANGE. 10

WANTED — CLERKS, SALARIES $80 month; learn eclectic shorthand, 100 words minute; 6 weeks. 1206 S. HILL ST.

WANTED — GIRL FOR GENERAL HOUSEwork, family of four adults. WAKEMAN, Hollywood. Home phone 98. 10

WANTED—GIRL FOR GENERAL HOUSE work, family of 4 adults. WAKEMAN, Hollywood. Home phone 98. 11

WANTED—GIRL FOR COOKING AND GENeral house work; best wages; only first-class need apply. 1151 LAKE ST. 14

WANTED—A GIRL FOR GENERAL HOUSEwork; no washing; wages $15. 424 N. AVENUE 56. Home 'phone 39073. 11

WANTED—LADY MUSICIANS, ALL INstruments, permanent engagement. Address T, box 78, TIMES OFFICE. 11

WANTED—GERMAN AMERICAN EMPLOYMENT AGENCY, 1058 S. Main st. Phones Home 5943, Main 8033. 12

WANTED—EXPERIENCED ALTERATION hands on jackets and skirts, good wages. JACOBY BROS. 10

WANTED—GIRL FOR GENERAL HOUSE work, family of 3; references required. 1136 MAPLE AVE. 10

WANTED—TRAINED NURSE FOR SANItarium work; must understand massage. Call 337½ S. HILL. 16

WANTED — EXPERIENCED MILLINERY saleslady. VIENNA EMPORIUM, 349 S. Broadway. 12

WANTED—GOOD STRONG GIRL TO ASsist in general house work. 1045 INGRAHAM ST. 11

WANTED — JACKET ALTERATION HAND at PACIFIC OUTFITTING CO., 209 W. Sixth st. 11

WANTED—NURSE FOR YEAR OLD BABY, middle aged preferred. 732 RAMPART ST. 10

WANTED—WOMAN FOR GENERAL HOUSE work, $20. Phone 29060. 126 W. AVE 57. 11

WANTED — GIRLS TO DO LEATHER AND wood burning. 210 W. SECOND ST. 10

WANTED — TAILORESS, REPAIRING. O. K. DYE WORKS, 235 S. Hill. 10

WANTED — ARM WAITERS, $9 PER WK. 218 E. 3RD ST. 10

WANTED—
Help, Female.

WANTED—
HUMMEL BROS. & CO.,
116 E. 2nd st.
First-class pantry woman, $30 etc.; waitress, beach, $30 etc.; waitress, city, $7, room and board; girl, delicacy store, $6 wk.; kitchen woman, beach, $20 etc.; chambermaid, city, $15 etc.; girl for mixed work, Palm Springs, $25 etc.; house girls, city and country, $25 etc.; girls to assist, $15 etc.; nurse girl, $25 etc.; colored house girl, $25 etc.; house girl, San Gabriel, $25 etc.
HUMMEL BROS. & CO.,
116 E. 2nd st. 10

WANTED—
FITZGERALD SERVICE AGENCY,
Room 332 (third floor;)
218 South Broadway.
A strictly first-class reliable agency, all kind of help promptly furnished, your orders solicited.
TELEPHONE MAIN 6683.
11 HOME 6190.

WANTED—LADIES TO LEARN HAIRdressing, manicuring and facial massage; trade taught in eight weeks; positions guaranteed; great demand for college graduates. Special offer for first ten students. Call or write, LOS ANGELES HAIRDRESSING COLLEGE, 204 Mercantile Place, Suite 38. 10

WANTED—
CASH GIRLS, $3.50 A WEEK.
BOSTON DRY GOODS STORE,
10 235-237-239 S. Broadway.

WANTED—A STENOGRAPHER, REAL ESTATE office; have own machine; both phones to answer; small salary; will advance if services are satisfactory. Call after 9 a.m., ready for work. 404 BYRNE BLDG. ED. WHITNEY.

WANTED—LADY TO MAKE FANCY WORK for wholesale house for Christmas; piece work taken home; pays $8 to $12 weekly. Call WOMAN'S NATIONAL ART EXCHANGE, 9 to 5, 607½ S. Broadway. Rooms 21 and 22.

WANTED—LADIES EARN FROM $9 TO $15 per week and can advance to $25 after finishing course of instruction at ROSENBLEET'S LADIES' TAILORING COLLEGE, 1400 W. 7TH ST. Positions guaranteed.

WANTED—COMPETENT SALESWOMAN TO sell all kinds of women's wear; gloves and corsets especially. One who is able to push the trade and hold it. Address T, box 63, TIMES OFFICE. 12

WANTED—GOOD ALL-AROUND COOK IN first-class delicacy. Apply by letter, stating experience and salary expected. This is steady position. BOX 1, Ocean Park, Cal. 10

WANTED—LADY STENOGRAPHER AND office assistant; ability regulates salary. Apply in own handwriting; stating experience. Address T, box 7, TIMES OFFICE. 10

WANTED — 2 ROOMING-HOUSES, 12 TO 16 rooms; also about 25 rooms; want good buys; have cash customers for above. P. R. CUTLER & CO., 213 Grant Bldg. Phone 1968. 10

WANTED — LADIES WISHING FANCY work to do home during spare time write N. HULIN, 1344 Market st., S. F. No experience required; cash paid and materials furnished.

WANTED—LADIES TO MAKE SOFA PILlows at home for wholesale house; steady work; good pay; experience unnecessary; small deposit. Call room 3, 323½ S. HILL ST.

WANTED—3 WOMEN OF GOOD CHARACter and appearance to solicit and demonstrate. ORIENTAL DANDRUFF CURE CO., 223 Mercantile Place. E. E. Grout, Mgr. 10

WANTED — YOUNG LADY FOR TYPEwriting and book-keeping; must have some experience in real estate office. Call after 10, 805 H. W. HELLMAN BLDG. 10

WANTED — A GOOD HOUSEKEEPER; widower with one son; wages $25; a girl for general housework; wages $20; small girl to assist, wages $15. 724 S. SPRING. 10

WANTED—
Help, Male and Female.

WANTED—LADY OR A COUPLE WHO want a nice rooming house and who have the means to pay cash for at least one-half purchase price of place, worth over $250 month clear, balance on monthly terms. Inquire 626 BRYSON BLDG. 10

WANTED—NOTICE TO EMPLOYERS; WE furnish reliable help on short notice; give us a trial. CUT RATE EMPLOYMENT CO., 519 W. Seventh street. Phone Home 7778. 14

WANTED — CALL AMERICAN EMPLOYmen office for male and female colred help. Phone BLACK 2987. 10

WANTED—
Situations, Male.

WANTED — SITUATION AS JANITOR OF someone's private office by a young Southern colored boy; and work at their residence if wanted at such work; if not, cook and general house work or care for chickens, horse or cow; first-class housekeeper and pleasant; honest and well spoken of by the best of white people; best of reference. Please call Tel. MAIN 6349. 10

WANTED—POSITION BY YOUTH, 22; EXcellent education; no bad habits; opportunity to advance wanted; "catch on" quickly; employer's interests my own; local references; healthy, strong, bright, active, intelligent, honest, industrious, painstaking, perseverance and character. Address T, box 100, TIMES OFFICE. 10

WANTED — A POSITION OF TRUST BY young married man, permanent resident of L. A.; a number of years' experience as manager of manufacturing industries; can make small investment or give bond. For interview, address T, box 118, TIMES OFFICE. 12

WANTED — FIRST-CLASS STATIONARY engineer wants job; thoroughly understand ice and refrigerating machinery, generators; first-class machinist; can do repairs if needed; highest references. Address T, box 69, TIMES OFFICE. 10

WANTED — SITUATION, BOOKKEEPER with knowledge of stenography; young man, honest, experienced with good references; moderate salary to start. Address T, box 14, TIMES OFFICE. 10

WANTED—INTELLIGENT, ACTIVE TOTAL abstainer desires employment, porter, janitor, house work or care private place, whole or part time. Address S, box 185, TIMES OFFICE. 10

WANTED — SITUATION AS BOOK-KEEPer, office or outside work; have had experience in clerical, timekeeping and outside work. Address T, box 75, TIMES OFFICE. 10

WANTED—BY BANDMASTER AND PRACtical instructor free after January 1, engagement in California, best references. JAMES VAN EVERY, Franklin, Mich.

WANTED—BOOK-KEEPER, COMPETENT and reliable, three years' experience; also accurate stenographer, desires situation. Address S, box 195, TIMES OFFICE. 10

WANTED — SITUATION BY A BAKER, 45 years, single, all around baker, bread, cake, pies and pastry, city or country. Address S, box 162, TIMES OFFICE. 10

WANTED—FIRST CLASS CHINESE COOK wants place in hotel, boarding house, or restaurant. Call at 428 APABLASA ST., Chinese mission, afternoons. 11

WANTED — SITUATION BY A BAKER; 45 years; single; all-around baker; bread, cake, pies and pastry; city or country. Address S, box 162, TIMES OFFICE. 10

WANTED — POSITION AS MANAGER, have had 12 years' experience in restaurants in the East, am steady and reliable. J. D. BLOOM, 803 S. Hope. 10

WANTED — ELECTRO PLATER DESIRES position; thoroughly competent; can furnish first-class reference. Address T, box 9, TIMES OFFICE. 12

WANTED — SITUATION, LAW OFFICE, young attorney from East; clerk, assistant or stenographer. Address T, box 158, TIMES OFFICE. 10

WANTED — YOUNG MAN WISHES PLACE to work for room and board while attending school. Address T, box 113, TIMES OFFICE. 12

WANTED — YOUNG MAN, GOOD STENOGrapher and book-keeper, desires position; can furnish best of references. Phone HOME 39266. 10

WANTED — WORK BY A MAN WHO CAN do carpenter work, painting and paperhanging, $2.50 per day. H, 1210 EL MOLINO ST.

WANTED—SITUATION AS BARBER, 15 years' experience in or out of town, will buy half interest in a shop. 548 GLESS ST. 12

WANTED—$20 GIVEN TO ANYONE PROcuring me any good steady position, anywhere. Address T, box 184, TIMES OFFICE. 10

WANTED—WORK AS PAINTER, CITY OR country, am 36, steady and temperate. Address T, box 95, TIMES OFFICE. 10

WANTED — YOUNG MAN WOULD LIKE a light set of books to keep. Address T, box 114, TIMES OFFICE. 10

WANTED—WORK BY GOOD POLISHER, man for polishing shop. Address SAM FOLSEY, 722 New High st. 10

WANTED—WORK BY A YOUNG MAN, age 25, good references. A. C., 620 CENTENNIAL STREET. 12

WANTED — JAPANESE WANTS POSITION to do gardening work. Address T, box 54, TIMES OFFICE. 10

WANTED—ROUGH CARPENTER WORK or floor laying. Address T, box 79, TIMES OFFICE. 11

WANTED—ROUGH CARPENTER WORK, $3 per day. Address CARPENTER, 1013 Diamond st. 10

WANTED — 'CELLIST; EXPERT; WANTS job for winter. GUS ALBERT, Long Beach. 10

WANTED — POSITION BY JAPANESE school boy. OKUDA, 921 E. First st. 11

WANTED—CARPENTER WORK BY DAY or job. Telephone HOME 24998. 11

WANTED—SITUATION AS FRY COOK. E. C., 620 CENTENNIAL ST. 12

WANTED—
Situations, Male.

WANTED — JAPANESE WANTS POSItion to do any work, afternoon or night. Address T, box 58, TIMES OFFICE. 10

WANTED—
Situations, Female.

WANTED—EDUCATED, REFINED YOUNG lady, speaking English and Spanish, desires position as useful companion to a lady; best of references. Address E. D., care Mrs. Ramrez, 124 W. 25th st. 15

WANTED — BY THOROUGHLY COMPEtent lady stenographer and book-keeper, position to work few hours in evening, two or three evenings during week. Address T, box 68, TIMES OFFICE. 10

WANTED — SITUATION AS COOK IN restaurant or boarding-house by lady with a child 2 years old; will work cheap if the child can remain with me. Address T, box 61, TIMES OFFICE. 10

WANTED—SITUATION GENERAL HOUSE work by highly recommended woman; 3 years with prominent Los Angeles family; will refer to same; second girl wants good home. Phone 7468. 10

WANTED—BY REFINED, CAPABLE MIDdle-aged woman, experienced nurse, city reference, care of invalid or child, or light housekeeping; good home appreciated. Phone WEST 2654. 10

WANTED—ACTIVE AGREEABLE ELDERly woman wants light work in country, near Los Angeles, for good home and small wages. Address T, box 87, TIMES OFFICE. 10

WANTED—SITUATION; STENOGRAPHER, owning typewriter, desires work to do in office or at home; several years' experience; references. Phone WEST 1182. 10

WANTED—FOR ALL KINDS OF FIRST class female help call the WOMAN'S BUREAU, 403½ S. Broadway. Room 16. Phone 4532. 10

WANTED — COPYING, PEN OR TYPEwriter, by competent young lady; anything considered. Address T, box 139, TIMES OFFICE. 10

WANTED — AS SECOND GIRL WITH nice family; also nurse for invalid; will appreciate good home; wages $30. HOME 7468. 10

WANTED—SITUATION BY EXPERIENCED institution worker, has had experience in the East. Address T, box 15, TIMES OFFICE. 10

WANTED—POSITION BY A WOMAN OF experience as kitchen helper. MRS. GAINFORD, 324 N. Third street, Santa Monica. 11

WANTED—SITUATIONS BY TWO GERMAN girls, general housework; will work by the day; good references. MAIN 5725. 10

WANTED — POSITION AS PRACTICAL nurse, city references, from prominent physicians. Phone RED 3273. 10

WANTED—GENERAL HOUSE WORK BY middle-aged lady, small family, $20; some washing. PHONE 7468. 10

WANTED — 3 LADIES FROM THE EAST desire employment. Call on NO. 1102 S. LOS ANGELES ST. 11

WANTED—BY SWEDISH GIRL, SITUATION to do general housework and plain cooking. 707 KOHLER. 10

WANTED — GENERAL HOUSE WORK and cooking by competent woman. Call 1322 TRENTON ST. 10

WANTED — WOMAN WANTS COOKING in boarding-house, $6 or $7 a week. 218 W. NINTH. 10

WANTED—FIRST CLASS GERMAN COOK wishes position in small hotel. 707 W. 6TH ST. 11

WANTED — BY EXPERIENCED WOMAN, sewing or day work. Address 612 E. 12TH ST. 10

WANTED — NEAT SEAMSTRESS, $1.50 and car fare. Phone MAIN 5922. 10

WANTED—
Situations, Male and Female.

WANTED—SITUATION, BY FIRST-CLASS colored man and wife; woman good cook, man good all around house, city or ranch. 1425 E. 14TH ST. 10

WANTED—BY MAN AND WIFE, PLACE on farm or ranch, good all around man, where house is furnished. Call 514 GLADYS AVE. 12

WANTED — BY MAN AND WIFE, COOKing on ranch or in camp. Call 512 S. LOS ANGELES ST. 11

WANTED—
Agents and Solicitors.

WANTED — AGENTS AND CANVASSERS, male and female, for silver polish. Call 8 to 9 a.m. or 5 to 8 p.m. Address G. G. HEGYE, Chemical Works, 1128 W. 24th st. 10

WANTED—SOLICITOR FOR GOOD PROPosition. Call at SUITORIUM, 224 East 2nd st., Long Beach. 11

WANTED—
Partners.

WANTED — PARTNER; WE HAVE AN absolute monopoly on an article of great merit and in demand wherever steam plants are in operation; our business is well under way and we have established the merits of our article with prominent local concern; our customers are pleased and give us their hearty indorsement and co-operation; we show profits of better than 100 per cent. This is a clean-cut business proposition. It is worth your attention; we want a live up-to-date hustler to join us to help enlarge the scope of our business; no knowledge of machinery is necessary. If you are a business getter, this is your opportunity. For an interview address T, box 183, TIMES OFFICE. 16

WANTED — TWO GOOD HUSTLERS TO form a partnership in subdividing and handling real estate, business chances and general real estate and brokerage business; will share expenses and profits equally. I have now two fine offices. Address T, box 71, TIMES OFFICE. 10

WANTED—PARTNER; GOOD OPPORTUnity for sober, industrious farmer having necessary implements or the wherewith to purchase the same, to work 5-acre place on shares; unincumbered middle-aged man preferred. Address T, box 70, TIMES OFFICE. 10

WANTED—WE HAVE A PROSPECTIVE customer for close in business property up to $25,000; must be well worth the money asked and bringing in an income. Owners only. J. A. WAY REALTY CO., 632 Bryson Bldg., Home 2792, Main 6446. 10

WANTED—YOUNG LADY, SINGLE OR widow, with some means, to form partnership with me in bakery business; good all-around workman, good habits and genial disposition. Address T, box 189, TIMES OFFICE. 10

WANTED — AN OPPORTUNITY OCCURS for a partner in real estate, business property on books worth hundreds of thousands; good reason for selling. Call at E. A. HANDY'S, 220 N. Spring st. 10

WANTED — EXCEPTIONALLY FINE OPening for reliable party with $600 to $800 to invest in first-class manufacturing business, salary $75 per month. Address T, box 138, TIMES OFFICE. 12

WANTED — A PARTNER FOR BARBER, pool business; parties must be a barber; a suburban town; I have watched the business and it is a paying stand. JOE TOGERT, Palms, Cal. 10

WANTED—GOOD RELIABLE MAN FOR poultry and pig raising, who understands; have place, incubators, big place, everything to run business. Address T, box 67, TIMES OFFICE. 13

WANTED — PARTNER FOR AUTOMOBILE brokerage, garage and repair business; business established; have long lease, best of locations. Address S, box 187, TIMES OFFICE. 12

WANTED—PARTNER IN BUSINESS WILL average $750 month, one-third interest, $400, reference exchanged. Call room 22, 305½ S. SPRING ST. Will stand investigation. 10

WANTED — PARTNER WITH A LITTLE money to put in some business with position outside work preferred; have good rig. Address S, box 123, TIMES OFFICE. 10

WANTED—PARTNER; I WILL GO IN with lady or gentleman in any legitimate business; will invest from $100 to $1000. Address T, box 188, TIMES OFFICE. 10

WANTED—EXPERIENCED LADY WANTS lady with little cash as partner in swell dining-room and cafe; good proposition. Address T, box 8, TIMES OFFICE. 10

WANTED—A PARTNER WITH $500 IN A well established business which will pay you $35 weekly; references. Address T, box 200, TIMES OFFICE. 12

WANTED—PARTNER TO START BUTTER, egg and poultry business; state amount of cash you have to invest. Address T, box 170, TIMES OFFICE. 11

WANTED—PARTNER WITH $100; SHOW exchange man or woman, $18 week salary. Investigate. Address T, box 73, TIMES OFFICE. 12

WANTED — PARTNER IN PROFITABLE, well-established office business; $3500 to $5000 investment. Address W, box 117, TIMES OFFICE. 10

WANTED — PARTNER IN CIGAR BUSIness; must have $2500 cash; will net $400 a month. Address S, box 164, TIMES OFFICE. 13

WANTED—A PARTNER, LADY OR GENtleman to invest $500 in a good paying cigar, fruit and bakery stand. Call 319 W. 7TH ST. 15

WANTED — PARTNER WITH $250; ONE handy with carpenters' tools preferred. Address T, box 125, TIMES OFFICE. 12

WANTED—
Rooms and Board.

WANTED—ROOM AND BOARD BY TWO young men, state terms. Address T, box 55, TIMES OFFICE. 10

WANTED—
Rooms.

WANTED — BY A BACHELOR, 1 OR 2 furnished front rooms; must be within easy walking distance of business center; all privileges required; state particulars and price per month. Address T, box 91, TIMES OFFICE. 10

WANTED—ROOM SUITABLE FOR LIGHT housekeeping, by two young men, close to center of city; state price. Address T, box 194, TIMES OFFICE. 10

WANTED—
Houses.

WANTED—FURNISHED, 5 OR 6 ROOM modern house, in good location, preferably near Westlake Park. Call or address E. W. MANSON, 423 S. Spring. Phone 852. 10

WANTED — A CUSTOMER WANTS A new modern home from $1500 to $3500; cash or installments. J. WARREN SMITH, 224 S. Broadway. Home 'phone 1438. 10

WANTED — TO RENT SMALL COTTAGE west or southwest with privilege of buying on easy terms; state all particulars. Address S, box 191, TIMES OFFICE. 10

WANTED — 6-ROOM COTTAGE OR BUNgalow in southwest; can pay $300 cash and $25 per month. Address S, box 192, TIMES OFFICE. 10

WANTED—
To Rent.

WANTED—TO RENT. IF YOU WANT TO rent your cottages or home furnished or unfurnished, list them with us immediately, we are completely snowed under with demands. Our record for renting this week is 32 places, which alone is evidence enough that our rental department is well managed.
TEXAS REALTY CO., rooms 20-21,
N.W. Corner Spring and Fifth.
Home 6356, Main 5792. 1

WANTED—DO YOU WANT TO RENT your flat or house furnished or unfurnished? We have customers waiting for good property in all parts of the city. Call us up or come in and give a full description of your property and we will do the rest. COLONY INVESTMENT CO., 224 S. Spring street. Home 8264, Main 745. 14

WANTED — FURNISHED AND UNFURnished flats, houses and cottages; we rent, collect bills, and rent of all kinds. 5 per cent. CUT RATE RENTAL AND COLLECTING AGENCY, 519 W. Seventh. 10

WANTED—TO RENT, IF YOUR HOUSE IS vacant, phone Home 2227, Main 3053. We will rent, lease, exchange, sell or buy a snap; cash. LANE & STEVENS, 215 Mercantile Place.

WANTED — 6 TO 8 FURNISHED COTtages or flats of 4 to 6 rooms. Apply at once. METROPOLITAN REALTY CO., 611 S. Spring st. Phone Home 2657. 12

WANTED — 7 OR 8-ROOM HOUSE WITH modern improvements and furnace heat, located on west side on high ground. Address P.O. BOX 902. 12

WANTED — PART OF OFFICE WITH desk, preferred. Address T, box 94, TIMES OFFICE. 10

WANTED—
Work by the Day.

WANTED—DAY WORK BY COMPETENT American woman. Phone EAST 1683. 10

WANTED—
To Purchase, Real Estate.

WANTED—
Several eastern parties have placed in our hands amounts varying from $10,000 to $50,000 to invest in close-in Los Angeles property bringing in about 8 per cent. per annum. If you have anything good answer at once.
R. A. BURTON REALTY CO.,
616-618 Laughlin Bldg.
315 South Broadway.
Phones Home 7057. Main 4714.

WANTED—THE BEST LOT THAT $800 TO $1200 CASH WILL BUY, WEST OR SOUTHWEST, ON THE HEIGHTS PREFERRED. WILL ASSUME MORTGAGE ON PROPERTY. THIS IS NOT A LISTING AD. WE WANT PROPERTY.
MUTUAL REALTY INVESTMENT CO., 306 MASON BLDG., BROADWAY COR. 4TH. PHONES HOME 1010, RED 6836. 11

WANTED—I HAVE CUSTOMERS WAITING for income business property; store buildings preferred; good location from $5000 to $15,000; flat property, $5000 to $12,000; well located paying 10 per cent. or more. A bunch of lots, $750 to $1500, to improve tract, close in, for subdivision, prices must be right. J. J. PHELPS, 236 H. W. Hellman Bldg. Home 6644. 10

WANTED—TO PURCHASE—
30 OR 40 ACRES GOOD LAND,
SOUTH OF CITY,
VICINITY OF ROSECRANS.
Will pay up to
$12,000 cash.
JONES & RYDER LAND CO.,
Suburban Dept. 218 W. Third st. 11

WANTED—TO PURCHASE; IF YOU ARE the owner of some city lots and wish to dispose of them, communicate with us and see what we can do for you.
If the price is right we will do the rest.
MANSFIELD REALTY CO.,
Members L.A.R.B. 605 Grant Bldg. 11

WANTED—BUSINESS AND RESIDENCE properties, city lots and acreage, hotels and lodging houses and first class business investments; owners of same call and get acquainted. We are hustlers and doing business. G. A. HOLCOMBE & CO., 207 Mason Bldg.

WANTED — BY EASTERNER, AN IMproved olive orchard of 40 or more acres; must be in bearing and near Los Angeles. Send full particulars at once by letter only, to C. E. HERMAN, care Southwestern Securities Co., 503 H. W. Hellman Bldg.

WANTED — BEST LOT THAT $12,500 CASH will handle, from 7th to Carr st.; between Main and Grand ave.; one with alley preferred; from owners (or agents if you have an exclusive option.) Address S, box 174, TIMES OFFICE. 10

WANTED—A TEN-ROOM HOUSE OR LOT in South Figueroa or Grand avenue, between West 18th and Adams sts.; must be in fine condition; give exact location and lowest cash price. Address K, box 37, TIMES OFFICE. 12

WANTED — TO PURCHASE. WE HAVE several clients who wish to purchase lots in western part of city, vicinity Westlake Park district, east front, will pay from $1500 to $2000. RANDOLPH-WILLIAMS CO., 218 Grant Bldg. 10

WANTED—WE HAVE TWO CASH CUStomers who want to buy between First and 9th, east of Main, the other between 5th and Pico, this side of Figueroa or Main st. 409 H. W. HELLMAN BLDG. 11

WANTED—ATTENTION, PROPERTY OWNers. We have an eastern client who wants the best 5-room cottage southwest that $2300 or less will buy. Come see us. W. A. CHOATE & CO., 117 S. Broadway. 10

WANTED—A 5 TO 8-ROOM MODERN COTtage between Hill and Fremont and between First and Tenth. BELMONT REALTY CO., 106 Belmont ave. Phones Home 328, Main 4144. 10

WANTED — LIST YOUR PROPRETY with us; we handle it for just ½ what others charge. CUT-RATE REALTY CO., 519 W. Seventh. Our motto, quick sales, short profits. 10

WANTED — MODERN HOUSE, WEST OR southwest, close in; cost under $5000; also a good lot in Westlake section; give particulars. ROBERT A. COLYER, 234 S. Broadway. 10

WANTED—SMALL FAMILY DESIRE TO buy cottage or bungalow, southwest preferred; will pay $250 down, balance monthly installments. Address O, box 167, TIMES OFFICE. 20

WANTED—WE HAVE A CUSTOMER WITH ready cash to buy any lot in Ocean Park or Venice at a bargain. CHAS. F. HILDESHEIM & CO., 162½ Pier Ave., Ocean Park.

WANTED — TO BUY MODERN 5-ROOM cottage; good location; terms; must be bargain; state price and exact location; owners only. Address T, box 62, TIMES OFFICE. 10

WANTED—A LOT WEST OF ROSEDALE Cemetery on high ground, must be a snap; all cash, describe so can locate and if wanted will see you. P. O. BOX 286, City. 10

WANTED — BUNGALOW OR VACANT for my equity, $3400, in 10-room furnished residence; lot 64 feet front on Pasadena ave. Address T, box 195, TIMES OFFICE. 10

WANTED — MODERN 6-ROOM COTTAGE in Highland Park as part payment for fine place on Church st., southwest; balance easy. CROSSMAN, 621 Laughlin Block. 10

WANTED — LOT FOR FIRST-CLASS apartment building. If you have one that is especially desirable call or write at once. A. H. BEACH, 202 Frost Bldg. 12

WANTED—VACANT LOT ON TEMPLE ST. in oil well district; also acreage at Sunny Slope. BAILEY REALTY CO., 331-331½ Herman W. Hellman Bldg. 10

WANTED—QUICK, 5 ACRE STRAWBERRY ranch, between Tropico and Glendale. SO. CAL. REAL ESTATE & INV. CO. room 604, Pacific Electric Bldg. 10

WANTED—PARTY OFFERING FOR SALE 5 acres in lot 3, block 43, near Elysian Park, will please send his address to S, box 175, TIMES OFFICE. 10

WANTED — TO BUY A SMALL TRACT OF land; must be cheap; suitable location for chicken ranch. Address T, box 74, TIMES OFFICE. 11

WANTED — A LIST OF YOUR LOTS AT Huntington Beach. We can sell snaps. Boyle 18, Home Ex. 41106. MONTCER & CUMMINGS. 12

WANTED—
To Purchase, Miscellaneous.

WANTED—RUBBER TIRED GO-CART FOR baby, 1 year old. 1653 VERMONT AVE. 10

WANTED — CASH PAID FOR FEATHER beds 1103 E. 7TH ST. Main 1166; Home 8041.

WANTED—
To Purchase, Miscellaneous.

WANTED—TO PURCHASE, [illegible] lished curio and tourists' [illegible] stocked with everything [illegible] visitor to Southern California [illegible] well located and doing a [illegible] from $5000 to $30,000 to [illegible] concern. Write immediately [illegible] something good. Address [illegible] OFFICE.

WANTED—TO BUY A GROCERY [illegible] that will invoice about $1000 [illegible] clean fresh stock; no [illegible] answer; write particulars [illegible] lease, average daily sales [illegible] first letter, or no attention [illegible] Address T, box 83, TIMES OFFICE.

WANTED—
TO PURCHASE FOR CASH A [illegible] LY LOCATED ROOMING-HOUSE [illegible] rooms. No agents. Address T, box [illegible] OFFICE.

WANTED—TO BUY FOR CASH [illegible] good in furniture, rugs [illegible] fice fixtures, restaurant outfits [illegible] old goods for something [illegible] West 4193. L. C. SKEELS [illegible]

WANTED — TO BUY FURNITURE [illegible] household goods, if you [illegible] we will pay you one-third [illegible] phone us Main 1117, Home [illegible] FURNITURE CO., 222 S. Main [illegible]

WANTED—A COUPLE OF [illegible] cats; will pay fifty cents [illegible] fatters. Call with cats [illegible] ANGELES ST. Hawley, King & [illegible]

WANTED — I HAVE $400 CASH [illegible] lot at Nadeau Station to [illegible] cery; give full description. Address [illegible] 83, TIMES OFFICE.

WANTED — I HAVE UP TO [illegible] vest in shoe business; give full [illegible] interest if suitable. Address T [illegible] TIMES OFFICE.

WANTED—TO BUY FOR CASH [illegible] price paid for furniture [illegible] chandise stores, etc. RHOADES [illegible] 730 S. Spring st.

WANTED—A DRUG STORE [illegible] bargain, one close in preferred [illegible] and location. Address T, box [illegible] FICE.

WANTED—RAGS; WE ARE PAYING biggest price for rags at [illegible] and at mill. LOS ANGELES [illegible] CO.

WANTED — SHOWCASES [illegible] tors, counters, shelving and [illegible] fixtures of all kinds. Home [illegible] ST.

WANTED—OFFICE DESK, CHAIRS etc., will give part cash [illegible] stocks, realty, gun. FIELD [illegible]

WANTED—ROOMING-HOUSE [illegible] ROOMS, CLOSE IN; LONG [illegible] A. JOHNSON & CO., 109 S. [illegible]

WANTED — TO PURCHASE [illegible] good second-hand furniture for [illegible] BROADWAY. Home 1594, Sunset [illegible]

WANTED — A MEAT STORE [illegible] tures, west of Broadway [illegible] tigation. W. SCHMITT, 511 W. [illegible]

WANTED — RUEGER'S [illegible] of Greater Los Angeles [illegible] P. VERNON, 319 Henne Bldg.

WANTED—A SMALL STORE [illegible] for drugs with rooms in rear [illegible] MARLOW, 52nd and Hoover.

WANTED — 1000 OLD FEATHER [illegible] highest prices paid. Address [illegible] General Delivery.

WANTED — SECOND-HAND [illegible] shoes, etc.; will pay highest [illegible] 7780. RED 5041.

WANTED — TO BUY A FEW [illegible] burglar alarms. Address S, box [illegible] OFFICE.

WANTED—
Miscellaneous.

WANTED — TELEPHONE YOUR [illegible] ads. to The Times. Special clerks [illegible] stantly in waiting at the other [illegible] 'phone to take your ad. Ring [illegible] of day or night. Sunset PRESS [illegible] "THE TIMES." Rate, one [illegible] in the Daily Times, 1 1-4 cents [illegible] day.

FOR SALE—FINELY SCREENED [illegible] fertilized, also stock beets [illegible] Home phone 21674. LYNN, [illegible] ave.

WANTED—HIGHEST PRICES [illegible] second hand furniture [illegible] ROSSNER, home 2424. Main [illegible]

WANTED — ELITE GARMENT [illegible] CO., dry and steam cleaning [illegible] 8912, Red 622; wagons call and [illegible]

WANTED—HOME FOR [illegible] twelve years old, nice looking [illegible] boy. Address T, box 56, TIMES [illegible]

WANTED — ROOMING HOUSE [illegible] have you? Call HORTON, 138 [illegible] 7736, Main 1032.

WANTED — WATCHES CLEANED [illegible] mainspring 50c, old gold [illegible] MAIN.

WANTED—SAND OVEN IN [illegible] tion and cheap. E. C. BARTELS [illegible] Cal.

TO LET—
Furnished Rooms.

TO LET—ROOMS MAGNIFICENTLY [illegible] nished in new Hotel Empire [illegible] Ninth and Figueroa, 5 minutes [illegible] of town. $2.50 to $3.50 per week [illegible]

TO LET—MOORE-CLIFF, 121 S. Hill st., new house. Hot and cold water and steam heat in all rooms.

TO LET — HOTEL CECIL, [illegible] Olive sts., splendidly furnished [illegible] and cold water in every room [illegible] convenience, close in.

TO LET — EXTRA LARGE [illegible] room; ground floor; suitable [illegible] gentlemen; close in; $2 per [illegible] FIRST, corner Hill.

TO LET — A LARGE FRONT [illegible] nished room; sunny all day [illegible] for 2 men, $10 a month. [illegible] near Maple ave.

TO LET — FOR $14 MONTHLY [illegible] rent, furnished complete, 3 [illegible] range, bath, hot water, [illegible] S. FIGUEROA ST.

TO LET — FOR $14 MONTHLY [illegible] rent, furnished complete, 3 [illegible] range, bath, hot water, [illegible] S. FIGUEROA ST.

TO LET — $1.25 A WEEK [illegible] rooms, well furnished [illegible] HOUSE, 1112 E. 7th st., [illegible] ler sts.

TO LET — $1.15 A WEEK [illegible] rooms, well furnished [illegible] HOUSE, 1112 E. 7th st., [illegible] ler sts.

TO LET—FURNISHED ROOMS [illegible] keeping and single [illegible] prices to suit you. 111 N. [illegible] 2090.

TO LET — SUITE OF 3 ROOMS [illegible] ed for housekeeping [illegible] ny and clean, at 253 S. [illegible]

TO LET—VALDEMAR, 609 W. [illegible] gantly furnished rooms [illegible] vate bath, $5; large office [illegible]

TO LET—TWO NICE, SUNNY [illegible] pantry closet; water [illegible] unfurnished $8; at 161 LOMA [illegible]

TO LET—2 ROOMS SUITABLE [illegible] housekeeping; also one single [illegible] 25TH. Grand ave. or University [illegible]

TO LET — AT THE TOP OF [illegible] Flight, nicely furnished [illegible] keeping. Bath and phone [illegible]

TO LET — AT 1300, S. FLOWER [illegible] beautifully furnished rooms [illegible] keeping, with all modern [illegible]

TO LET — 2 SUNNY FURNISHED [illegible] keeping rooms in private [illegible] Phone Main 7082. 808 E. 30TH [illegible]

TO LET—429 PARK VIEW AVE [illegible] side, overlooking Westlake [illegible] rooms, single or en suite, $ [illegible]

TO LET — NEWSPAPER [illegible] wants room-mate; low rent [illegible] dress T, box 88, TIMES OFFICE [illegible]

TO LET — FRONT SUITE OF [illegible] private home, walking [illegible] two, reasonable. 1020 W. [illegible]

TO LET — FURNISHED ROOMS [illegible] of town, $1.50 per week and [illegible] per night. 311 W. THIRD.

TO LET—ONE BEAUTIFUL LARGE [illegible] suitable for one or two [illegible] 120 W. THIRD ST.

TO LET — ONE BEAUTIFUL [illegible] suitable for one or two [illegible] 420 W. 3RD ST.

TO LET—THREE OR FOUR [illegible] nished rooms for housekeeping [illegible] GRAND AVE.

TO LET—THE NIAGARA, [illegible] furnished rooms, heat and [illegible] thing new.

TO LET—DESIRABLE FURNISHED [illegible] 3-room housekeeping suites [illegible] W. PICO.

TO LET—CLEANLY FURNISHED [illegible] keeping rooms near [illegible] UEROA.

TO LET—NICE SUNNY [illegible] new furniture, from $1.50 [illegible] ST.

TO LET — SUNNY FRONT [illegible] gas stove, $6; walking distance [illegible]

TO LET — NEWLY [illegible] modern, central location [illegible]

TO LET — TWO FRONT [illegible] rooms, $14 month [illegible]

TO LET—SUNNY FRONT [illegible] in, terms reasonable [illegible]

TO LET—NICE SUNNY [illegible] Also cheaper rooms [illegible]

TO LET — ATTRACTIVE [illegible] nished rooms at $10 & [illegible]

TO LET—NICE SUNNY [illegible] a week up, 528½ S. [illegible]

TO LET—NICE FRONT [illegible] able, 417 W. 4TH ST. [illegible]

Classified Liners.

TO LET—
Furnished Rooms.

TO LET—HOUSEKEEPING ROOMS, A specialty on Bunker Hill, exclusively; two, three and four-room apartments from $15 to $[illegible] per month, in private residences and large and small apartment houses and flats. Some finer than any hotel in the city. Less dust and mud than any other location. Altitude 400 feet. Pure air, electric cars; two cable lines to top of hill, one cent fare. Two dollars per week saved in car fare and being able to eat noon lunch at home from busy, bustling Broadway to country life and quiet in one minute's ride. We make no charge for locating tourists and others. List your rooms with us free. H. T. BLAKE & CO., 224 S. Broadway, ground floor, next north of City Hall, with Briggs & Co. 11

TO LET—FOR TOURISTS AND THOSE seeking accommodations, we save that long, tiresome search. We give you free information regarding rooms and housekeeping apartments in every part of the city; in private homes and apartment houses; we can tell you where to find what you want; our lists cover the entire city; our descriptions are complete; we can tell you fully regarding the accommodations to be found in each place. This is free to you. Do you want it? TOURIST RENTAL BUREAU, Room 16, 206½ S. Broadway.

TO LET — $18 A MONTH; 3 ROOMS FOR housekeeping, furnished complete; new, elegant; gas range, hot water, bath, phone; close in. 204 S. Figueroa st., 204-222 N. Fremont ave., 1001-1011 E. Ninth; 713 Ceres ave.; 189 N. Beaudry, 1620 Colton st., furnished, $16; elegant; highest class apartments with private baths, 1222 S. Hill st. T. WIESENDANGER, 221 Laughlin Bldg.

TO LET—1047 S. GRAND AVE., IN NEWLY furnished private home, in refined French family, large sunny rooms, single or en suite, running water and bath, large verandas, fine grounds; will give first-class board if desired; all home comforts; reasonable terms. Also two beautiful front parlors, well adapted for music teacher or physician. PHONE HOME 4376. 11

TO LET — AT HOTEL MARLBORO, 346-48 S. Grand ave.; new building and furnishings; strictly modern and up to date; finest furnished rooms in the city; service unsurpassed, table second to none; all large outside sunny rooms; get my prices before going elsewhere. One short block from Central Park.

TO LET — HOUSEKEEPING SUITE, $15; single room, $10; for gentleman; electric light, gas, telephone, call bells, hot and cold water baths; nice place for nice people. POTTER PARK VILLA, 928 Potter Park ave., first from Figueroa st., between Seventh and Eighth sts.

TO LET — HOTEL OHIO, 217 N. BROADWAY, opp. Courthouse; new brick block, steam heat, hot water, free baths; telephones in every room; roof garden; elevator; prices can't be beat anywhere for the accommodations; 50c and up per day. Weekly rates.

TO LET—LARGE, NICELY FURNISHED front room, close in; suitable for man and wife or two gentlemen; or fine location for doctor. Also other large, light rooms suitable for offices. Call at room 1, 355 SO. HILL, phone 8016. 10

TO LET — "INGLEWOOD COTTAGES," 1 and 2-room cottage for light housekeeping; another with 1 sunny rooms and board; furnace, open fires, electricity, gas; near Raymond Hotel, South Pasadena Short Line. BOX 296. 12

TO LET—
Well furnished, sunny, small bedroom in the Westlake home; gentleman only; telephone, bath; ten minutes' walk; only $7.50 per month. 1052 ORANGE. 10

TO LET — DON'T FAIL TO SEE THE NEWly furnished sunny outside rooms in the new Flatiron Bldg., everything up to date, clean and new and very reasonable; $2 and up. EIGHTH AND SPRING. 13

TO LET—VENICE APARTMENTS, BEAUTIful modern housekeeping apartments, furnished, new, elegant, complete, hot water, private bath, phone, sun parlor, close in. 1223 S. HILL ST.

TO LET — ST. DENISE, SIXTH AND Flower; sunny, bay window rooms; everything new and modern; running hot water in all rooms; free baths; every convenience; moderate rates. 14

TO LET—VENICE APARTMENTS, BEAUTIful, modern, housekeeping apartments, furnished, new, elegant, complete, hot water, private bath, phone, sun parlor, close in. 1223 S. HILL ST.

TO LET — FOR HOMELIKE FURNISHED rooms, delightful surroundings, moderate prices, with or without meals, HOTEL FIGUEROA, 1610 S. Figueroa st., is the logical place.

TO LET—AT THE BATCHELOR, 320 WEST 5th st. New, handsomely furnished rooms, single or en suite, with or without private bath and all modern conveniences. Phone [illegible] 11

TO LET—2 NICELY FURNISHED HOUSEkeeping rooms in modern cottage in southwest; piano and instantaneous heater; no sickness or invalids. Phone, mornings, 23664. 10

TO LET — 3 TO 5 ROOMS, ELEGANTLY furnished; at nominal rental, to middle-aged couple; no children; references exchanged. E. W. BARTELS, 140 S. Broadway. 10

TO LET—BEAUTIFUL SUNNY DOUBLE front parlors, first floor, kitchen, two beds closet, new, modern, separate entrance, large porch; adults only. 815 S. OLIVE. 10

TO LET—VERY PLEASANT UNFURNISHED rooms, parlor suite of three rooms; also dining-room and kitchen; private entrance. Desired adults only. 1036 HILL ST. 10

TO LET — 2 OR 3 NICELY FURNISHED rooms for light housekeeping, walking distance, every modern convenience, very desirable; a snap. 728 TOWNE AVE. 10

TO LET—
Unfurnished Rooms.

TO LET—1 OR 2 UNFURNISHED ROOMS. 131 CROCKER ST. 10

TO LET—
Flats.

TO LET—VERY ELEGANT NEW 4 AND 5-room flats, close in, walking distance, west; every convenience.
NICKLIN, Owner,
507 Grant Bldg.
Home 222, Main 4176.

TO LET — ELEGANT NEW UPPER SIX-room flat; all the upper floor, 6 closets, storeroom, basement; veranda; hot water, gas range, 4 blocks from City Hall. 921 W. FOURTH, 2nd house west of Figueroa. 10

TO LET — FOR $10 MONTHLY YOU CAN rent new, nice apartments, 3 rooms, housekeeping, gas range, bath, in elegant new building. 713 CERES AVE., also 1020 Colton and 189 N. Beaudry and 204 N. Fremont. 10

TO LET — FOR $10 MONTHLY YOU CAN rent new, nice apartments, 3 rooms, housekeeping, gas range, bath, in elegant new building. 713 CERES AVE., also 1020 Colton and 189 N. Beaudry and 204 N. Fremont. 10

TO LET—HANDSOME NEW FLATS, LATest improvements, separate entrances, high and healthiest spot in the city, 3 minutes from Broadway and Spring. 232B N. GRAND, between Temple and Court. 10

TO LET—FOUR-ROOM FLATS; ALL MODern conveniences; trunkroom, beautifully located, R.R. call district; close in; on Pasadena line. Keys 960½ ALISO ST. Biggest bargain in city. $15. 11

TO LET—
A modern 3-room flat over $18 Central ave., cheap rent to the right parties.
BOWEN & DOLTON,
439-440-441 Douglas Bldg.

TO LET — TO COUPLE, NO CHILDREN; upper partly furnished sunny flat; second floor, modern residence; separate entrances; Westlake district, near 3 car lines. 1140 [illegible] ARAPAHOE. 11

TO LET—NEW 6-ROOM MODERN FLATS, porch and instantaneous heaters; 1129 and 1131 [illegible] ave.; no children. See J. C. H. IVINS, Byrne Bldg., 3rd and Broadway.

TO LET—CHEAP; 3 FIVE-ROOM FLATS, $10 and $20; one store, 22x60 feet; drug store, corner 40th and Wall. Address J. J. [illegible] 637 W. 30TH. Phone South 550. 10

TO LET—NEAR 8TH ST. AND CENTRAL ave., $11; 4-room apartment, with gas, electric lighting; bath rooms and wood shed. [illegible] MERCHANT STREET.

TO LET—FLATS, 334 WESTLAKE AVE. Absolutely new, 5x7 room flats, heated, absolutely the finest in Los Angeles, select neighborhood. Owner on premises.

TO LET—$17, WATER INCLUDED; NEW modern flat, upper and lower, 1111 WEST WASHINGTON ST. Front door open. BEN WHITE, 504 Bryson Bldg.

TO LET—FLATS, NEW, UP-TO-DATE, rooms all outside, just off Central ave. 1131-1135 E. 10TH. Lower flats suitable for [illegible] 13

TO LET—FINE MODERN FLAT, 6 ROOMS, $25, close in. 1430 S. LOS ANGELES [illegible] 12

TO LET — $16; 4 ROOMS, BATH; NICE flat; 508 E. Eighth; 910 and 1016 W. First; 1106 DIAMOND ST. 10

TO LET — $16; 4 ROOMS, BATH; NICE flat; 508 E. Eighth; 910 and 1016 W. First; 1106 DIAMOND ST. 10

TO LET—THREE ROOM FLAT, 318 NORTH Main, near Hill. $18. Apply room 113, POTOMAC Block. 10

TO LET — NEW 5 AND 6-ROOM FLATS, Fourth and Julian st.; rent $18. Telephone [illegible] 14

TO LET—EXCEPTIONALLY NICE FLAT, 5 rooms, 20 ST. $20, water paid; adults. 209 E. [illegible] 10

TO LET — 5-ROOM SUNNY FLAT, MODern; no children. 1332½ S. HOPE. 15

TO LET—3-ROOM FLAT, $20, INCLUDING water. Inquire 920 UNION AVE. 10

TO LET—UNFURNISHED, HALF FLAT, 2 rooms. 1020 S. OLIVE. 10

TO LET—AN ELEGANT NEW 6-ROOM FLAT. [illegible] W. NINTH. 20

WANTED— To Purchase, Miscellaneous.

WANTED—TO PURCHASE, WELL ESTAblished curio and tourists' supply [illegible] stocked with everything that appeals to visitor to Southern California, [illegible] well located and doing a nice business [illegible] from $5000 to $10,000 to invest in [illegible] concern. Write immediately [illegible] something good. Address T, box [illegible] OFFICE.

WANTED—TO BUY A GROCERY [illegible] that will invoice about $1000; [illegible] clean fresh stock; no back [illegible] answer; write particulars [illegible] lease, average daily sales, [illegible] first letter, or no attention given. Address T, box 93, TIMES OFFICE.

WANTED— Miscellaneous.

WANTED — TELEPHONE YOUR [illegible] ads. to The Times. [illegible]

TO LET— Furnished Rooms.

TO LET—ROOMS MAGNIFICENTLY FURnished in new Hotel Empire, [illegible] Ninth and Figueroa, 5 minutes [illegible] of town. $3.50 to $5.50 per week.

Classified Liners.

TO LET— Furnished Rooms.

TO LET—HOUSEKEEPING ROOMS, A [illegible] on Bunker Hill, exclusively; two [illegible] apartments from $15 to [illegible] per month in private residences and [illegible] and small apartment houses [illegible] finer than any hotel in the [illegible] and mud than any other lo[illegible] Altitude 400 feet. Pure air, electric [illegible] cable lines to top of hill, one cent [illegible] Two dollars per week saved in car fare [illegible] able to eat noon lunch at home [illegible] bustling Broadway to country life [illegible] in one minute's ride. We make no charge for locating tourists and others. List [illegible] with us free. H. T. BLAKE & [illegible] 224 S. Broadway, ground floor, next north of City Hall, with Briggs & Co. 11

TO LET—FOR TOURISTS AND THOSE [illegible] accommodations, we save that long, [illegible] search. We give you free information regarding rooms and housekeeping [illegible] in every part of the city; in private [illegible] and apartment houses; we can tell you where to find what you want; our lists [illegible] the entire city; our descriptions are [illegible] we can tell you fully regarding the [illegible] to be found in each place. [illegible] is free to you. Do you want it? TOURIST RENTAL BUREAU, Room 10, 200½ S. [illegible] 10

TO LET — $12 A MONTH; 3 ROOMS FOR [illegible] furnished complete; new, elegant; gas range, hot water, bath, phone; close in, 334 S. Figueroa st., 204-222 N. Fremont ave.; 1002-1011 E. Ninth; 712 Ceres ave.; 150 N. Beaudry, 1020 Colton st., furnished, $16; [illegible] highest class apartments with private baths, 1322 S. Hill st. T. WIESENDANGER, 221 Laughlin Bldg. 10

TO LET—1047 S. GRAND AVE., IN NEWLY [illegible] private home, in refined French [illegible] large sunny rooms, single or en suite; running water and bath, large veranda; [illegible] grounds; will give first-class board [illegible] all home comforts; reasonable [illegible] Also two beautiful front parlors, well [illegible] for music teacher or physician. [illegible] HOME 4570. 11

TO LET — AT HOTEL MARLBORO, 540-542 [illegible] Grand ave.; new building and furnishings; [illegible] modern and up to date; finest furnished [illegible] in the city; service unsurpassed, [illegible] to none; all large outside sunny [illegible] get my prices before going elsewhere. [illegible] block from Central Park.

TO LET — HOUSEKEEPING SUITE, $18; [illegible] room, $10; for gentleman; electric [illegible] gas, telephone, call bells, hot and cold [illegible] baths; nice place for nice people. POTTER PARK VILLA, 924 Potter Park ave., [illegible] from Figueroa st., between Seventh and [illegible] 10

TO LET — HOTEL OHIO, 217 N. BROADWAY, opp. Courthouse; new brick block, [illegible] hot water, free baths; telephones [illegible] roof garden; elevator; prices [illegible] be beat anywhere for the accommodations, [illegible] and up per day. Weekly rates.

TO LET—LARGE, NICELY FURNISHED [illegible] room, close in; suitable for man and wife or two gentlemen; or fine location for [illegible] Also other large, light rooms suitable [illegible] Call at room 1, 333 SO. HILL, [illegible] 10

TO LET — "INGLEWOOD COTTAGES," 1 [illegible] cottage for light housekeeping; an[illegible] with 2 sunny rooms and board; furnace, [illegible] electricity, gas; near Raymond [illegible] South Pasadena Short Line. BOX 236. 12

TO LET— [illegible] furnished, sunny, small bedroom in Westlake home; gentleman only; telephone; bath; ten minutes' walk; only $7.50 [illegible] 1062 ORANGE.

TO LET—DON'T FAIL TO SEE THE NEW[illegible] furnished sunny outside rooms in the [illegible] Bldg.; everything up to date, [illegible] and very reasonable; $2 and up. [illegible] AND SPRING. 13

TO LET—VENICE APARTMENTS, BEAUTIFUL modern housekeeping apartments, furnished, elegant, complete, hot water, [illegible] bath, phone, sun parlor, close in. 1323 S. HILL ST. 10

TO LET — ST. DENISE, SIXTH AND [illegible] sunny, bay window rooms; every[illegible] and modern; running hot water in [illegible] free baths; every convenience; mod[illegible] 12

TO LET—VENICE APARTMENTS, BEAUTIFUL modern, housekeeping apartments, furnished, elegant, complete, hot water, private bath, phone, sun parlor, close in. 1323 S. HILL ST.

TO LET — FOR HOMELIKE FURNISHED [illegible] delightful surroundings, moderate [illegible] with or without meals. HOTEL FIGUEROA, [illegible] S. Figueroa st., is the logical [illegible] 10

TO LET—AT THE BATCHELOR, 320 WEST [illegible] handsomely furnished rooms, [illegible] suite, with or without private [illegible] all modern conveniences. Phone [illegible] 11

TO LET—NICELY FURNISHED HOUSE[illegible] rooms in modern cottage in south[illegible] and instantaneous heater; no [illegible] invalids. Phone, mornings, 22004.

TO LET — 3 TO 5 ROOMS, ELEGANTLY [illegible] at nominal rental, to middle-aged; no children; references exchanged. [illegible] W. BARTELS, 140 S. Broadway. 10

TO LET—BEAUTIFUL SUNNY DOUBLE [illegible] first floor, kitchen, two beds [illegible] new, modern, separate entrance, [illegible] adults only. 815 S. OLIVE. 10

TO LET—VERY PLEASANT UNFURNISHED [illegible] parlor suite of three rooms; also [illegible] and kitchen; private entrance. [illegible] adults only. 1026 HILL ST. 10

TO LET — 2 OR 3 NICELY FURNISHED [illegible] for light housekeeping, walking distance; every modern convenience, very desirable [illegible] 728 TOWNE AVE. 10

TO LET— Unfurnished Rooms.

TO LET — 1 OR 2 UNFURNISHED ROOMS. [illegible] CROCKER ST. 10

TO LET— Flats.

TO LET—VERY ELEGANT NEW 4 AND 6-[illegible] flats, close in, walking distance, west; [illegible] convenience.
NICKLIN, Owner.
507 Grant Bldg.
[illegible] Main 4178.

TO LET — ELEGANT NEW UPPER SIX-[illegible] flat; all the upper floor, 4 closets, [illegible] basement; veranda; hot water, [illegible] 4 blocks from City Hall. 921 W. [illegible] house west of Figueroa. 10

TO LET — FOR $10 MONTHLY YOU CAN [illegible] new, nice apartments, 3 rooms, house[illegible] gas range, bath, in elegant new [illegible] 713 CERES AVE., also 1020 Colton [illegible] Beaudry and 204 N. Fremont.

TO LET — FOR $10 MONTHLY YOU CAN [illegible] new, nice apartments, 3 rooms, house[illegible] gas range, bath, in elegant new [illegible] 712 CERES AVE., also 1020 Colton [illegible] Beaudry and 204 N. Fremont. 10

TO LET—HANDSOME NEW FLATS, LAT[illegible] improvements, separate entrances, high [illegible] healthiest spot in the city, 2 minutes [illegible] Broadway and Spring. 232B N. GRAND, [illegible] Temple and Court. 10

TO LET—FOUR-ROOM FLATS; ALL MOD[illegible] conveniences; trunkroom, beautifully lo[illegible] call district; close in; on Pasa[illegible] Keys 900½ ALISO ST. Biggest [illegible] $15. 11

TO LET— [illegible] modern 5-room flat over $16 Central [illegible] rent to the right parties.
BOWEN & DOLTON,
439-440-441 Douglas Bldg.

TO LET — TO COUPLE, NO CHILDREN; [illegible] partly furnished sunny flat; second [illegible] modern residence; separate entrances; [illegible] district, near 3 car lines. 1140 [illegible] 11

TO LET—NEW 6-ROOM MODERN FLATS, [illegible] and instantaneous heaters; 1129 and 1131 [illegible] no children. See J. C. H. IVINS, [illegible] Bldg., 3rd and Broadway.

TO LET—CHEAP; 3 FIVE-ROOM FLATS, [illegible] one store, 22x60 feet; drug store, [illegible] and Wall. Address J. J. [illegible] W. 30TH. Phone South 550. 12

TO LET—NEAR 8TH ST. AND CENTRAL [illegible] $21; 6-room apartment, with gas, [illegible] bath rooms and wood shed. [illegible] MERCHANT STREET. 10

TO LET—FLATS, 334 WESTLAKE AVE. [illegible] new, 3-room flats, heated, absolutely best in Los Angeles, select neighborhood; Owner on premises. 10

TO LET— [illegible] WATER INCLUDED; NEW [illegible] upper and lower, 1111 WEST [illegible] ST. Front door open. BEN [illegible] Bryson Bldg. 12

TO LET—FLATS, NEW, UP-TO-DATE, [illegible] all outside, just off Central ave. [illegible] W. 30TH. Lower flats suitable for [illegible] 13

TO LET—FINE MODERN FLAT, 6 ROOMS, [illegible] close in. 1430 S. LOS ANGELES 12

TO LET — $14; 4 ROOMS, BATH; NICE [illegible] Eighth; 920 and 1016 W. First; [illegible] 10

TO LET — $14; 4 ROOMS, BATH; NICE [illegible] Eighth; 910 and 1016 W. First; [illegible]

TO LET—THREE ROOM FLAT, 316 NORTH [illegible] Apply room 113, POTOMAC 12

TO LET — NEW 5 AND 6-ROOM FLATS, [illegible] Julian st.; rent $18. Telephone 16

TO LET—EXCEPTIONALLY NICE FLAT, [illegible] water paid; adults. 309 E. 10

TO LET—4-ROOM SUNNY FLAT, MOD[illegible] 1333½ S. HOPE. 15

TO LET—ROOM FLAT, $20, INCLUDING [illegible] 890 UNION AVE. 10

TO LET—UNFURNISHED, HALF FLAT, [illegible] S. OLIVE.

TO LET—ELEGANT NEW 6-ROOM FLAT. [illegible] 10

TO LET— Flats.

TO LET—
MODERN FLATS—WATER FREE.
$10—3 rooms, 150 N. Beaudry.
$10—3 rooms, 204 N. Fremont.
$10—3 rooms, 212 N. Fremont.
$12—3 rooms, 334 S. Figueroa.
$16—3 rooms, 334 S. Figueroa, furnished.
$16—3 rooms, 204 N. Fremont, furnished.
$16—5 rooms, 1013 Diamond.
$16—5 rooms, 1018 W. First.
$16—4 rooms, 912 W. First.
$18—3 rooms, 2 double beds, 218 N. Fremont, furnished.
T. WIESENDANGER, 221 Laughlin Bldg. 10

TO LET—
HOUSES, COTTAGES, FLATS, STORES AND LOFTS. IF YOU ARE LOOKING FOR SOMETHING TO RENT SEE THE RENTAL DEPT.,
MINES & FARISH,
11 215 S. HILL ST.

TO LET—
MODERN FLATS—WATER FREE.
$10—3 rooms, 150 N. Beaudry.
$10—3 rooms, 204 N. Fremont.
$10—3 rooms, 212 N. Fremont.
$12—3 rooms, 334 S. Figueroa.
$14—3 rooms, 334 S. Figueroa, furnished.
$16—3 rooms, 204 N. Fremont, furnished.
$16—5 rooms, 1013 Diamond.
$16—5 rooms, 1018 W. First.
$16—4 rooms, 912 W. First.
$18—3 rooms, 218 N. Fremont, furnished.
T. WIESENDANGER, 221 Laughlin Bldg.

TO LET—
$15—Including water, 4 rooms and bath, No. 236½ S. Olive.
$20—Including water, 4 rooms and bath, No. 236½ S. Olive.
Key at 236.
$30—No. 134 S. Bunker Hill, 7 rooms; key next door.
W. H. OBEAR,
401 O. T. Johnson Bldg.

TO LET—
On West Washington street, 4-room new, modern flats. In order to secure desirable tenants we will make exceptional low rates for the first two tenants.
EDWARD D. SILENT & CO.,
216-218 West Second st.
Members L. A. Realty Board.
10 Est. 1885.

TO LET—"SUNSHINE TERRACE" HOMES.
$21—5 rooms. Call 1217B W. 7th. Phone 1406.
$30—4-room flat, completely furnished.
$22.50—4 rooms, S. Hope; key at 1346.
$30—16 rooms, 5th and Grand.
$62—16-room place, W. Seventh st.
$1300—Furniture of 24 rooms. Tel. 1408.
11 OWNER, 613 Fay Bldg. M. 251.

TO LET—4 ROOMS, NEW, AT 1115½ SAN Pedro st.; rent $25. W. H. OBEAR, 401 O. T. Johnson Bldg., 324 S. Broadway.

TO LET— Furnished Flats.

TO LET — $14 A MONTH; 3 ROOMS FOR housekeeping, furnished complete; new, elegant; gas range, hot water, bath, phone; close in, 334 S. Figueroa st., 204-222 N. Fremont ave.; 1002-1011 E. Ninth; 712 Ceres ave.; 150 N. Beaudry, 1020 Colton st., furnished, $10; elegant, highest class apartments with private baths, 1322 S. Hill st. T. WIESENDANGER, 221 Laughlin Bldg.

TO LET—ONLY ONE OF THOSE NICE 4-room apartments in Hoover Apartment house, every convenience, separate baths and toilets, hall furnished; see housekeeper on place; 'phone West 4500.
BOWEN & DOLTON,
10 439-440-441 Douglas Bldg.

TO LET—4-ROOM FURNISHED MODERN sunny lower flat, walking distance. 965 W. SEVENTH ST., west of Figueroa. 10

TO LET — IN BEAUTIFUL SUNNYSIDE, elegant flat. Apply 871 S. FIGUEROA. 16

TO LET— Apartments—Furnished.

TO LET—THE GIBSON APARTMENTS—
Elegantly furnished modern apartments for rent. Take Angels' Flight car at Hill and Third to Olive st., thence to N.E. COR. 4TH AND HOPE STS. 13

TO LET—AT KENWOOD, 943 SANTEE, EXceptionally finely furnished housekeeping suites, completely furnished in all respects, including built-in buffet, kitchens, everything new; only 2 left that have private bath; location very desirable; prices reasonable. 16

TO LET—"THE SANTA BARBARA," 433 S. Hope st., handsome 3-room apartments, large airy kitchens, beautiful location, telephone in every apartment, five minutes' walk from Broadway and Fourth. 10

TO LET—FINELY FURNISHED 2 AND 3-room suites, complete for housekeeping; also single rooms; steam heat, polished floors, tennis court and croquet ground. 928 SOUTH HOPE ST. 12

TO LET—ALTONA APARTMENTS, 803 S. Figueroa, 2, 3 and 4-room apartments, with bath, buffet kitchen, newly furnished, $35 to $40; also single rooms at moderate prices. Phone 6278. 11

TO LET—THE PIERCE APARTMENTS, UNIQUE IN ARRANGEMENT, UNEXcelled in appointments. See them, 444 South Hope street, on the hill, opposite Normal School. 10

TO LET—AT THE MARYLAND, FIRST-class apartments of 3 rooms and bath; steam heat and all modern conveniences; new brick building, new furniture. 546 S. GRAND AVE. 13

TO LET — FURNISHED, 3 AND 5-ROOM apartments; new and modern; private baths in each apartment. PARODIA APARTMENTS, 944 W. Sixth st. 10

TO LET — THE ROWAN; FURNISHED housekeeping suites; and single rooms; everything new and modern, 123 S. BUNKER HILL AVE. 14

TO LET — HOUSEKEEPING APARTMENT, large room, kitchen and private porch. 427 S. HOPE ST. Phone 7664. 10

TO LET — 6-ROOM FLAT, NEWLY FURnished, rates reasonable. 1336 S. GRAND. 11

TO LET— Rooms and Board.

TO LET — 2 LARGE SUNNY ROOMS WITH board in a private modern home, furnace heated; hot and cold water, bath; very desirable location; suitable for 2 in a room, $25 each. Call 929 S. OLIVE ST. 10

TO LET—
AT THE MARION.
935 SOUTH HILL ST.
Front suite, also single room, finest home table, reasonable rates.

TO LET — NICELY FURNISHED ROOMS with or without board, for young ladies who work; also two or three furnished rooms with use of kitchen, suitable for man and wife. Apply 124 W. 17TH ST. 12

TO LET—BEAUTIFULLY FURNISHED large sunny front room for two, with excellent board, private family, piano, furnace heat, all conveniences. 1421 W. 9TH ST., corner Whittier. 11

TO LET — NICELY FURNISHED rooms with board, good location, home cooking, bath, all conveniences, rates reasonable. MRS. M. J. BIRDSALL, 1022 South Grand ave. 11

TO LET — 1 LARGE FRONT ALCOVE room, handsomely furnished; house modern; try our home-cooked meals; breakfast and evening dinner, only $3.50 a week. 112 S. OLIVE. 10

TO LET—LARGE SUNNY ROOMS WITH heat, first-class table, new modern house, all comforts of a private home, terms $25 per month up. THE WASHBURN, 1207 W. 8TH. 13

TO LET—THE MOORE, BEST PRIVATE board in city; sunny rooms, table furnished with plenty of fresh fruit and green vegetables. Corner 8TH AND FRANCISCO. 13

TO LET—SOUTHERN FAMILY HOTEL.
Newly furnished rooms, good home cooking, all conveniences. Home phone 1028. Sunset Black 3901. 693 WESTLAKE AVE.

TO LET — BEAUTIFUL ROOMS, FIRST-class board; large grounds; reasonable rates, in most healthful location. GARVANZA VILLA. Take cars on S. Main. 11

TO LET—2 PLEASANT ROOMS, FIREplaces in each with excellent board, home cooking, in walking distance. 1200 SOUTH HILL. Home 4206. 11

TO LET—1 LARGE HANDSOME SUNNY room with private bath; with excellent table board in handsome private home. 1152 W. SEVENTH ST. 13

TO LET—A BEAUTIFUL SUNNY SUITE for 2 or 4 people; also 2 single rooms; good home cooking, board. 859 S. FIGUEROA. Phone 8422. 11

TO LET—NICELY FURNISHED SUNNY rooms with board, modern conveniences, within walking distance at 1006 S. HOPE. 12

TO LET—BEAUTIFUL SUNNY BAY WINdow rooms, with excellent board in nice home with grounds. 941 S. FIGUEROA. 12

TO LET—ROOM AND BOARD TO MAN AND wife, or 2 gentlemen; use of piano, everything new. Call 932½ S. FIGUEROA. 10

TO LET — NICE SUNNY ROOM WITH board; private home; permanent tenant desired; adult only. 1315 W. SEVENTH. 11

TO LET — FINE ROOMS, EXCELLENT board in pleasant location, walking distance. HOTEL OLIVE, 921 S. Olive st. 11

TO LET—ROOMS AND BOARD, ELEGANT sunny room, furnace heat; for two. 1022 BONNIE BRAE. 12

TO LET — PLEASANT SUNNY ROOMS with board; home cooking. 1231 S. OLIVE. 10

TO LET— Houses.

TO LET—
JONES & RYDER LAND CO.,
Ground Floor. 218 W. Third st.

UNFURNISHED HOUSES.

5 rooms, Hellman ave., between Los Angeles and Pasadena; large barn, chicken house, 7-foot fence around two lots, about 3½ blocks from car line, $10.
3 rooms—Ave. 23, large lot, a barn, and near the park, $10.
3 rooms—Rogers st., Boyle Heights, $10.
5 rooms—Tehama street, on high ground, near the car line, $12.
4 rooms—Crocker street, nice cottage, close to business center, modern, $14.
5 rooms—San Pedro street, close in, good house, $17.
5 rooms—North St. Louis street, modern cottage, $18.
5 rooms—Imogene street, modern cottage, brick mantel, $20.
6 rooms—Vignes street, nice porch, yard and lawn, $20.
6 rooms—S. Main street, nice place, $20.
6 rooms—Byram street, nice place, in a good locality, $20.
5 rooms—North Eastlake avenue, modern, front and rear porches, fine view of city, $21.
5 rooms—South Los Angeles street, near 21st street, pleasant modern cottage, $22.50.
6 rooms—East 12th street, large yard and a barn in rear, $22.50.
5 rooms—Witmer street, gas stove and small range, polished floors, garden and lawn, $25.
8 rooms—Colton street, nice veranda and large yard, on high ground, $25.
6 rooms—West 39th street, new and modern, a very desirable place, $25.
7 rooms—Normandie avenue, range connected with hot water boiler, new bath and stationary wash stand, $25.
10 rooms—West Jefferson street, new and arranged to accommodate 2 families, $25.
6 rooms—Boston street, gas range, large rooms, modern and nice, car stops in front of door, on high ground, $25.
8 rooms—Monmouth avenue, nice lawn and flowers, large lot, $25.
7 rooms—Winfield street, nice place, $35.
5 rooms—West Sixth street, modern cottage, $27.
JONES & RYDER LAND CO.,
10 218 W. Third st.

TO LET — 18-ROOM RESIDENCE ON Grand avenue, unfurnished, $100.
10 rooms on Bonnie Brae, furnished, piano, modern in every way, $90.
13 rooms, 2 flats, on Gladys avenue, modern, $50.
6-room modern house, newly renovated, on W. 36th, close to Main, $25.
6-room cottage on Kohler st.
6 rooms on Workman street, modern and new, $25. Furniture for sale, new, $350.
4-room upper flat, modern in every way, new, $18.
7-room modern cottage on Pasadena ave., $25. Call and list your vacant houses with us. We have more calls for houses than we can fill. We make a specialty of rentals, rooming-houses, cigar stands and business propositions. LOS ANGELES RENTAL AGENCY, 114A S. Broadway. 10

TO LET—HOUSES, FLATS, APARTMENTS, FURNISHED OR UNFURNISHED, COME DIRECT TO A RENTAL FIRM. GET LOCATED WITH LEAST TROUBLE AND DELAY. CHOICE LIST OF HOUSES ALSO FOR SALE LIST AND INFORMATION FREE. WRIGHT & CALLENDER, MANAGERS OF RENTAL PROPERTY. 323 SOUTH HILL ST. (WRIGHT & CALLENDER BLOCK.)

TO LET—
HOUSES AND FLATS IN ALL PARTS OF THE CITY. OUR LISTS ARE FREE AND WILL SAVE YOU TIME AND TROUBLE.
RENTAL DEPARTMENT,
COLONY INVESTMENT CO.,
324 S. SPRING ST.

TO LET—
HOUSES AND COTTAGES, FURNISHED AND UNFURNISHED, IN ALL PARTS OF THE CITY. OUR LISTS ARE COMPLETE AND FREE. RENTAL DEPT.,
MINES & FARISH,
11 215 S. HILL.

TO LET—HOUSES, FLATS, APARTMENTS, FURNISHED OR UNFURNISHED, COME DIRECT TO A RENTAL FIRM. GET LOCATED WITH LEAST TROUBLE AND DELAY. CHOICE LIST OF HOUSES ALSO FOR SALE. LISTS AND INFORMATION FREE. WRIGHT & CALLENDER, MANAGERS OF RENTAL PROPERTY. 323 SOUTH HILL ST. (WRIGHT & CALLENDER BLOCK.)

TO LET—RYDER REALTY CO.,
226 Mercantile Place.
To rent, desirable furnished and unfurnished cottages, houses and flats in good localities. You will save time and trouble by seeing our list. Free city maps.
RYDER REALTY CO.,
226 Mercantile Place.

TO LET—
HEALTH, PLEASURE AND COMFORT.
Beautiful 8-room house at N.W. corner Union and First; all large sunny rooms, charming mountain view, only 10 minutes to business center. W. A. VARCOE & CO., 317 W. Second st. 10

TO LET—
An 11-room modern house and 4-room cottage near 8th and Central; good rooming-house.
BOWEN & DOLTON,
10 439-440-441 Douglas Bldg.

TO LET—AN 8 ROOM TWO STORY HOUSE, partly furnished, also large barn, 535 MIAMA ST., west of Westlake Park, and near car line, rent low. Call at 919 BURLINGTON AVE. to see owner and get key. 13

TO LET — IN WESTLAKE DISTRICT, A strictly modern cottage of 5 large rooms and reception hall; plenty of sunshine, large yard, with foliage; between 2 car lines. Inquire 718 VALENCIA ST. 10

TO LET—LOVELY NEW 6-ROOM COTTAGE in choice new residence section; low rent to right parties. Particulars at interview only. Owner, WATSON, 322 Trust Bldg. Phone 2790. 12

TO LET—BY W. H. ALLEN & SON:
5-room cottage, newly decorated, east front, lawn, 1973 BONSALLO AVE. $25, water free. W. H. ALLEN & SON, 216 Douglas Bldg. 10

TO LET—5-ROOM MODERN COTTAGE, 39TH and Wall; fine location, $16 monthly; water paid. Take Maple ave. car. Owner JAS. BUCKLEY, 320 Potomac Bldg. Phone 1920.

TO LET — 6-ROOM MODERN COTTAGE, 153 W. 37th st., ½ block west Main st. car, $20, water paid. W. H. CHAMBERLIN, owner, 403 H. W. Hellman Bldg. Phone 8559. 12

TO LET — NEW 6-ROOM MODERN COTtage, southwest, $35; 5-room flats, $8, $9; chicken ranch, new house, $14. EDWARD FRASER, 207 Copp, 1-2 p.m. 10

TO LET—1 5-ROOM AND 1 6-ROOM COTtage, excellent neighborhood, near car lines; bath, gas, basins, large yards. West 503, or 934 W. 18TH ST. 10

TO LET — 5-ROOM HOME WITH BATH, toilet, screen porch; large lot, on car line; $14 per month. Tel. Red 562, SMITH BROS., 108 Stimson Bldg. 10

TO LET—9-ROOM MODERN COTTAGE, large yard and barn; water paid; $30 per month. 115 W. 24TH ST. Home 5477 or Main 366. 10

TO LET—NEW 9-ROOM MODERN HOUSE, furnace heat; all conveniences. 1647 W. 11TH, corner Beacon. Inquire 1051 BEACON. 14

TO LET—8-ROOM HOUSE OF 1491 W. 4TH, $25. 5-room cottage, 2657 Magnolia ave., $22.50. HURD BROS., 610 Trust Bldg. 12

TO LET—COTTAGES.
$10—5 rooms, 2103 E. Ninth st.
T. WIESENDANGER, 221 Laughlin Bldg.

TO LET—$30, NEAT 2-STORY 7-ROOM house, 462 East 4th st., (close in.) LEE A M'CONNELL & CO., 145 S. Broadway. 14

TO LET—GOOD 7-ROOM HOUSE AND barn, with four acres of land. 4801 NORMANDIE AVE. Phone West 3026. 11

TO LET—3309 S. GRAND AVE., HANDSOME house, 10 rooms, modern conveniences; furnace, barn. PHONE 23359. 13

TO LET—UNFURNISHED, FLAT OF TEN rooms; all modern conveniences. 724 W. 11TH. Apply on premises. 11

TO LET — CHEAP, 5-ROOM COTTAGE, partly furnished or unfurnished. 2215 GARNET ST., Boyle Heights. 10

TO LET — 5-ROOM MODERN COTTAGE, porcelain bath, etc. See OWNER, room 393 Wilcox Bldg. 10

TO LET—MODERN UP-TO-DATE 6-ROOM house. 1229 W. TENTH. Take 9th-st. car to Blaine street. 10

TO LET—A NEW 9-ROOM HOUSE, ALL modern conveniences; heat. Apply 1051 BEACON. 13

TO LET—4-ROOM COTTAGE, $12, unusually nice, at 905 E. 31st. See OWNER, 423 E. 23rd st. 10

TO LET — 2-ROOM HOUSE, $7, WATER free. Apply 1039 JASMINE ST. 12

TO LET—5-ROOM COTTAGE, $16 MONTH, water paid. 1343 W. 20TH ST. 10

TO LET—4-ROOM HOUSE, 1636 PALOMA ST. Inquire 831 TOWNE AVE. 12

TO LET— Furnished Houses.

TO LET—FURNISHED 5-ROOM COTTAGE, modern, $30, no children. 127 W. AVE. 54. 13

TO LET— Furnished Houses.

TO LET—FOR THE WINTER, ONE OF THE MOST BEAUTIFUL OF SUBURBAN HOMES, 6 MILES FROM LOS ANGELES AND WITHIN EASY ACCESS TO THE ELECTRIC CARS AND THE SOUTHERN PACIFIC RAILWAY. THE HOUSE CONTAINS 14 ROOMS, BEAUTIFULLY FURNISHED; 3 BATHROOMS. THERE IS ALSO A SERVANTS' HOUSE WITH BATHROOM AND LAUNDRY AND THREE OTHER ROOMS; ELECTRIC LIGHT, TELEPHONE AND EVERY MODERN CONVENIENCE. THE GROUNDS CONSIST OF 3 ACRES IN THE HIGHEST STATE OF CULTIVATION, PLANTED TO THE RAREST OF PLANTS AND TREES; ARBORS AND FRUIT TREES OF EVERY DESCRIPTION; LAWNS, FINE BARN, OUTBUILDINGS AND CHICKEN YARDS. A HORSE, COW AND CHICKENS ON THE PLACE. IN FACT, EVERYTHING IS COMPLETE AND THIS IS AN IDEAL HOME FOR SOMEONE WHO WISHES TO ENJOY THE OUTDOOR LIFE IN CALIFORNIA IN THE WINTER UNDER THE MOST FAVORABLE CIRCUMSTANCES. CALL UPON OR ADDRESS N. P. BAILEY, 300 FROST BLDG., LOS ANGELES, CAL.

TO LET—FURNISHED HOUSES.
$150—Elegant home on W. Adams; expensively furnished; furnace and all modern conveniences.
$30—7-room cottage, clean, neat; comfortable.
$100—Several fine residences near Westlake Park. J. C. OLIVER, 143 S. Broadway. 10

TO LET—BEAUTIFULLY FURNISHED home; 9 rooms and reception hall; large and airy; elegant piano; fine grounds; an ideal home; lease cheap to good tenant. METROPOLITAN REALTY CO., 611 South Spring. 11

TO LET — 5-ROOM HOUSE, CLEAN, NEAT, handsomely furnished; piano, barn, beautiful grounds; a charming home; 6 months, $75 per month; 12 months, $50. J. C. OLIVER, 143 S. Broadway. 10

TO LET — FURNISHED COTTAGE NEAR Echo Park, $23; six rooms, bath and gas, cooking and heating; no children. Apply to MRS. BLAISDELL, 1508 Temple st. Telephone 3704. 12

TO LET — 9-ROOM HOUSE, CLEAN, WELL furnished; piano, southwest, near Adams st.; 6 months, $65 per month; 12 months, $45. J. C. OLIVER, 143 S. Broadway. 10

TO LET—3300 S. GRAND AVE., HANDSOME house ten rooms, modern conveniences; furnished, barn. PHONE 23359. 13

TO LET—AT ONCE, NEW AND MODERN 5 room cottage, furnished complete. 1601 NEW ENGLAND AVE. 12

TO LET—5-ROOM COTTAGE, FURNISHED; gas, bath, 2 bedrooms, nice location, rear 1253 W. 30TH. 12

TO LET — 5-ROOM FURNISHED COTtage. Apply 1014 ADELINE AVE., South Pasadena. 11

TO LET— Country Homes.

TO LET—5 ACRES, HOUSE OF 5 ROOMS; plenty of water; located at Sunnyside; take Gardena car; stop at Sunnyside; rent $20 per month; fine place. JAMES KERR, Sole Agent.

TO LET — IN SUBURBS, 4-ROOM COTtage, furnished; garden, shade trees; only $10 month; healthy place; good well water. Address T, box 67, TIMES OFFICE. 12

TO LET— Stores, Offices, Lodging-houses.

TO LET—
JONES & RYDER LAND CO.,
Ground Floor. 218 West Third street.

STORES.

40x50, South Main street, including store room in rear, 80x120, $700.
31x80, South Main street, splendid location, close in, $300.
50x120, South Los Angeles street, brick building, has 3 frontages, including basement, $350.
32x135, South Main street, new, including part of basement for storage purposes, $250.
40x150, East Aliso street, fine location for wholesale business, $150.
75x75, South Main street, suitable for billiard hall or restaurant, $125.
18x60, South Grand ave. excellent location for a first class restaurant, $100.
20x84, West Seventh street, $100.
16x110, South Los Angeles street, splendid for light manufacturing, $100.
16x80, South Los Angeles street, new, cement floor, $75.
25x110, Boyd street, including concrete basement, 20x60, store has double entrance, $65.
25x42, Hooper avenue, new building, good location for drug store, including a 6-room modern flat, above store, $60.
20x65, South Grand avenue, with room in rear, $40.
18x50, South Grand avenue, elegant building, suitable for drug store, $40.
25x30, Hoover street, $40.
30x60, Central avenue, new building, cement floor, $35.
16x70, South Figueroa street, $35.
20x60, West Pico street, long lease, new brick building, $30.
20x50, West Third street, $30.
19x60, South Grand avenue, suitable for grocery, $30.
22x50, Central avenue, 2 rooms, in rear of store, suitable for restaurant, $31.
20x40, Wall street, new building, good location for plumbing shop, $30.
22x60, East 7th street, will be remodeled to suit tenant, $20.
22x36, Jefferson street, new, $20.
14x36, South Main street, including room in rear, 11x14, corner store, $20.
25x42, Hooper avenue, $15.
15x20, Central avenue, $15.
JONES & RYDER LAND CO.,
Ground Floor. 218 West Third street. 10

TO LET—
On N. Los Angeles st., storeroom, 60x80, with loft above; good location for wholesale house or manufacturing establishment.
TO LET—
We have on S. Main st., a large basement, 75x75; this location would be a good place for a billiard and poolroom, or for a first-class barber shop.
EDWARD D. SILENT & CO.,
Members L. A. Realty Board.
Est. 1885. 216-218 W. Second street. 10

TO LET — A 3-STORY AND BASEMENT brick building, Nos. 332-334 S. Spring, for a term of five years, commencing April 1, 1906. Building has 50 feet frontage on Spring with depth of 168 ft., 42 rooms on second and third floors, with ell about 33 by 83 feet, covered by temporary buildings erected by present tenant. Apply to LEE A. M'CONNELL, Frost Bldg., or WILLIAM GARLAND, Braly Bldg.

TO LET—MODERN 20-FOOT STORE, ON E. side of Main street, 40 feet north of Burbank Theater. For rent and terms of lease inquire of BLACK BROS., 905-906 Braly Bldg. 14

TO LET—SEVERAL BEAUTIFULLY DECOrated warerooms, each 33x75 feet; well lighted, clean and airy; choice central location; freight and passenger elevator service; unusually good quarters for wholesale millinery, tailor, jeweler or any light manufacturing business. Apply 345-347 S. SPRING ST.

TO LET — GROCERY STORE WITH A good lease, and all the fixtures for sale. A fine chance for a groceryman to start in business on the best street in Los Angeles. Inquire of J. E. WILLIAMS, 1426 W. Pico. Home 2050. 13

TO LET—A CIVIL ENGINEER, WHO HAS lease on suite of offices in Pacific Electric Bldg., would like one or two responsible parties to share office room expenses. ROOMS 418 AND 419. 12

TO LET—NEW STORE WITH LIVING-rooms, next to corner grocery; rent $12; best opportunity for good butcher. OWNER, 2215 Rodgers avenue. Phone Boyle 292. 10

TO LET—STORES NEAR THIRD AND Fourth, Broadway and Spring, $40, $125, $300, $220, half stores, $100, $175, $200, $60. RYDALL, 218 South Broadway.

TO LET—FINE STORE BUILDING, 20x85; S. Spring street, in the 500 block; elegant front; good lease. COLE, 518 Byrne. Main 3823. Home 4155. 11

TO LET—22½x150, NEW STORE, 1118 SAN Pedro st., with large lot in rear: rent $25. W. H. OBEAR, 401-402 O. T. Johnson Bldg., 356 S. Broadway.

TO LET—ONE OFFICE OR DESK room in first-class block, 426-8 MASON BLDG. 4th and Broadway. 11

TO LET—¼ STORE, 145 W. FIFTH; NEW front put in; fine basement; rear entrance, Tel. 41030. BROOKS, 403 S. Mathews. 11

TO LET—WANT DRUGGIST TO LEASE new corner store and flats, Jefferson and Hope street. HILLMAN, 251 E. 5th st. 12

TO LET—16-ROOM PLACE, ALL MODERN; 4 fireplaces, maple floors, furniture for sale. 613 FAY BLDG, $62. Phones 251. 11

TO LET — WILL SHARE SWELL FURnished office with congenial party; 2nd floor, front. 202 FROST BLDG. 11

TO LET—$60; 20x80, NEW; 211 N. BROADway. Come see. THE McCARTHY CO., 203 N. Broadway. 13

TO LET—COBBLER SHOP, $5 PER MONTH; good location, free till January 1. Call 2706 VERMONT AVE. 13

TO LET—STORES OR WORKSHOP WITH yard; $12 and $15 per month. 1620 SOUTH MAIN. 11

TO LET—DESKROOM, FRONT WINDOW. Call between 12 and 1. 234 BRYSON BLK. Hurwitz. 11

TO LET—NICE OFFICE, LOW RENT. SEE E. A. MILLER, 206½ S. Broadway. 11

TO LET — DESK OR OFFICE ROOM, 615-630 GRANT BLDG. Home 1004. 11

TO LET — OUTSIDE OFFICE FOR RENT cheap. 120 N. BROADWAY. 13

TO LET — BEST OFFICE IN FAY BLDG., ROOMS 306-30[illegible] 10

TO LET— Stores, Offices, Lodging-houses.

TO LET—GROUND FLOOR AND BASEment of building, 324 S. Los Angeles st., cor. Boyd, containing about 12,000 square feet. Alley in rear, side and front entrances, electric elevator, cement floor in basement. Apply at office.
THE SUN DRUG CO.,
Second floor, 324 S. Los Angeles st.

TO LET—
STORES, OFFICES, LOFTS,
WAREHOUSES AND FACTORY SITES,
HOTELS AND ROOMING-HOUSES.
WE HAVE ALL THE
AVAILABLE LOCATIONS.
RENTAL DEPARTMENT,
R. A. ROWAN & CO.,
200 H. W. HELLMAN BLDG.

TO LET — $15, ELEGANT STORE, PLATE front, 1011 E. 9th st.
$18—Store 64 feet deep to alley, 1120 E. 7th st.
$19—Store, plate front, 329 S. Figueroa.

TO LET— Farming Lands.

TO LET—
FIVE-ACRE RANCH
CLOSE TO CITY.
RENT $25 PER MONTH.
Located on S. Main st., close to Manchester ave. Improved with modern 5-room cottage; has a fine well and pumping plant with plenty of water.
SUBURBAN DEPARTMENT,
JONES & RYDER LAND CO.,
11 218 West Third st.

TO LET—FARM LANDS; ABOUT 150 ACRES peat and mesa land near Westminster, Orange county; artesian wells, good ranch house, barn, etc. 221½ S. SPRING, room 12.

FOR SALE— Houses.

FOR SALE—HOUSES, HERE IS A SNAP, modern 6-room cottage with California house in rear, on West 28th street, $3000. See us at once. A. T. JERGINS & CO., 400 H. W. Hellman Bldg. 10

FOR SALE—A BEAUTIFUL HIGHLY ELEvated new 4-room modern bungalow on corner lot; all conveniences; fence, barn and lawn; only $1750; takes $650 to handle. PHONE BOYLE 256. 13

FOR SALE—WHY NOT LET US SAVE YOU money by building your house. We furnish money. Glad to talk with you. E. L. PHELPS & CO., 436 Bradbury Bldg., 3rd and Broadway. 11

FOR SALE — NEW MODERN 7-ROOM cottages, 2936 Harvard blvd., $3500; rents $25 month; lease expires April; $500 down, $30 monthly. Address T, box 199, TIMES OFFICE.

FOR SALE—$6000, ELEGANT 8-ROOM RESIdence, 25th street, near St. Vincent's College, modern; also cottage, East Adams, new, modern, $2600. FIELD & ELLIOTT, 536 Byrne Bldg. 10

FOR SALE—WE SELL HOUSES FOR CONtractors and builders, and have them in any part of the city. FITZGERALD REALTY CO., 218 S. Broadway. Home $190. Main 6083. 11

FOR SALE — BY OWNER; 4-ROOM COTtage, plastered and tinted; lot 50x150; young fruit trees, grape vines and berry bushes; price $1300; easy terms. Apply 923 E. 48TH ST. 10

FOR SALE—$2700; $900 DOWN AND $25 month; a new and modern 5-room cottage on East 43d street; lot 40x128 to alley. See JONES & RYDER LAND CO., 218 West 3d street. 10

FOR SALE—$6000; HANDSOMEST MISSION house in city; 7-room east front; modern every particular; easy walking distance; all city conveniences. 455 LUCAS AVE. Phone 2233.

FOR SALE — CHOICE COTTAGES WITH all modern improvements; first-class in all respects; $250 cash, balance $25 per month. NATIONAL CLEARING HOUSE, 218 Copp Bldg. 10

FOR SALE — 937 E. 23RD; MODERN 5-room cottage; fine location; west of Griffith ave.; lot 45x120 to alley; price $2900; terms. BLAKE REALTY CO., 117 S. Broadway. 13

FOR SALE—5 ROOM HOUSE, GOOD LOcation, large lot, price $2600, easy terms, only $150 cash required. Apply J. F. CORLETT CO. Sunset 3440, 418-19 Pacific Electric Bldg. 11

FOR SALE—$2600—A SNAP IN UNIVERSITY district; must be sold at once; five-room strictly modern cottage; all improved. See OWNER, on premises, 703 W. 35th st. 11

FOR SALE—18 COTTAGES, ALSO FACtory, corner lot, lot W. 6th street; near Figueroa, for flats or apartments, agents regular commission. SIDDALL, 208 Copp Bldg. 10

FOR SALE — MODERN 4-ROOM HOUSE with cellar, lawn, fruit, rare flowers, vegetables, $1900; ¼ cash, balance one year, 7 per cent. OWNER, 2606 Fairmont st. 10

FOR SALE — A BARGAIN; 7-ROOM MODern residence on Woodlawn ave.; price $3500, terms or cash. Look this up. BLAKE REALTY CO., 117 S. Broadway. 13

FOR SALE — PICO HEIGHTS; 5-ROOM modern cottage, 1 block from car; fine view; high lot; lawn, flowers, $2500; terms. C. HOLT, 123 S. Broadway. 10

FOR SALE—NEW MODERN 5-ROOM COTtages, 286 E. 42nd st., another 735 N. Hill st.; both cheap, on installments. C. E. PENDELL, 49 Temple Block.

FOR SALE — $1800; 5-ROOM COTTAGE IN southwest; close to car; terms same as rent; this is an opportunity for somebody. Call at 318 LAUGHLIN BLDG. 10

FOR SALE—AT HIGHLAND PARK, FIVE room new cottage and lot, 50x200, cow, 50 chickens, barn, $1650, $1000 cash. A. H. JOHNSON, 1734 E. 9th st. 10

FOR SALE—5-ROOM HOUSE, 1701 DIXON ave., new, modern, $3000, very easy terms; look at it and write owner, A. W. BUTTERFIELD, Craftonville. 13

FOR SALE — NEW MODERN SIX-ROOM house, newly furnished, part cash, balance small monthly payments. Address S, box 147, TIMES OFFICE. 13

FOR SALE—FINEST HOME ON PICO Heights; gas, electricity and solar heater; fruit trees in full bearing. Terms. 1129 HOBSON ST., City. 13

FOR SALE — BLAKE REALTY CO., ALways have up-to-date houses in course of construction. Call and see us. 117 SOUTH BROADWAY. 13

FOR SALE—PHONE OWNER, WEST 3666, about swell new bungalow, Pico Heights; am going away and will sacrifice my fine home. $3200, terms. 10

FOR SALE — 5-ROOM COTTAGE, TWO large lots; two car lines, 5c fare, $2000; terms to suit buyer. F. SNOVER, 119 S. Broadway. 13

FOR SALE — 6-ROOM COTTAGE AND LOT, 429 W. 21st st., $3100; it is worth $4000; $1300 cash; look and see. L. R. MYERS, 221 Johnson Bldg. 10

FOR SALE—IF YOU WANT THE FINEST new home for $7500, Harvard Heights, southwest. See OWNER, corner 16th and Oxford, West 32. 10

FOR SALE — MODERN 7-ROOM HOUSE ON corner lot, near Pico electric car line; principals only. Address T, box 136, TIMES OFFICE. 10

FOR SALE — SOUTHWEST, 120x133, ON Normandie ave., with a 4-room cottage, highly situated for $5000. 1812 NORMANDIE AVE. 12

FOR SALE—FINE IMPROVED LOTS IN our Figueroa Slauson Tract, at $450 per lot. Installments. BURKE BROS., 438 S. Spring. 11

FOR SALE—1842 WEST 21ST ST., NEW, seven modern. See it before purchasing. Owner 438 Bradbury Bldg., 3rd and Broadway. 11

FOR SALE—TWO BIG LOTS AND FIVE-room cottage on car line, a snap, only $1400. B. W. BARTELS, agent, 140 S. Broadway. 10

FOR SALE—NEW 6-ROOM COTTAGE, MODern, 50x150 to alley. This week only; $2800. Owner on premises. 1429 EAST ADAMS. 11

FOR SALE—BEAUTIFUL MOUNTAIN view lot, 75x135, high ground, 6 room cottage, $3000. Apply 946 CAHUENGA ST. 11

FOR SALE—2-STORY HOUSE WITH STORE room and 6 living rooms; large barn, lot 40x160. Inquire 613 E. WASHINGTON ST. 12

FOR SALE—NEW MODERN 6-ROOM COTtage at 1164 W. 41st st. Call or address OWNER, 1007 W. 25th st. Home 22716. 10

FOR SALE — 5 AND 6-ROOM COTTAGES, close in, S.W., at a bargain if taken soon. Call and see HARTZ, 637 S. Main. 12

FOR SALE—SIX-ROOM COTTAGE, SOUTHwest, $300 cash, $25 monthly. Phone Owner, afternoons, WEST 432. 12

FOR SALE—SEVERAL GOOD MODERN homes in Boyle Heights, cheap. WILLIS BARNARD, 2535 E. Third. 10

FOR SALE—THE CHEAPEST HOME IN the city, $1200. Call 2514 E. 51ST ST. or Phone 29224, South 566. 11

FOR SALE—1566 E. ADAMS ST., 6 ROOMS, all modern, $2600, $300 down. SIDDALL, 208 Copp Bldg. 10

FOR SALE—MODERN 5-ROOM COTTAGE, part cash, rest payments. 1714 DIXON AVE. 13

FOR SALE— Houses.

FOR SALE—

ATTRACTIVE RESIDENCES IN THE WESTLAKE DISTRICT. HAVE HANDSOME LIVING-ROOMS.

If you are looking for "just the proper house," we would call your attention to a number of desirable homes we have in the Westlake district. These residences contain 9 rooms and resemble each other in architectural appearance.

DESCRIPTION OF THE LIVING-ROOMS.

The living-rooms are paneled 5 feet high; are adorned with artistic frieze work; large circular bay window adds to the beauty of the rooms; fine old-gold brick mantels; ornamented with burned woodwork designs; attractive mission style fixtures; these living-rooms were designed for comfort as well as beauty and the architect succeeded in his efforts.

These residences have elegant oak entrances with plate and art glass windows; hardwood floors downstairs; built-in window seats and cosy corners; attractive buffets; beamed ceilings and paneled walls; grounds well improved and enhance the beauty of the houses. We can deliver these fine properties at prices that are lower than they really should be. Locations are as follows—1030 Alvarado, 1032 Alvarado; 1149 Magnolia; 1144 Magnolia. You can spend a profitable morning or afternoon in looking over these excellent buys.

ALTHOUSE BROS.,
224 Laughlin Bldg.
Main 263. Home Ex. 263. 10

FOR SALE—LEAHY & SON,
Real Estate, Rentals and Business Chances.
223 Mercantile Place.

If you are looking for a bargain in a home, call and see us.

$3500 WILL BUY
6-room new modern house; this house cannot be duplicated for the money; 50x150-foot lot; ½ cash, balance easy.

A CHEAP BUY.
A beautiful 5-room modern cottage located on one of the best residence streets in Los Angeles, and the price is reasonable, $2600; $400 cash, balance like rent, $30 a month.

$2600
A 5-room modern cottage in every respect, located on W. 39th st.; a great bargain. If sold at once $1000 cash, rest like rent.

Another exceptionally elegant 5-room cottage on a large lot, built for a snug, comfortable home, out on W. 23rd; everything the most modern; price $3250, part cash.

$3800
The beauty of this 5-room modern cottage, on Adams st., is that the exterior as well as the interior marks it a beautiful home.

LEAHY & SON.
10 223 Mercantile Place.

FOR SALE—

NEAR WASHINGTON AND OAK STS.

A modern 8-room house, mission finish; all improvements; on S.W. corner Oak and 19TH.
PRICE $6500.
Built for a home by present occupants, and not for a speculation; this house presents exceptional value; the lot is easily worth $4000. The opposite corner just sold for $16,000; an ideal location for a doctor, there being none nearby, or local competition.
Call and see this house.

HERE IS ANOTHER BARGAIN.
The beautiful home-like 8-room house, 1953 OAK ST.
Just the other side of WASHINGTON, was built in the right way for a real home. There is nothing missing that could contribute toward real comfort; the lot has a frontage of 62 feet, worth over $4000; it is close to the new POLYTECHNIC HIGH SCHOOL, the NORWOOD GRAMMAR SCHOOL and the MARLBOROUGH SCHOOL, and but a few steps from beautiful ST. JAMES PARK and CHESTER PLACE.
PRICE $6000.
This is a splendid investment.

With M. L. McKEEVER, (Ground Floor.) See S. A. KING, 223 West 2nd st.
Phones $163, or Red 2007.
"WE NEVER MISREPRESENT." 10

FOR SALE—

FINE LAKE STREET HOME, ONLY $5250.

This very pretty 7-room house is located south of Ninth st. House is exceptionally well built and will make a delightful home; fine reception hall on first floor; parlor and dining-room have handsome mantels; convenient kitchen and breakfast-room; second floor has large handsome bathroom, 3 fine bedrooms; front bedchamber is alcoved for an upstairs den; house is an east front and is in the very best part of the Westlake district; has large front porch; handsome old palms adorn the front lawn. This proposition is one of the snaps of the day. Why not see "what's doing." Call today.

ALTHOUSE BROS.,
224 Laughlin Bldg.
Main 263. Home Ex. 263. 10

FOR SALE—
IN WESTLAKE DISTRICT.
ONLY $9000—AN ARTISTIC RESIDENCE, EAST FRONT—AT A SACRIFICE; LOCATED ON BEAUTIFUL BURLINGTON AVE., NEAR SEVENTH ST.; HOUSE CONTAINS 8 VERY LARGE ROOMS; SPACIOUS RECEPTION HALL; HANDSOME BUFFET, BEAUTIFUL INTERIOR DECORATIONS, IN FACT ONE OF THE PRETTIEST, MOST COMPLETE OF HOMES IN CITY; LARGE LOT, 58x150, WITH AN ABUNDANCE OF FLOWERS, SHRUBBERY AND FRUIT; A HANDSOME BARN ON ALLEY; THIS PROPERTY IS CHEAP AT $12,000; BUT OWNER SAYS SELL FOR $9000, WHICH IS MUCH LESS THAN MARKET VALUE; WE HAVE A NUMBER OF OTHER FINE HOMES IN WESTLAKE DISTRICT; SOME FINE BARGAINS. ROESSLER & DUNMIRE, ROOM 400, 317 SOUTH BROADWAY. 10

FOR SALE—
Scarff street; new 8-room house, artistically finished inside and out. Overlooking St. James Park. Pressed brick fireplaces, hardwood floors, furnace in basement; all modern conveniences; back yard in flowers; lot 50x152 feet, Price $6500. $3500 on mortgage at 6½ per cent., 3 years.

23RD STREET, KINNEY HEIGHTS.
Elegant new 8-room house, 2-story well finished, hardwood floors, all modern conveniences, handsomely furnished, all new. Back yard in fruit trees and vegetables. Front lawn and flowers. Price furnished $6450, unfurnished $5150. Terms to suit.

228 West 42nd street, 6-room Swiss bungalow, quite new, well finished; all modern conveniences; well furnished; fruit trees, chicken yard and flower garden; cellar, heater with range. Price $4900 furnished, or $3900 unfurnished. Terms $1000 cash, mortgage $1500 for 3 years at 7 per cent. Balance to suit.
BAINBRIDGE & CO.,
108 Stimson Bldg., L. A. 10

FOR SALE—SOMETHING NEW, ARTISTIC bungalow, flat, arranged for one or two families, nice home or good investment; owner can live in part and rent balance, making own rent free; situated southwest; best location in city, east front, large lot; high ground, mountain view; concrete cellar; furnace, automatic instantaneous heater, pipes, hot water, all parts of house; ground floor has beamed ceilings, oak floors, chain fixtures, cabinet made, built in sideboard, book case, linen closet, paneled dining room, stone fireplace, enameled bedrooms, bath, kitchen and pantry; large porch; upper part has separate entrance, hardwood floors, chain fixtures, French kitchen, porch, built in large closets, rents for $25 upper and $30 lower; netting in 10 per cent. on $7500, after paying taxes, water and insurance. Owner leaving city, will take $6500, part left on mortgage if desired. Take Ocean Park, Santa Monica or Del Rey car, 16th line to 1835 VAN NESS AVE. 10

FOR SALE—
$5500 takes 6-room furnished cottage on Rice st., near Pico; 4-room California house on rear of lot: terms; lot 50x135; best buy in city.

$5200 takes fine 2-story house on Dalton ave., near West Adams, strictly modern; splendid buy.

See us for best, cheap lots in city; $425; terms $50 down, $10 per month; 5c car fare; 12 minute service.

See us for cottages—at all prices, terms $100 down, balance same as rent.

WE CAN GIVE YOU BARGAINS IN ALL KINDS OF PROPERTY. CALL AND SEE US.
LINDSAY & GREENE,
416 SEVERANCE BLDG.,
SIXTH AND MAIN STS. 10

FOR SALE — 6-ROOM MODERN COTTAGE, nearly new; large lot, beautiful lawn and flowers, southwest, close in; I must sell at some price; easy terms; no agents. Call 220 HELLMAN BLDG., 4th and Spring. Home 4530. 10

FOR SALE—EXAMINE 942 CARONDELET opposite Niles Pease's, overlooking Hollywood, Westmoreland. Place built for a home. Five sunny bed chambers, sewing room, sun balcony, laundry, furnaces; sightly, healthy, home. 19

FOR SALE — 9-ROOM RESIDENCE, NEW and first-class from cellar to roof; one of the best corners in a highly restricted neighborhood; close in; get our price on this for a few days. ARNOLD & DODGE, 229 Laughlin Bldg. 11

FOR SALE — MODERN 6-ROOM HOUSE, basement, ½ block north of Pico st. on Harvard blvd.; a good investment, as rental property will sell. $2050 cash. Apply to OWNER, at 1225 Harvard blvd., or phone West 2510.

FOR SALE— Houses.

FOR SALE—TWO SPECIAL BARGAINS.

$3100—A BEAUTIFUL HOME FOR LITTLE MONEY ON WEST JEFFERSON; SWELL LOCATION, NEARLY NEW 7-ROOM COTTAGE, BEAUTIFUL INSIDE FINISH, HOT AND COLD WATER, BATH, MANTELS, GRATE, LAWN; LOT 50x125; EASY PAYMENTS.

$4500—ELEGANT NEW AND MODERN 10-ROOM HOUSE ON 23RD ST., A SPLENDID LOCATION; TINTED WALLS, POLISHED FLOORS, MANTELS, GRATES, 2 TOILETS, LAWN; LOT 50x125 TO ALLEY; THIS IS A SPLENDID BARGAIN AND SHOULD SELL ON SIGHT. PHOTOS AT OUR OFFICE.
SHANKS, BRYANT & MARCH,
HOME 5327. 235 H. W. HELLMAN BLDG. 10

FOR SALE—
HERE IT IS.
ONE OF THE FINEST HOMES,
WESTLAKE AVENUE.
THIS IS A 10-ROOM STRICTLY
MODERN RESIDENCE.
NEW AND UP TO DATE.
NOTHING
LACKING
FROM CELLAR TO GARRET.
MODERN IN EVERY
PARTICULAR.
MUST BE SOLD THIS WEEK IF
POSSIBLE.
THIS IS A REAL SNAP.
WHO WILL BE THE LUCKY ONE.
A CHANCE OF A LIFE-
TIME.
MARSHAL, LOWE & JORDAN,
10 223 Mercantile Place. Home [illegible]

FOR SALE—$1800; NEW 5-ROOM MODERN cottage, lot 50x160, on electric car line near Sunset boulevard. This is a splendid bargain, and can be sold on easy terms.
For Sale—$3000; new 3-room house, 2 lots, each 40x160, on N. Alvarado st. Price includes cost of street improvements. Can be sold on easy terms.
For Sale—$3300; modern 6-room house, West 17th st., near Bush. Lot 40x120. This is a bargain.
For Sale—$4000; 7-room 2-story house, lot 40x140, Gladys ave., between 8th and 9th sts.
For Sale—$2350; 5-room modern house, lot 50x145, fenced. Two blocks from Jefferson st. car line.
THOMAS S. WADSWORTH,
13 319-320 Douglas Bldg.

FOR SALE—
THREE-ROOM BUNGALOW.
PRICE $750.
Large lot, 50x135, on the corner of Martha and Bonsallo aves.; look for our sign; only one block from the car line. Excellent place for chickens.
$300 CASH AND EASY PAYMENTS.
Take Redondo-Gardena car to Martha ave. and walk east one block.
JONES & RYDER LAND CO.,
Ground Floor, 218 W. Third st.
Suburban Department. 11

FOR SALE—
A FEW VERY SPECIAL BARGAINS.
12-room house, close to center of town, for $3700; rents for $35 per month.
7-room, new, furnished house, at Boyle Heights, for $4600.
7-room house, finely improved lot; close in, for $5000.
5-room house (with 3-room house on rear of lot that rents for $10 per month.) Good location, fine lawn, etc., for $2300.
Look these up before you invest.
CALIFORNIA INVESTMENT & DEVELOPMENT CO., 452½ S. Broadway, room 46. Phone Main 4969, Home 8482. 10

FOR SALE—$2250—
FINE LOCATION; A BARGAIN; NICE 5-ROOM COTTAGE ON LEOTI, NEAR WEST 23RD; LARGE LOT; TAKES ABOUT $600 CASH, BALANCE MONTHLY.
IF YOU WANT IT SEE US IMMEDIATELY.
GILBERT & FISHER, 303-4 H. W. HELLMAN BLDG.
10 MAIN 6316; HOME 7460.

FOR SALE—
IF LOOKING FOR CLOSE IN PROPERTY.
SEE THIS SEVEN-ROOM HOUSE, ON LINCOLN STREET.
Only a few blocks from the business center, lot 40x128, and although the house is not new, it is in first class shape, having just been newly papered and painted. Close in property is always a safe investment, and you'll not only find this a very desirable investment, but a most desirable home. Price $6000; one-half cash.
JONES & RYDER LAND CO.,
Ground Floor. 218 West Third street. 10

FOR SALE—
$3500 $3500
THE BARGAIN OF THE DAY.
Seven-room house on West 19th street, close to Union, has bath, electric lights, etc. Lot 50x150, clean side of street. It will not last long.
We will surely sell this property morning.
See F. J. STEELE,
324 H. W. HELLMAN BLDG.
$3500 $3500

FOR SALE—
BEAUTIFUL 7-ROOM RESIDENCE.
Seven large rooms and reception hall, polished birch floors, handsome open stairway, massive brick fireplace, beautiful built in sideboard with French plate mirror and other pleasing features. This place was built for a home, and is not only well arranged, but handsomely finished and substantially built. lot 50x140. Price $6000. On Normandie avenue, near Adams street.
JONES & RYDER LAND CO.,
Ground Floor. 218 West Third street. 10

FOR SALE—
SEVEN-ROOM HOUSE,
1937 LA SALLE AVENUE.
$5750
This is a modern 2-story house, West Adams Heights, east front, 40 feet from the street, on a lot 60x160. There are 7 large rooms, reception hall, cellar, large attic. The walls have just been retinted and the house put in first-class shape; $5750; $1750 down, balance monthly payments. This is under value.
S. K. LINDLEY & SON,
10 700 H. W. Hellman Bldg.

FOR SALE—
STRICTLY MODERN SEVEN-ROOM HOUSE.
Nicely located on West 28th street, convenient to West Adams street car line, and on beautiful large lot, 50x125. Large cement porch; hardwood floors and up and downstairs; large dining-room with handsome built in sideboard; well lighted sewing room; charming brick mantel and fireplace; four large bedrooms; large clothes closets, linen closet, and broom closet; fine attic floored entire width of house. This elegant home is an unusual buy at the price asked, $7000. Easy terms.
JONES & RYDER LAND CO.,
Ground Floor. 218 West Third street. 10

FOR SALE—BARGAIN, $7000.
Handsome 9-room residence, $3500 cash, or trade for income property; will assume, balance 6 per cent; house contains 5 sunny bedrooms; 2 baths and lavatories; hall upstairs and down, balconies and porches; large parlor, dining room, library and butler's pantry, kitchen, 14x18, beautifully lighted and ventilated, screened porch, stationary tubs, large cement cellar, furnace, lot 100x175, barn and buildings, fruit trees and flowers, 100 foot street. This place is worth $8000. Phone owner, Home 24689, or call 3635 FLOWER STREET. 10

FOR SALE—
8-ROOM NEW MODERN HOUSE.
$50 DOWN
AND
$50 PER MONTH.
LOT 50x150; NORTH FRONT.
SOUTH HOLLYWOOD.
PRICE $4000.
GOOD LOCATION; GOOD SURROUNDINGS
2 BLOCKS FROM CAR LINE.
JONES & RYDER LAND CO.,
Suburban Dept. 218 W. Third street. 11

FOR SALE—
$3000
Why not live high when you can do it cheap?
We have on the highest point on Douglas st. a 7-room house with all the modern conveniences, fine lawn and flowers, and a view of mountains and valley that cannot be equaled. This for $3000, $1600 cash; adjacent to three car line. This is the eve of a great advance in prices in this neighborhood. See us now. J. R. KEEL & CO., 306 Mason Bldg., Phones Red 6556, Home 1016.

FOR SALE—
THE HOUSE YOU WANT.
Elegant 2-story 8-room residence in choice location.
RAMPART ST. NEAR 7TH.
Modern in all respects, elegantly finished, an ideal home.
Lot 50x150. Price $5500.
FAVORABLE TERMS.
Convenient to two car lines.
See MR. CHAPELLE.
GOLDEN STATE REALTY CO.,
11 No. 421 S. Spring st.

FOR SALE— ONLY $2500.
Lot 200x155; splendid for chicken ranch. Substantial, well-built six-room house with 2 porches, 3 closets, pantry, porcelain bath; large barn, wood-shed, and immense chicken corral; windmill with well 47 feet deep; inexhaustible supply of fine water; large tank house; flowers, palms, fruit and nut trees. By OWNER, 341 Avenue 23. 10

Classified Liners.

FOR SALE— Houses.

FOR SALE—COTTAGES.
$1000—4 rooms, lot 40x110, San Julian st.
$1000—5 rooms, lot 40x135, modern, Denver ave.
$2000—4 rooms, lot 80x130, Griffith ave.
$2000—5 rooms, 50x150, good, West 37th st.
$2500—5 rooms, 40x140, East 36th, modern.
$2800—6 rooms, lot 50x130, E. 22nd, cheap.
$3000—6 rooms, 53x150, North Soto street, modern, good buy.
$3500—5 rooms, lot 50x150, Star street.
$3750—6 rooms, lot 50x125, West 29th, fine.
$4250—8 rooms, lot 50x150, La Salle ave.
FLICK & GEORGE, 212 Mercantile Place. 10

FOR SALE—
ONLY $2900; NEAR FIGUEROA AND PICO STREET.
5-room cottage, on lot 50x120; east front; gas, electric light and sewer; this desirable, close-in property is offered at this low price to insure a quick sale. A moderate cash payment and $35 monthly installments will be accepted.
JONES & RYDER LAND CO., 218 W. Third st. 11

FOR SALE—
Easterners, read; built by owner lately from the East, a 6-room cottage just completed; modern in every respect; two toilets, fine bath; polished floors; electricity, gas, grate, cabinet kitchen and barn. Come out where you can see the ocean, get the pure mountain air, and escape high taxes; in beautiful East Hollywood, ½ block from car line; two blocks from the Letts mansion, also three vacant lots. Take Hollywood car to Rosetta street, one-half block south to the Brotherton home. 12

FOR SALE—
SPECIAL BARGAIN.
FORECLOSED AND OWNED BY BANK.
7 room house, 2-story, 731 East 25th street, ½ block east of San Pedro street. Almost new; hardwood floors; lot 50x150; lot worth $1500, house $2000. Price $3250. Terms, $500 cash, balance $30 per month; interest 7 per cent. Apply
BAINBRIDGE & CO., 108 Stimson Bldg.
Between 11 a.m. and 3 p.m.
Phone Red 562. 10

FOR SALE—
BEAUTIFUL CORNER RESIDENCE.
JUST OFF OF WEST ADAMS STREET.
Hall, living-room and dining-room paneled and beamed, polished oak floors, massive brick mantel, handsome built in buffet, very attractive fixtures; in truth, a 9-room residence of the highest type. Price $6500; $2000 down.
JONES & RYDER LAND CO., Ground Floor. 218 West Third street. 10

FOR SALE—
$7000.
Two-story 8-room house with bath, cellar, etc. Situated on large lot, 75x141 feet, and in the bon-ton section of W. 28th st., between Hoover street and Orchard avenue.
This place, surrounded by beautiful palms and flowers, will make some one a fine home. $4000 will handle this.
COTTON A. SMITH, Agent, Phone 492. 210 Braly Bldg.

FOR SALE—
$1600.
A new 5-room cottage in the southwest. Parlor and dining-room finished in Flemish oak. Cooler, dumbwaiter, fine china closet. Kitchen, pantry, and bath finished in white enamel. Lot 40x135 ft. Close to car line.
R. A. BURTON REALTY CO., 416-418 Laughlin Bldg. 315 South Broadway.
Phones Home 7657, Main 4714.

FOR SALE—
WHY
Not let us build for you?
One hundred and thirty-five families PAY us for their homes the same as RENT.
Be your own landlord.
LOS ANGELES INVESTMENT & TRUST CO. 337 S. Hill st.
Paid-up capital and surplus, $350,000.

FOR SALE—WANTED AT ONCE, ABOUT four people with $1700 each to complete syndicate to buy lot on Hill st., near 10th. Property below market price. Safe as bank stock and sure to make good profit. For particulars see
A. E. HALSEY, 704-705 Braly Building. 11

FOR SALE — $3800; IN SOUTHWEST; 7-ROOM MODERN RESIDENCE, CELLAR AND BARN; GAS, BATH, ELECTRICITY; LAWN, FLOWERS AND TREES; ON FINE WIDE GRADED STREET, WITH CAR LINE, CEMENT WALKS AND CURBS; LOT 45x125 TO AN ALLEY. T. R. WALLACE, 308 BRALY BLDG.

FOR SALE—
$2200—Six-room new modern cottage, cove ceilings, tinted walls, porcelain bath, built-in buffet, mantel, pantry, large lot with 4-room house in rear, rented; good location, close in. This is a bargain; part cash, balance monthly.
HUGHES & PECKHAM, 1105-1106-1107 Braly Bldg.
Home 5373, Main 3221. 10

FOR SALE—
$1500. AVENUE 22. $1500.
Good 6-room cottage, porcelain bath and other improvements; windmill and well, barn, on lot 100x155; terms half cash; splendid place for teamster or expressman; two other lots adjoining can be had for $900.
JONES & RYDER LAND CO., 218 West Third st. 10

FOR SALE—THREE SNAPS.
$1900—5-room cottage, modern and new prominent corner, Boyle Heights.
$1900—6-room cottage, well built modern and new, fine location, Boyle Heights.
$6000—Magnificent 14-room new and modern residence on swell street, southwest, lot 100x165; barn, flowers, lawn; just as a model residence could be; owner has to sell.
B. W. BARTELS, 140 South Broadway.

FOR SALE—HOUSES.
$1600—7-room modern house, close in; on Aliso st., rents for $20; 1-3 cash.
$2000—Fine 6-room modern cottage, near 2 car lines; $250 down, balance as rent; no interest.
BARGAINS OUR SPECIALTY.
CUNNINGHAM & M'GONIGLE, 404 Grant Bldg. 10

FOR SALE—
CHANNING STREET.
$3750. $3750.
5-room cotage modern, with 3-room cottage at back, on corner lot 80x130; room for 2 more cottages on the lot; income $35 month and can be doubled at small outlay. This is one of our many bargains. $1000 cash.
JONES & RYDER LAND CO., 218 West Third st. 10

FOR SALE—
A GOOD HOME IN A VERY GOOD LOCATION.
1880 WEST 25TH STREET.
A strictly modern up-to-date home, just completed, 7 large rooms and reception hall, very large closets. If you want a good home look at it. Price $7000, easy terms. Owner, JAMES H. WOODS, 919 Bonnie Brae st. Home phone 8117. 12

FOR SALE—
SOUTH WORKMAN STREET.
$2300. $2300.
This is one of the greatest bargains in East Los Angeles. Good six-room cottage with all modern appliances, on lot 50x150; lawn, flowers and barn. Terms $1000 cash, balance to suit.
JONES & RYDER LAND CO., 218 West Third st. 10

FOR SALE—
SNAP—SNAP—SNAP.
HOUSE AND LOT —ON— CROCKER ST. —$4500— SOUTH OF FIFTH STREET.
HERRON REALTY CO., 300 and 301 H. W. Hellman Bldg. 10

FOR SALE—
SPECIAL. HIGH-CLASS BUNGALOW. SPECIAL.
Go take a look at that beautiful new and modern 6-room bungalow, No. 2501 Budlong ave., near West Adams st. Not among cottages, but 2-story homes.
Home 8847. C. S. HUFF & CO., 401 H. W. Hellman Bldg. 10

FOR SALE—
EAST 38TH NEAR CENTRAL.
New and modern 5-room cottage, with 3-room cottage at back renting for $5 month; $2000; terms $500 cash, balance $20 month. Street sidewalked and graded. This will go in a few days.
JONES & RYDER LAND CO., 218 West Third st. 10

FOR SALE—
$2250—No. 731 E. 25th, ½ block east of San Pedro, 2-story modern house, hardwood floors, full sized lot, 50x150; worth $1500; house could not be duplicated for less than $2200. Belongs to bank, which obtained it on foreclosure, and will be sold on terms $500 cash, $30 per month. WM. H. OBEAR, agent, 401 O. T. Johnson Bldg.

FOR SALE—WHY NOT BUILD CHEAP FOR cash? Bring in your plans to be figured. We can save you money also on your plans and specifications. We furnish them free if we build.
E. S. WILLIAMSON & CO., Designers and Builders, 302 Grant Bldg. 14

FOR SALE—
FOR SALE—PEACE AND COMFORT HOME; 5-room snug, cosy cottage, reception hall, pantry, china closet, cooler, wash-trays, cement cellar, new place occupied by owner, $2000, easy terms. NELLIE NORMAN, Phones 6503, Main 8843. 10

FOR SALE — NEAR FINE PARK, BOYLE Heights, new modern cottage six large rooms, polished floors, fine up-to-date cabinet finish; large lot; high, healthy. OWNER next door, 538 S. Chicago st. Bargain. 10

FOR SALE— Houses.

FOR SALE—
$2300—Five-room new modern bungalow, cove ceilings, tinted walls, porcelain bath, built-in buffet, mantel, pantry, large lot, 50x135, on Cedar st., one block from car line, 5c fare; $400 cash, balance monthly.
HUGHES & PECKHAM, 1105-1106-1107 Braly Bldg.
Home 5373, Main 3221. 10

FOR SALE—5-ROOM COTTAGE, CLOSE IN on Crocker street, for $3200; $500 down and $20 monthly. This excellent property is near 11th street, and is not only close to the business district, but is convenient to several good car lines. The house is very prettily finished and arranged, and has all modern conveniences. JONES & RYDER LAND CO., 218 W. Third st. 10

FOR SALE—
The swellest bungalow on Harvard boulevard; 6 large rooms, oak floors, extra large closets; large lot, 50x150 to 15-foot alley; price $3600; $900 cash, balance easy; this is in every way a $4000 proposition.
"It pays to see us."
EDWARDS & WINTERS, 326 Laughlin Bldg. 11

FOR SALE—
$4500.
A good 8-room house on 9th street; not new, but have extra large rooms and can be arranged to pay splendid revenue; between two rapid car lines and a very desirable neighborhood; can be bought on very reasonable terms. See us, quick. J. R. KEEL & CO., 306 Mason Bldg., 4th and Broadway. Phone 1010. Red 6853. 11

FOR SALE—MUST SELL TO MEET OTHER payments, a new modern house of six rooms and reception hall, porcelain bath, two toilets and every convenience, new range, hot water boiler and nickel plumbing, 12 orange and fruit trees, cement walks, shed and lawn; terms $1750 cash, $1250 in 15 months. See owner at 245 E. VERNON AVE., Maple ave. car. At home Sunday. 11

FOR SALE—EASY TERMS, LIKE RENT—
$1100—$150 down; 4-room cottage, new.
$1350—$150 down; 5-room cottage, new.
$1900—$200 down; 5-room cottage; fine.
$2600—$300 down; 6-room cottage, Highland Park.
JOHNSTON & BROOKE, Home 5996, Main 3439. 520 H. W. Hellman Bldg. 10

FOR SALE—
Beautiful modern 5-room bungalow, located in the best part of the southwest, ½ block from car line; this is at least $350 under value; price $2400.
"It pays to see us."
EDWARDS & WINTERS, 326 Laughlin Bldg. 11

FOR SALE—$3500. BEST VALUE IN CITY; southwest; new, strictly modern; 6 rooms; cove ceilings, built-in buffet; polished floors; white enamel and natural wood finish. $1000 cash. Will loan $2500, installment plan.
J. WARREN SMITH, 224 S. Broadway.
Home 1426. 11

FOR SALE—ON HOBART BLVD., NEAR Adams street, we offer you a very handsome 6 room cottage, with hardwood floors, tinted walls and cove ceilings, paneled dining-room and living-room, built in sideboard; brick mantel, and other points of house superiority. Lot 50x150. Price $3900; $1000 down. JONES & RYDER LAND CO., 218 West Third street. 10

FOR SALE—
NEW 5-ROOM HOUSE, EAST 54TH ST. ACTUAL VALUATION IS $2500. $1850 OUR PRICE THIS WEEK IS $1850 TERMS; ONLY $250 CASH, BAL. $20 MO. IT'S A PRESENT OF AT LEAST $600. RAYMOND & BURNS. PHONE 4137, MAIN 777. 424-26 Chamber of Commerce. 10

FOR SALE—SPECIAL SNAPS—
$725—2 rooms, $50 down, today.
$750—3 rooms, S.W.; flowers, etc.
$1100—4 rooms; big snap; $200 down.
$1350—5 rooms; strictly modern; $150 down.
$2200—New bungalow, very swell, S.W.
P. J. LEAVER & CO., Home 3933; Main 5550. 333 S. Hill. 10

FOR SALE—7 LARGE ROOMS; STRICTLY modern cottage; lot 44x135; cellar, lawn, flowers, etc. $3000. Will take $1200; balance $21.50 per month. In choice location southwest, on two car lines. Worth today $3800. Let us show you the property. Forced sale. GREISH & MILLER, sole agents, 545 South Spring. 10

FOR SALE—ARTISTIC BUNGALOW IN WESTERN SECTION.
—$2600—
Very large living-room with fireplace; built-in mission seats; novel lighting fixtures; instantaneous heater and bath.
J. R. MACLINTOCK, 217 Grant Bldg., 4th and Broadway. 10

FOR SALE — REAL BARGAINS; DON'T fail to get some of these new and modern 5-room houses at $1500, $1600, $1650, $1675, $1800 and $1850 with good lots. Correct front and easy terms. Bring your check book, for you will want one of them when we show them to you. LOS ANGELES REALTY CO., 414 Bryson Bldg. 11

FOR SALE—BEAUTIFUL SOUTHWEST BUNgalow, seven rooms, reception hall, built-in bookcases in library, elegant Simson dining-room, built-in buffet, gas grates, extra fine gas and electric fixtures with glass prisms; a house of beauty is a joy forever. NELLIE NORMAN, 101 W. Sixth st. Phones 6503, Main 8843. 10

FOR SALE — 5-ROOM BUNGALOW ON W. 45th st., convenient to Moneta-ave. car line, for $2600; $350 down and $30 monthly. These terms are unusually easy, and the property is unusually good; that means a quick sale. See JONES & RYDER LAND CO., Ground Floor, 218 W. Third st. 10

FOR SALE—BRAND NEW FIVE-ROOM COTtage; modern plumbing, combination gas and electric fixtures, cement walk, yard fenced. This is in the south part of the city in a location where values are increasing rapidly. Price $2650, $250 down, $30 per month. A. W. HOLWAY, 211 Grant Bldg. Home 1939. 11

FOR SALE — BIG SNAP; 5-ROOM MODern cottage, north of Ninth st., near Central; good for investment or speculation; see it; price $2500; about ⅓ cash, balance monthly if desired.
DOFFLEMYER, 114 South Broadway. 11

FOR SALE—BUNGALOW, 5 ROOMS, S.W., hardwood floors, white enameled bedrooms, parlor and dining-room, weathered oak finish; chain electric lighting fixtures; every modern convenience; lot 50x125, north front; sacrifice at $3100, terms; be quick if you want this. WAGY-LOWE BROKERAGE CO., 915 Braly Bldg. 10

FOR EXCHANGE—$10,000; ONE OF THE finest 10-acre navel orange groves; good buildings and water right, within 30 miles of Los Angeles; want vacant lots here, Pasadena or the beach or may take good city eastern property for ½ and balance can be paid from the crop. BEN WHITE, 304 Bryson Bldg. 13

FOR SALE—10 ACRES WITH 5-ROOM house, good barn and flowing well; eastern owner must sell. Price $1500; terms $525 cash, balance easy payments. With few cows and chickens could make good easy living.
J. R. MACLINTOCK, 217 Grant Bldg., 4th and Broadway. 10

FOR SALE—
6-room new and modern bungalow; large barn, on electric car line; close to center of town; only $2300; $500 cash, balance same as rent.
D. A. VAN VRANKEN, 406 Chamber of Commerce. 10

FOR SALE—
ATTRACTIVE BUNGALOW.
WEST ADAMS STREET DISTRICT.
Just completed, strictly modern up-to-date 6-room bungalow; desirable neighborhood; excellent car service. A bargain; easy terms.
10 RALPH HAMLIN, 317 Henne Bldg.

FOR SALE—5-ROOM NEW, STRICTLY modern cottage; lot 42x110, on 17th near Central avenue. This is close in property, and worth the price asked, $2600; $500 cash, balance $20 per month, interest included. Let us show you this bargain. GREISH & MILLER, sole agents, 545 S. Spring. 10

FOR SALE—WEST ADAMS HEIGHTS.
Fine 9-room residence, 2256 Western ave.
PRICE $8500.
WESTON BUILDING CO., 511 Braly Bldg.

FOR SALE—
4-ROOM MODERN COTTAGE, FURNISHED BEAUTIFUL CORNER LOT. SMALL CASH PAYMENT DOWN AND THE BALANCE $17 PER MONTH. 700-701 LANKERSHIM BUILDING. THE CRESCENT LOAN CO.

FOR SALE—7-ROOM HOUSE ON EAST 37TH street, convenient to two good car lines, for $4000. House is thoroughly modern, having polished floors, tinted walls and cove ceilings, gas and electricity, and other up to date features. Lot 50x125. JONES & RYDER LAND CO., 218 W. Third st. 10

FOR SALE—$3600—
A Pasadena snap; 8-room modern residence Pepper st., near Fair Oaks ave., with lot 75x175, a splendid investment; sure to increase rapidly in value; $300 down secures it; act promptly; do it now. Owner, JOHN W. WATSON, 322 Trust Bldg. 12

FOR SALE — COMFORTABLE 3-ROOM house, good location, lot 50x140 to 20 foot alley, street work done, sewer, barn, fence, fruit trees, flowers and lawn, not appreciated until seen. 2431 FOLSOM ST. Take Brooklyn ave. car. Stop at Soto street, walk 2 blocks north. Phone Boyle 1124. 13

FOR SALE — A 2-STORY HOUSE IN A fine residence part of the city, between 2 car lines; all modern improvements; house is new; price $4500; $500 cash, balance small monthly payments. This is a bargain; no agents need reply. Address T, box 90, TIMES OFFICE. 10

FOR SALE—
$300 cash and $25 per month will buy a new, well built cottage; 50x150 feet, in the southwest; price $2500.
Home 7465. C. M. SKEEHAN & CO., Main 480. 633 Pacific Electric Building. 10

FOR SALE—MODERN BUNGALOW ON Avenue 22, for $1500; $400 down and $15 monthly. This is comparatively close in, and is very desirable property. Why be without a home when you have this opportunity. JONES & RYDER LAND CO., 218 West 3d street. 10

FOR SALE—$6500—MODERN EIGHT-ROOM two-story dwelling and lot 50x150, Arlington Heights; street graded, cement walks, gas, electricity; lawn and flowers, small barn, cellar, beautiful home cheap. Owner returning east. Inquire at 1411 EL MOLINO, Tel. West 3360. 10

FOR SALE— Houses.

FOR SALE—$4500.
A charming residence on that magnificent boulevard, Figueroa street; a genuine bargain; it will sure be worth $1000 more in 6 months; terms to suit.
Owner, 322 TRUST BLDG., Phone 2790. 12

FOR SALE—HOUSES.
$7000—11 rooms, modern; hardwood floors, brick chimney; furnace; lot 50x135 to alley; No. 1110 W. 30th, in swell part of town.
W. H. OBEAR, 401 O. T. Johnson Building.

FOR SALE—$8750; A FINE MODERN HOME, 12 rooms, hardwood floors and all conveniences; lot 70x145; 29th st., near Hoover. Look this up at once.
THOMAS S. WADSWORTH, 12 319-320 Douglas Bldg.

FOR SALE — $2600 BUYS A COSY LITTLE home in southwest; large lot, barn, lawn, flowers, chickens, furniture all new, everything complete for housekeeping. STATE OF CALIFORNIA RENTAL & INVESTMENT CO., Sole Agents, 306 W. 7th st.

FOR SALE—A 5-ROOM COTTAGE JUST completed. All modern improvements, including solar heater. Price $2350; $500 down, balance $15 per month and interest. Apply to OWNER, 622 Gall street. Take San Pedro street car. Phone South 2279. 16

FOR SALE — 306 E. 36TH, NEAR MAPLE ave.; modern 8-room residence; hardwood floors, brick mantel; combination fixtures; up-to-date place; lot 50x125; fine neighborhood; price $4200; terms. BLAKE REALTY CO., 117 S. Broadway. 13

FOR SALE — SOUTH HOLLYWOOD; NEW 4-room California house; bath, sink, etc.; close to new short line to Hollywood; lot 46x179; $1500 cash; will take it this week. Address OWNER, T, box 11, Times Office. 10

FOR SALE—6-ROOM MODERN COTTAGE, block of 16th street, near Vermont ave.; on high ground; bargain at $3100. Good terms; rents for $25 per month. See GAY EYSTER, 307 Copp Bldg., 218 S. Broadway. 10

FOR SALE—MODERN 5-ROOM COTTAGE, E. 55th; electricity, solar heater, lawn and flowers, barn and chicken yard; lot 50x150; now rented for $20 per month; easy terms. Particulars, 848 W. 10TH ST. (rear.)

FOR SALE—NEW 5-ROOM COTTAGE, newly furnished, including new $300 piano, two lots, 40x135 each, on corner, large new barn and chicken houses, $2300 cash. BURKE BROS., 458 South Spring. 10

FOR SALE—6 NICE LOTS WITH 1½ STORY house, price $2700, on West 41st, between Halldale and Western, commission to agents, $1600 down. J. M. CURRY, 1556 W. 41st st. Phone West 3488. 13

FOR SALE—ON PICO HEIGHTS, IF YOU want to buy a $5000 8-room house on Pico Heights for $4500, ¼ cash, see me at once. CHAS. MOORE, 306 Mason Bldg. Phones Red 6856, Home 1010.

FOR SALE— City Lots and Lands.

FOR SALE—NEAR MONETA ON 64TH ST., is a cross town thoroughfare; 1 fine lot at a price away below the market; $175 cash, balance easy terms; this chance will not last forever; try this. PATTERSON & CO., 416 Braly Bldg. Main 3060, Home 4287. 12

FOR SALE—
One of the choicest residence lots in the entire city; 80 feet, east front, adjoining very high-grade residences; elevated location; very exclusive neighborhood; price $4700. Address DENVER, O, box 75, Times office.

FOR SALE — YOU WILL DOUBLE YOUR money if you buy a $550 lot in Wiesendanger's Prospect Park tract; cement walks and curbs; streets oiled; a beauty spot for a home. Take Hollywood car to office, corner VERMONT AND PROSPECT; 5c fare.

FOR SALE—THE FINEST TRACT IN HOLlywood is Wiesendanger's Prospect Park tract; above frost and fog; ideal for homes; between 2 car lines; streets improved. Take Holliwood car to office, corner VERMONT AND PROSPECT; 5c fare.

FOR SALE—$600 WILL PURCHASE A GOOD sized lot in one of the most popular sections of the city; high ground; north front. Ask lot department about lot in Cressmore tract. JONES & RYDER LAND CO., Ground Floor, 218 W. Third street. 11

FOR SALE—WE HAVE 6 LOTS IN THE southwest between two car lines on a good street, that we will sell for $550 each, easy terms. This is $250 cheaper than adjoining lots on same street. YOUNG & ADAMS, sole agents, 337 S. Hill st. 10

FOR SALE—LOT ON HARVARD BLVD., near West 27th street; 50x133; price $1375; elegant location; three feet above grade. This price good for limited time only. See lot department, JONES & RYDER LAND CO., 218 West Third street. 11

FOR SALE—$4000; LOT 41x120, W. 5TH ST., between Figueroa and Fremont. A fine location for apartment house.
THOMAS S. WADSWORTH, 12 319-320 Douglas Bldg.

FOR SALE—$275; LARGE LEVEL LOT, 50x136 feet in southwest, oiled streets, cement curbs and sidewalks, easy terms.
J. C. MARTIN, Phone 6760. 212 Braly Bldg.

FOR SALE — LARGEST LOT IN THE southwest, close to car line, ½ block from Figueroa st.; $750, easy terms. This is $150 cheaper than adjoining lots. YOUNG & ADAMS, owners, 337 S. Hill st., ground floor. 10

FOR SALE—LARGE LOTS IN ELYSIAN Heights tract, $350 to $600, building restrictions $1200, terms 1-4 cash, balance to suit. Improvements now being made.
I. H. PRESTON, 608 Laughlin Bldg. 13

FOR SALE — GRAND VIEW TERRACE lots, $500 to $1000; building restrictions $1500. Terms 1-4 cash, balance to suit. Good car service, beautiful location, good views.
I. H. PRESTON, 608 Laughlin Bldg. 13

FOR SALE — AN IDEAL PLACE FOR A home; above frost and fog; build your house in Wiesendanger's Prospect Park tract. Take Hollywood car to office, corner VERMONT AND PROSPECT BLVD. 5c fare.

FOR SALE—A MOST DESIRABLE CORNER lot near Key West and 28th streets; 43x116. At $1950, this is an unusually good buy. Inquire of lot department, JONES & RYDER LAND CO., 218 West Third street. 11

FOR SALE — NO BETTER INVESTMENT than a lot in Wiesendanger's Prospect Park tract; your money will double. Take Hollywood car to office, corner VERMONT AND PROSPECT BLVD.; 5c fare.

FOR SALE—A JUDICIOUS INVESTMENT and a good homesite, this lot on 45th street, near Figueroa street, 49x150; price $850. Lot department, JONES & RYDER LAND CO., 218 West Third street. 11

FOR SALE—CHOICE LOT 60x160 FEET IN CLARK AND BRYAN'S WESTMORELAND TRACT, FOR $2250.
A. T. JERGINS & CO., SUITE 400, H. W. HELLMAN BLDG. 10

FOR SALE—6 NICE LOTS WITH 1½-STORY house, price $2700; on West 41st between Halldale and Western; commission to agents; $1600 down. J. M. CURRY, 1556 W. 41st st. Phone West 3488. 13

FOR SALE—$1500—60 FEET, EAST FRONT, Cimarron street, near Washington.
$1200—48x150; 16th street, near Oxford.
HOME BLDG. CO., Cor. 16th and Oxford. Phone West 32. 10

FOR SALE—
HIGHLAND PARK.
$750.
Lot 50x140, near Ave. 58. T. L. KERR, 300 Frost Bldg. 10

FOR SALE—BEAUTIFUL LOT ON 49TH ST., 45x130, all street work done; this is a snap; $650; just think of it. MARSHEL, LOWE & JORDAN, Ground Floor, Mercantile Place. Home 8008 11

FOR SALE — ACREAGE; 5 ACRES BEtween Melrose and Santa Monica st., handy for two car lines; price $1300 per acre for five days only. See E. A. HANDY, 220 N. Spring st. 10

FOR SALE—$350—$350—$350.
Lots 50x143, on 2 car lines, southwest. Substantial street improvements ROBERT MITCHELL CO., 508 S. Broadway. L.A.R.B.

FOR SALE—PRICE $1650.
A corner lot, 50x140, on Fourth avenue, between Washington and Adams street. See owner, F. H. SMALL, 511 Braly Bldg. 10

FOR SALE—2 EXTRA LARGE LOTS, NEAR Vernon and Figueroa, inside city limits, $900 each; these are $100 under value. YOUNG & ADAMS, Sole Agents, 337 S. Hill st. 10

FOR SALE—
Choice lot in Angelus Vista Tract, 50x178; $1800.
10 C. W. HOUSTON & CO., 715 Braly Bldg.

FOR SALE—FINE LOT 38TH AND WOODlawn ave., at a big snap, owner forced to sell only $850. RANDOLPH-WILLIAMS CO., 218 Grant Bldg. Phone 3515. 10

FOR SALE—LARGE LOT IN ANGELENO Heights, close in $750, $200 down, balance in monthly payments. Apply W. B. MATHER, 109 S. Broadway. 10

FOR SALE—FOR PROSPECT PARK LOTS take Hollywood car to Wiesendanger's office, corner VERMONT AND PROSPECT AVE.; 5c fare.

FOR SALE—NORTH FRONT ON 46TH ST., near Figueroa street, for $900; 50x168. Lot department, JONES & RYDER CO., 218 W. Third street. 11

FOR SALE—LARGE LOT, EQUAL TO FOUR city lots in size, at Catalina Island; cash or easy payments. E. A. HANDY, 220 N. Spring st. 10

FOR SALE—FINE LOT ON LONG BEACH car line, close in, only $125 and easy terms, weekly payments. Address T, box 89, TIMES OFFICE. 10

FOR SALE—2 FINE LOTS, SOUTHWEST, A bargain; will lend money to build with if desired. WATSON, 322 Trust Bldg. Phone 2790. 12

FOR SALE—CHOICE EAST FRONT BUILDing lot, walking distance, street work done, only $600. T. L. KERR, 300 Frost Bldg. 10

FOR SALE—GOOD LIST LOTS, BOYLE Heights, $500 up, street work paid. WILLIS BARNARD, 2525 E. Third. 10

FOR SALE—FINE BUNGALOW, JUST finished. BURKE BROS., Figueroa sub.; a snap. Owner, 458 S. SPRING. 11

FOR SALE—TWO LOTS IN OLD TRACT OF Burke Bros., Figueroa sub., at $200 each. See owners, 458 S. SPRING. 11

FOR SALE—$1700—50x150, WASHINGTON ST., West Adams Heights. HOME BLDG. CO., Cor. 16th and Oxford. West 32. 10

FOR SALE— City Lots and Lands.

FOR SALE—
YOU CAN TODAY BUY A CHOICE LOT, 50x150 FEET TO ALLEY; HIGH ELEVATION; 25 MINUTES' RIDE FROM LOS ANGELES, ON THE VENICE SHORT LINE. CARS PASS WITHIN 300 YARDS OF THE
VENICE VIEW HEIGHTS TRACT.
THE FINEST SUBURB BETWEEN LOS ANGELES AND THE OCEAN. VENICE IS ONLY 15 BLOCKS FROM THIS TRACT.
PRICES $350 AND UP.
SMALL CASH PAYMENT, BALANCE $10 PER MONTH.
SUITABLE BUILDING RESTRICTIONS.
WE ARE SELLING OTHERS, WHY CAN'T WE SELL TO YOU?
YOU WILL WASTE YOUR TIME LOOKING FOR ANYTHING BETTER THAN VENICE VIEW HEIGHTS TRACT.
COMPARE THE PRESENT PRICES AND FUTURE PROSPECTS
WITH ANY OTHER LOCATION ON THE MARKET AND IT WILL NOT TAKE YOU LONG TO DECIDE.
YOU CAN SELECT A CHOICE LOT AT GROUND FLOOR PRICES.
WE WILL BE GLAD TO FURNISH YOU INFORMATION AND MAPS OF THE TRACT. CALL OR ADDRESS
F. E. ROBINSON CO., 216-217 PACIFIC ELEC. BLDG.
PHONE HOME 5548. PHONE MAIN 6077. 10

FOR SALE—
What your money will buy if invested with the Fraternal Real Estate Co. this week.
$1100, $200 cash, $15 per month, large 4-room bungalow, plastered and tinted walls, lot 40x114, E. 24th st.
$1000, $100 cash, $10 per month, 4-room plastered cottage, Normandie, near 10th.
$957, $100 cash, $10 per month, 3-room cottage, Normandie and 10th.
$1400, $300 cash, $20 per month, 4-room new and strictly modern mission cottage, E. Adams.
$1600, $300 cash, $20 per month, very large mission cottage of 4 rooms, bath and screen porch; in fact, the prettiest cottage and best buy in all Los Angeles.
$2200, $500 cash, $25 per month, new and strictly modern double cottage of 9 rooms plumbed for 2 families; will bring $30 per month rent; E. 24th.
$3200, $1200 cash, buys new and strictly modern residence of 8 rooms; one side of 5 rooms handsomely finished, both sides bring $42 per month; home only occupied 6 months; owner going east, must sell quick; this is in fine neighborhood on E. Adams.
$3700, $1000 cash, buys very pretty new and strictly modern 7-room residence; north front, with good barn; Adams st., near Griffith.
$1000, one-third cash, buys first-class barber shop; 4 chairs, bath and bootblack stand; fine location; S. Main st.; cheap rent and long lease.
$2300, $500 cash, $20 per month, modern 5-room cottage, large lot, Leoti st., near Adams.
$2500, $1000 cash, 6-room 2-story residence, new and modern on W. 50th st.
VACANT LOTS.
$350, one-third cash, fine building lot, E. 24th, 40x112.
Fine corner lot, 60x180, E. 45th st., all street work done and paid; $800, $200 cash, balance one and two years.
$550, $100 cash, $10 per month, fine building lot, E. Adams st.
$900, one-half cash, fine building lot, 40x150 to alley, E. 15th st., next door to Mechanics Hotel; fine location for store or factory.
$750, one-half cash, lot 40x120, Adams, near Compton.
$450, one-fourth cash, lot 40x112, 24th, near Long Beach car.
$750, $200 cash, $10 per month, lot 40x140 to alley, north front, sidewalk in and all street work done and paid; 22nd, near Compton.
$2500, one-half cash, corner Hobson and San Marino, 92x128, north front, highest point on 9th st. heights; only 4 blocks from Westmoreland Place.
Two fine business lots, directly oposite Santa Ana Junction at Watts station, fronting Long Beach line; fine site for hotel or store; price $200 each, or $350 for both.
FRATERNAL REAL ESTATE CO., 10 Owners and Sole Agents, 651 S. Main.

FOR SALE—
SOUTHWEST PLATEAU SECTION.
WATCH THIS LIST (REVISED DAILY) IF YOU WOULD KEEP INFORMED ON VALUES.
ARLINGTON HEIGHTS.
$1050—6th ave., near 25th, 50x150.
$1250—6th ave., east front, near Adams.
$1300—Fourth ave, near Grant, 50x140.
$1350—Fourth ave., east front, 50x140.
$1500—Fifth ave., near Adams, 50x150.
$1575—Fourth ave., east front, near 23d st.
$1650—4th ave., corner, south of Washington.
$2000—Fourth ave., near Adams, east front.
$2400—6th ave., near Adams, 100x150.
$3750—Business corner on Washington.
$3800—W. Washington st., 100-foot corner.
KINNEY HEIGHTS.
$1475—21st., near Cimarron, 50x127.
$1500—22nd st., near Cimarron, 50x150. (Sold.)
$1550—21st st., near Cimarron, 50x150.
$1800—25th st., near Cimarron, 50x150.
$2200—Washington, near Cimarron, north front, 50x150.
$2600—23d st., north front, near Cimarron, 75x155.
$2800—25th st., near Hermosa, 75x150.
$3750—Cor. 23d and Arlington, 93x155.
ANGELUS VISTA.
$1750—Wilton Place, near 16th, 50x178.
$1800—St. Andrews Place, near 18th, 50x178.
$5000—St. Andrews Place, 150x178.
INVESTORS ARE CORDIALLY INVITED TO CALL AT OUR OFFICE. WE CAN SHOW SOME GENUINE BARGAINS IN HIGH-CLASS SOUTHWEST RESIDENCE PROPERTIES.
HERRON REALTY CO., Members Los Angeles Realty Board, 300-301 H. W. Hellman Bldg. 10

FOR SALE—
ARLINGTON HEIGHTS.
Fourth avenue between Adams and 25th. East fronts. 300 feet; $40 front foot.
Fifth avenue, between Adams and 25th. West fronts. 300 feet, $30 front foot.
See us for particulars regarding Adams-st. frontage between Fourth and Fifth avenues.
PERCY H. CLARK CO., 312 H. W. Hellman Bldg.
L.A.R.B. 11

FOR SALE—
PROSPECT PARK.
Beautiful lots for sale; take Hollywood car to office, corner Prospect and Vermont; cement curbs, sidewalks, streets improved, oiled; $500; 5c fare.
Great sale of Prospect Park lots today; 50x135, cement curbs, sidewalks, frostless, fogless, ideal climate and surroundings. Take Hollywood car to office, corner Vermont and Prospect. These lots will double in value. 5c fare.
No better investment than Prospect Park lots, $500. Will double in value. Take Hollywood car to office, corner Vermont and Prospect. 5c fare. 30

FOR SALE—$350.
EXTRA LARGE LOT, 100x184, NEAR NORMANDIE AVENUE. ONE BLOCK FROM VERMONT AVE. PRICE $350. ONE OF THE MOST DESIRABLE LOTS IN THE SOUTHWEST PORTION AND CAN BE BOUGHT ON EASY MONTHLY PAYMENTS. UP TO DATE IMPROVEMENTS, INCLUDING CEMENT SIDEWALKS AND TREES. UNLIMITED WATER PIPED. HIGH LEVEL LOT, FINE SOIL. IF YOU ARE LOOKING FOR A GOOD HOME SITUATION WHERE GARDEN AND CHICKENS ARE POSSIBLE, SEE THIS LOT BEFORE YOU BUY.
EMIL FIRTH (OWNER.) 411-417 LAUGHLIN BLDG., 315 S. BROADWAY. PHONES HOME 8105. MAIN 2543. 11

FOR SALE—MUST BE TAKEN TODAY; lot 33, Country Club Terrace, 60x150; 3rd lot from Pico on Highland ave. Robert Marsh building a $25,000 home right near; in Westchester Place. Huntington expected to put a car line right by to Ocean Park. $947 cash, balance 6 and 12 months; offered $2200 for lot in trade today. This bargain today only.
W. B. BURROWS, 240 Byrne Building.

FOR SALE— City Lots and Lands.

FOR SALE—
CHOICE
LARGE LOTS.
CHANCE OF A LIFETIME.
TO BUY
FIRST-CLASS
MODERN IMPROVED PROPERTY. ON EASY TERMS.
$20 AND $10.
$20 AND $10.
$20 AND $10.
6 PER CENT. INTEREST.
$20 AND $10.
$20 AND $10.
$20 AND $10.
STRONG & DICKINSON'S BEAUTIFUL SOUTH HOLLYWOOD TRACT NO. 1.
GET BUSY, BUY ON GROUND FLOOR PRICES.
50-FOOT LOTS.
$275, $325, $450, $500.
PRICES WILL BE ADVANCED SOON.
FIRST-CLASS STREET WORK INCLUDED IN ABOVE PRICES.
ABUNDANCE OF WATER.
TAKE A CAR RIDE.
COME OUT TODAY AND SEE THIS FINE TRACT.
TAKE COLEGROVE CAR ON SPRING STREET, NORTH OF FOURTH STREET.
GET OFF AT OUR OFFICE, COR. MOUNTAIN VIEW AVENUE COLEGROVE.
THIS TRACT ONLY 2 BLOCKS FROM POSTOFFICE.
HEART OF TOWN.
AGENT ON TRACT.
OR CALL AND SEE FRANK D. EDIE, MANAGER OF TRACT.
PHONE 1273. 135 S. BROADWAY.
FOR STRONG & DICKINSON. 11

FOR SALE—
WEST PARK TRACT,
CORNER 47TH AND VERMONT.
The most pleasing home building lots on the market. Investors find them best money-making opportunities as the demand will never decrease. Lots are large and high. View unexcelled in Los Angeles. Situation finest for better class of homes.
WEST PARK TRACT HAS FOUR ELECTRIC LINES.
Rendering it one of the most easily accessible locations in the city. Neighborhood choice and select. It has a completed sewer system and all other modern improvements in and paid for.
LOTS $850 UP AND EASY TERMS.
Go out Sunday. Get off corner 47th and Vermont ave. at tract office. Agents on the ground all day.
GOLDEN STATE REALTY CO., 431 S. SPRING ST. 'PHONES EX. 56.

FOR SALE—
BARGAINS IN REAL ESTATE AND HOMES. CASH OR INSTALLMENT.
For close-in suburban homes see our Bell Tract and Sunny Side Additions.
Half acres and acre lots and five-acre.
TRACTS.
Electric car, water, all improvements in.
$350. $500.
Choice city lots, close in; see our Vernondale, Vernon Park tracts; all modern improvements, only
$450. $500.
For fine homesites see Lomita Park, Half acre lots, orange trees, mountain water, electric cars, schools, churches.
Don't fail to call at our office and secure one of our booklets entitled
—HOME MAKING IN LOS ANGELES.—
We have orange groves, fruit farms and stock ranches, and many beautiful city homes from 5 to 20 rooms, cheap and on easy payments, in all parts of the city. See
—WILLIAM WERNER, MANAGER,—
—GRIDER & HAMILTON,—
—225 W. Second st. 12

FOR SALE—
KINNEY HEIGHTS.
KINNEY HEIGHTS.
SPECIAL.
CORNER, 75x150.
$2850—This very desirable corner; one block from Berkeley Square. By far the best proposition in that tract. Gas on the street and close to car.
PERCY H. CLARK CO., 312 H. W. Hellman Bldg.
L.A.R.B. 11

FOR SALE—
SOUTHWEST PLATEAU.
BUNGALOW LOTS AT BARGAIN PRICES. WATCH THIS LIST IF YOU WOULD KEEP INFORMED ON VALUES.
$800—Grant st. near Arlington, 50x135.
$1000—Powell, near Arlington, 50x132.
$1000—Grant near Third ave., 40x135.
$1075—Grant, north front, 50x135.
$1050—2nd ave., near Washington, 50x150.
$1250—Arlington, east front, near Washington, 50x150.
$2250—Third ave., corner, 90x132.
The above list is revised daily to keep pace with the rapid sale of lots in this section.
HERRON REALTY CO., 300-301 H. W. Hellman Bldg. Members Los Angeles Realty Board. 10

FOR SALE—
When looking for a home site see the
CLELAND HOME TRACT
before purchasing.
A few large, level lots left.
Cement walks.
Water piped to all lots.
Close to church and school.
Lots 50x185 feet,
$300.
MRS. GUSTAV S. SMITH, Sole Agent, 219 H. W. Hellman Bldg. Main 2712. 11

FOR SALE—
—VERNON PARK— —AND— —VERNONDALE—
The tracts that are sure to treble in value inside of one year, hundreds of houses being erected, best soil, purest water, best car service and nearest in property for the money in Greater Los Angeles. We can sell choice lots at $450 and up, on easy installments. What we have done for hundreds of others we will do for you. Before buying, take E. 12th-st. and Hooper-ave. cars south on Spring st. to 46th and Ascot ave., or 51st and Ascot ave. Agents there at all times. Office open Sundays. Headquarters for Vernon real estate. For maps and full information see
GRIDER & HAMILTON, 225 W. Second st.

FOR SALE—CITY LOTS.
$4100.
I have a special snap in a piece of vacant ground less than 10 minutes' ride from Third street, that will subdivide into 14 lots, and sell when so subdivided for fully
$5300.
without additional expense. I hold this ground under contract and can deliver.
G. M. GIFFEN, 111 Merchants' Trust Bldg., 207 S. Broadway, Member L. A. Realty Board. 11

FOR SALE—LARGE LEVEL LOTS, 50 FT. front on improved streets, from $450 up; located in the beautiful Western avenue section, between Hollywood and Wilshire boulevard. The same opportunity for profitable investment as was offered in the Westlake district several years ago. This section has every desirable natural advantage. The new Western ave. line is building, and our lots are contiguous to both this line and the Colegrove line. Large profits are assured to the persons who act at once. Take the Colegrove car to Western avenue, where our branch office is located, and let us show you the bargains. CHAS. S. MANN, 325 W. Fourth street. Home phone 4171. Sunset Main 4683.

FOR SALE—
$3000 buys choicest winter residence or apartment studio building site in Los Angeles—forever unobstructed view, overlooking Echo Lake Park and Elysian hills, to Mt. Lowe. Three car lines, Temple street, Crown Hills and Glendale. 630 N. Belmont avenue; has 40-foot frontage and the same on Lake Shore Boulevard. OWNER, 307 Tajo Bldg. Phone 7994 or 1891 Home. 14

FOR SALE—
ARLINGTON HEIGHTS.
East front, between Adams and Washington, 50x150, one of the choicest and best located lots in Arlington Heights; price $1050; this is actually $100 below market.
"It pays to see us."
EDWARDS & WINTERS, 326 Laughlin Bldg. 11

FOR SALE— City Lots and Lands.

FOR SALE—
CHEAP, BIG, CHOICE.
GUS B. HILL'S INDEPENDENCE TRACT.
CHEAPEST CLOSE-IN LOTS IN CITY.
PRICE $650 UP; $20 DOWN, $10 MONTH.
Last lots now being sold in this tract at low prices; get in before the advance, select your lot this week or pay more; street work paid for; E. 12th st., near Hooper ave. car runs through center of tract every 6 minutes; a few business lots facing Compton ave., at $800 on easy terms; now is the cheap time to buy. Get in at the low figure.
GUS B. HILL, With Strong & Dickinson,
Main and Home 1273. 135 S. Broadway.

FOR SALE—
FIFTH AVE. SNAP.
6 LOTS INCLUDING CORNER, ONE BLOCK FROM ADAMS.
PRICE $7000.
J. A. BOWDEN, OWNER, 232 H. W. HELLMAN BLDG.
12 HOME PHONE 5457.

FOR SALE—
A DECIDED BARGAIN CLOSE IN ON THE HILL.
No section of the city will experience as rapid advance in property as the close-in section on the hills, aside from the fact of its being close to the business center, IT IS THE HEALTHIEST portion of Los Angeles. We offer this week a beautiful 50-foot lot on West 4th street, between Boylston and Bixel streets, for $2500. Look this up quick.
HAMBRIGHT, 10 628 Laughlin Bldg.

FOR SALE—
A LOW-PRICED QUARTER ACRE.
$300.
JUST THE PLACE FOR MODEL HOME WITH GARDEN, FRUITS AND CHICKENS, UNLIMITED WATER AND FINE ELECTRIC RAILWAY FACILITIES; HIGH, LEVEL LOT, FINE SOIL, IN THE SOUTHWEST; VALUES INCREASING EVERY DAY; PRICE $300 AND ON EASY TERMS IF DESIRED.
EMIL FIRTH, (Owner.,) 411-417 LAUGHLIN BLDG., 315 S. BRDWY. PHONES HOME 8105. MAIN 2543. 11

FOR SALE—"WE SELL THE HILLS."
A grand view from your home is a constant source of enjoyment. "A thing of beauty is a joy forever." For close-in grand-view lots in the scenic hills of the northwest, see the RANNELLS LAND CO. every time. WE HAVE THE GOODS, and they are CHEAP. Main office, 137 N. Main st. Branch office, Sunset Blvd. and Alvarado st. 'Phones Home 7781; Sunset Main 2356.

FOR SALE—$225.
TO HOMESEEKERS.
LARGE LOT IN THE SOUTHWEST.
HERE IS ONE OF THE BEST BUYS IN THE SOUTHWEST. LOT 50x184, JUST ONE BLOCK FROM VERMONT AVE., ON HIGHLY IMPROVED STREET AND FINE CAR SERVICE. NEIGHBORHOOD CHOICE AND VIEW FINE; PRICE $225, ON TERMS IF DESIRED.
EMIL FIRTH, (Owner,) 411-417 LAUGHLIN BLDG., 315 S. BRDWY. PHONES HOME 8105. MAIN 2543. 11

FOR SALE—
FOURTH AVE. SNAP.
EAST FRONT, 50x140.
SOUTH OF WASHINGTON.
$1350 CASH.
J. A. BOWDEN, OWNER, 232 H. W. HELLMAN BLDG. HOME PHONE 5457. 12

FOR SALE—
A FEW GOOD BUYS.
$1800—45x178, S.W. corner on Figueroa.
$2160—54x137, Clean side, Moneta ave.
$1500—50x140, to alley, Main st., near 41st.
$750—45x135, North front, 50th st.
$750—40x136, bet. Main and Moneta, N. front.
$3300—84x145, corner on Figueroa.
$550—Lots north front, 50x84.
$850—50x136, near Moneta on 51st st.
J. FRANK WARE, 4901 Moneta ave., Tel. South 34. 15

FOR SALE—$300.
LOT 50x184, CHEAP.
BETWEEN VERMONT AND BUDLONG AVES; ½ BLOCK FROM CAR LINES; EVERY MODERN IMPROVEMENT, INCLUDING GRADED AND OILED STREETS AND CEMENT SIDEWALKS, TERMS IF WANTED, PRICE $300.
EMIL FIRTH, (Owner,) 411-417 LAUGHLIN BLDG., 315 S. BRDWY. PHONES HOME 8105. MAIN 2542. 11

FOR SALE—
—A SNAP—
DON'T FORGET.
That we have a fine 50x170 foot lot, west of Westlake; high and sightly; good view to the valley and mountains.
—PRICE RIGHT— —TERMS—
F. H. BROOKS COMPANY, 215-16 Currier Bldg. 212 W. Third st. 11

FOR SALE—
$275—Large level lot, 50x190; on two electric lines in the growing southwest, improved with cement walks and curbs; nice shade trees, beautiful mountain view; terms if desired.
HUGHES & PECKHAM, 1105-1106-1107 Braly Bldg.
Home 5373. Main 3221. 10

FOR SALE—
LOTS! LOTS! LOTS! LOTS! IN EVERY SECTION; BARGAIN LIST TO CHOOSE FROM; HOMESEEKERS FIND LOWER PRICES AND INVESTORS GET THE BEST ON THE MARKET BY COMING HERE DIRECT.
EMIL FIRTH (OWNER.) 411-417 LAUGHLIN BLDG., 315 S. B'WAY. PHONES—HOME 8105. MAIN 2543. 30

FOR SALE—MUST BE TAKEN TODAY; lot 38, Country Club Terrace, 60x150; 3rd lot from Pico on Highland ave. Robert Marsh building a $25,000 home right near; in Westchester Place. Huntington expected to put a car line right by to Ocean Park. $947 cash, balance 6 and 12 months; offered $2200 for lot in trade today. This bargain today only.
W. B. BURROWS, 10 240 Byrne Building.

FOR SALE—VALUES ADVANCED LAST week. Westlake district property will never be as cheap as now.
S.E. cor. Alvarado and Maryland, 150x155.
—$15,500—
S.E. cor. Alvarado and Ocean View, 81½x155.
—$8500—
$20 front foot below price on inside lots.
M. H. SAXTON, Sole Agent.
With Kenyon & Truscott, 523 Douglas Bldg.

FOR SALE—MUST BE TAKEN TODAY; lot 38, Country Club Terrace, 60x150; 3rd lot from Pico on Highland ave. Robert Marsh building a $25,000 home right near; in Westchester Place. Huntington expected to put a car line right by to Ocean Park. $947 cash, balance 6 and 12 months; offered $2200 for lot in trade today. This bargain today only.
W. B. BURROWS, 10 240 Byrne Building.

FOR SALE—$650—
A CHOICE LOT BETWEEN MONETA AVE. AND MAIN ST., WITH FINE FRUIT TREES AND GOOD STREET IMPROVEMENTS ON 56TH ST., AMONG HANDSOME HOMES.
EMIL FIRTH, HOME 8105. MAIN 2543.
11 411-417 LAUGHLIN BLDG., 215 S. BDWY.

FOR SALE—
$275 LOTS IN THE NORTHEAST, 50x160; EVERYONE A BEAUTY SPOT.
NO FINER PLACE FOR A HOME.
NOTHING BETTER FOR SPECULATION.
MONEY WILL TREBLE IN 6 MONTHS.
$25 DOWN AND $10 MONTHLY.
RAYMOND & BURNS, PHONE 4137, MAIN 777, 424-26 Chamber of Commerce. 10

FOR SALE—
$525—Large level lot, 100x185 to alley, on two electric lines in the growing southwest, improved with cement walk and curbs, nice shade trees, beautiful mountain view; terms if desired.
HUGHES & PECKHAM, 1105-1106-1107 Braly Bldg.
Home 5373, Main 3221. 10

FOR SALE—
$1400—Each, two lots on 20th; north front, between Cimarron and Arlington.
$3000—N. E. corner Cimarron and 20th.
$3000—N. E. corner Cimarron and 21st.
$1550—Dalton avenue, east front.
Have other good buys.
GEO. H. GRAVES, owner, 10 325 West 4th st.

FOR SALE—LARGE LIST CHOICE RESIdence lots, $150 to $3000, cash or terms; suit all buyers. Come in early, select yours and double your money before spring. Ask your neighbors about us. We handle only bargains. "It pays to see us."
WRIGHT BROS., 202 Mason Bldg. Phone Home 5642. 10

FOR SALE—
ST. JAMES PARK PROPERTY.
10-room house with barn on lot 150x100 feet to alley; most desirable location in the city; only lot for sale.
See J. C. MERRILL, 215 H. W. Hellman Bldg.
Phones—Main 3004, Home 6061.

FOR SALE—2 LOTS, 47x125 EACH, NEAR Western ave. and 28th st.; chance for quick turn and a profit of from $200 to $400, or a snap in a building lot; $700 for one, or $1300 for the two.
SEE W. H. SHAW, WITH F. K. ECKLEY, 323 HENNE BLDG., BOTH PHONES MAIN 6636. 12

FOR SALE — MAGNIFICENT CORNER site on W. Adams st.; 150 feet front and 300 feet deep; no restriction. This comprises one of the most desirable locations with large area that is now available; price and terms reasonable. Apply to Lot Department, JONES & RYDER LAND CO., 218 W. Third st. 10

FOR SALE—BIG BARGAIN IN 100x150, southwest, high ground. Address OWNER, P. O. Box 286. 10

FOR SALE— City Lots and Lands.

FOR SALE—
LOTS.
Two lots left on 43rd st., … at the reasonable price of $625, … on easy terms. These will not … O. L. SEELYE & CO., 10 318 Laughlin Bldg.

FOR SALE—
—$450—
Figueroa Moneta ave. tract; … balance $10 per month; east front; … fare.
Home 7465. C. M. SKEEHAN & CO., Main 480. 633 Pacific Electric Building.

FOR SALE—
—$750—
Two lots in Figueroa … Tract.
Will be worth twice that in six months.
Easy payments.
WATSON, 322 Trust Bldg.

FOR SALE—
$1400 $1400
CORNER CORNER
—116x148—
BOYLE HEIGHTS.
Main 2529. EDWARD C. …
Home 4049. 405 Chamber of Commerce.

FOR SALE.. — $1050 EACH, 2 LOTS … each, Arapahoe st. near Washington; … lots are worth $1250 apiece, … sold. This is your opportunity. … and make a deposit on them and … uine bargain.
10 W. H. OBEAR, 402 Johnson …

FOR SALE—
ALVARADO TERRACE TRACT.
Full sized east front lot in beautiful Alvarado Terrace tract; $1000 cash, … time.
WALTER L. KRUG. RALPH HAMLIN, 10 317 Henne Bldg.

FOR SALE—$1000.
LOT. LOT.
Nice lot in Hall tract; Hobart blvd.; … is 12 inches above grade; must be … once.
O. L. SEELYE & CO., 10 318 Laughlin …

FOR SALE—
If you want to buy as good a lot as … is in Strong & Dickinson's Figueroa … Tract for $50 less than market price … can do it today for $170 cash and $10 a … See MOOD, with J. R. Keel & Co., … son Bldg. Phones Red 6856, Home 1010.

FOR SALE—
—$1000—
Cheapest lot, southwest, Roosevelt … near 36th.
CALDWELL, MERWIN & LOWE, 10 310 Bradbury Bldg.

FOR SALE—LOT 6, ROBERT MARSH Co.'s County Club Terrace tract, … value is $500 below market price, but … is compelled to sell at sacrifice. The lots … are going for $2200. The property is … first class. No agents. Address S, box … TIMES OFFICE.

FOR SALE—SOMETHING IN FINE … near Main and 49th sts., $700, … balance 2 years, monthly payments. Lots between Main and Park ave., $500, 1-4 cash … elegant bargains on Main and Moneta. See owner, JAS. BUCKLEY, 329 Potomac … Phone 1920.

FOR SALE—
—LOTS $1150.—
In the Westlake district, on high … fine street improvements.
Home 7465. C. M. SKEEHAN & CO., Main 480. 633 Pacific Electric …

FOR SALE—CHOICE LOTS IN LA … Terraces, $500 to $1500. Building restrictions $2500; terms, 1-4 cash, balance to suit at … cent. net profit. Good car service … views. Best home tract in city.
I. H. PRESTON, 608 Laughlin Bldg.

FOR SALE—$550, ¼ CASH, FOR … in Wiesendanger's Prospect Park tract, Hollywood; cement curbs, cement walks … streets; you will double your money. … Hollywood car to office, corner VERMONT AND PROSPECT, ¼ cash; 5c fare.

FOR SALE—$1700; 2 LOTS ON E. WASHington st., 44 feet front each; this is a bargain; only offered for a few days at … price.
J. W. CURNS, with CALDWELL & … L.A.R.B. 403 Currier Bldg.

FOR SALE— Business Property.

FOR SALE—BY F. M. PHELPS.
A GENUINE BARGAIN.
$11,500—Grand-ave. corner, … 15th st. Fine business location, … far the cheapest corner on Grand … Only $190 per foot. Big profit on … the next 60 days, and will sell … per foot inside a year. Watch it.
F. M. PHELPS, 505 Douglas Bldg.
Home 'phone 4009. Sunset Main 548.

FOR SALE—A BARGAIN.
SAN JULIAN ST. SAN JULIAN ST.
BETWEEN 6TH AND 7TH.
40x142.
WITH 5-ROOM COTTAGE ONLY … FRONT FOOT. ONLY $3000 CASH, BAL. 2 YEARS 6 PER CENT. THIS PRICE FOR TWO DAYS ONLY. OWNER, T, box 105, TIMES OFFICE.

FOR SALE—
BUSINESS CORNER.
THE SOUTHEAST CORNER FOURTH AND WALL.
66x105.
AT A FEASIBLE FIGURE.
See MR. CHAPELLE.
GOLDEN STATE REALTY CO., 11 No. 421 S. Spring.

FOR SALE—
$7500—Vacant lot S.E. corner 8th and …ford; best buy east of Main street, … 8th and 85 on Stanford. 8th street is … paved and widened 20 feet (taken off … side.) This lot will double in one … worth $10,000 today; only 10 days … won't get away if I don't sell it, … will buy it myself. W. H. OBEAR, … T. Johnson Bldg.

FOR SALE—$7500—
EAST EIGHTH STREET.
75-ft. corner lot; the only corner on … thoroughfare between San Pedro and … to be had for $100 a foot.
10 W. H. OBEAR, 402 Johnson Bldg.

FOR SALE—
$12,000 $12,000
PICO STREET—A SOUTHWEST CORNER FIRST-CLASS BUSINESS PROPERTY. THIS CORNER IMPROVED WITH STORES AND FLATS, WILL NET OWNER … $200 PER MONTH.
ONLY $12,000, HALF CASH; A FINE …

FOR SALE—$5500 BUYS 2-STORY … house, modern, on Central avenue … street; lot 40x140; bargain; terms; … trade for other property. BROCKMEIER, … Tajo Bldg. Home Phone 3772. Agents … mission. P.D.Q.

FOR SALE—BY OWNER; ON … right close to Fifth; good income … south side of Fifth st.; I am forced … at $200 per front foot; willing to … half cash; this is positively way below … ue; I mean business and must sell … Call or phone 220 HELLMAN BLDG. … and Spring. Home 4530.

FOR SALE—HAVE OPTION FOR … time only, then the price goes up, … in 100 feet of the new postoffice … feet frontage, income $220 per … large corner on Temple, not far from … income $900 a year; price … short time, for particulars see MRS. … Phone Main 7069, 1407½ Bond st.

FOR SALE—
HERE'S YOUR CHANCE.
I have a splendid bargain on Pico … Main, 50x150, with 6-room house, … secured at a bargain if sold at …
10 H. J. SCHAPER, …

FOR SALE—
A SNAP.
$125 FRONT FOOT.
TOWNE AVENUE BETWEEN 5TH AND 6TH.
HERRON REALTY CO., 10 300-301 H.W. Hellman Bldg.

FOR SALE—
GRAND AVENUE CORNER.
Lot 50x155, 10-room handsome house … This corner has magnificent business … Price $12,000, easy terms. Sole Agent. Investigate. W. A. CARNEY, … Commerce Bldg.

FOR SALE — 3 LOTS, 131 FEET … ing on E. Washington st., including corner, 159 feet deep; price only … the best buy on the street.
J. W. CURNS, with CALDWELL & … L.A.R.B. 403 Currier Bldg.

FOR SALE—ON TOWNE NEAR … 40x140, apartment building; income … ly; price $9500; will take part in … city property, balance easily arranged … investment. BEN WHITE, 304 Bryson …

FOR SALE—WAREHOUSE … corner, 900 Stephenson ave.; … flat or apartment lot, improved … per cent.; also 18 cottages, … commission. SIDDALL, …

FOR SALE—THE GREATEST … Los Angeles income property, … old postoffice location; property … street; $16,000 takes it, … B. MATHER, 109 S. Broadway.

FOR SALE—SNAPS, 60x155, WITH … large house on South Flower, … 50 feet frontage, almost adjoining … office; site only $12,500. PERRY, … Bldg.

FOR SALE—LARGE LOT ON … between 3rd and 4th., at a bargain … are posted on values look this up … of street. Address T, box 18, TIMES OFFICE.

FOR SALE—BUSINESS PROPERTY … $3100—Best business corner on … st.; 60x150; no business restrictions … OWNER, T, box 60, Times Office.

FOR SALE — $48,000; BEST CORNER … Central ave., 103x103, with … well rented and leased. H. W. … Sole Agent, 140 S. Broadway.

FOR SALE — ACT QUICK; … most expired; Ruth near Sixth; … below value today; look this up … HOME 1151.

FOR SPECULATION. SEE ROESSLER & … 617 S. BROADWAY.

Classified Liners.

FOR SALE— Business Property.

FOR SALE— BOWEN & DOLTON'S … IN AND PROSPECTIVE BUSINESS PROPERTIES.
…—A fine business corner, 55x120, the N.E. corner of Third and Figueroa sts., just through the tunnel; only 5 minutes from Broadway. The sub-postoffice is on the S.E. corner, opposite the above corner. A fine corner for stores with flats or hotel above. Third st. is paved and work has been commenced for paving Figueroa, then the price will be $27,000. It's a snap at the price. Sole agents.
WEST NINTH STREET.
…—The very best buy on Ninth st., just off of Figueroa. It's a corner, 115½x157, that can't be beat. Nominal improvements, rent $75 net, and best part of lot is vacant. If you want a choice location for stores and apartments that's a snap and a money maker, this is it. Sole agents.
WEST SEVENTH STREET.
…—A fine buy; 50x140, alley on side and rear; good improvements; no building restrictions; terms. We have several fine corners on W. Seventh st. that would be to your advantage to investigate.
SAN PEDRO STREET.
…—A fine large buy on San Pedro st.; covers 23,750 square feet. It's a snap.
…—Good corner, close in, 97x150 to alley.
…—Excellent piece of property on San Pedro near 11th, 50x150 to alley.
MAPLE AVENUE.
…—Maple-ave. corner, close in, with fair improvements. You will make money if you buy now. The other fellow will make the money if you wait awhile.
…—Another snap on Maple ave., 50x150; close in.
EAST SIXTH STREET.
…—On E. Sixth st., west of Towne ave., south front, 81½x100 to 15-foot alley, with 2-story, 10-room double flat, modern and up-to-date. The best real bargain on E. Sixth st. Sole agents.
OTHER GOOD BUYS.
…—A very fine property on Towne ave., near Fifth st., 85x138, with good improvements. It's very cheap.
…—Another on Towne ave., near Fifth st. Improvements rent for $55 per month, and lot alone is worth the money. Sole agents.
…—If you want 37½ feet near Fifth and Crocker, and with $40 per month rent, this is it.
…—A snap, right near Seventh and Wall; rents for $75 per month. It's a fine piece of property at a very low price. Sole agents.
…—A fine lot on W. Seventh st., 60x150 to alley; north front.
…—An extremely cheap buy on San Pedro st., 60x120, close in. We won't need to be told it's a bargain. Sole agents.
BOWEN & DOLTON, 439-40-41 Douglas Bldg. Members L.A.R.B. 30

FOR SALE—
ALTHOUSE BROS., 234 Laughlin Bldg.
363. Home Ex. 363.
HILL STREET THE MAGNET.
HILL STREET THE MAGNET.
HILL STREET THE MAGNET.
… drawing the money of investors out of … pockets. That is putting all the … they take out and a good profit back into their pockets.
NOW IS HILL STREET TIME
NOW IS HILL STREET TIME
NOW IS HILL STREET TIME
…OUR time. For the past five years Hill … has been making money for every investor. Now it is to be widened and paved … street south to Washington and … street will earn more money than ever … investor.
TWO GOLDEN CORNERS.
TWO GOLDEN CORNERS.
TWO GOLDEN CORNERS.
… money-making Hill street, can both … at less than present market values. … 104x120 feet and is priced for a few … a foot, and a corner in this … sold for $325 a foot not more than … past. Can you figure the amount to … on THIS corner at THIS price? … corner is 120 feet to alley. Price … a foot, and property owners of other … in this same block hold their property … a foot. Needless to say such … makers as these will not lie idle … for a buyer. Better see us first thing … morning.
ALTHOUSE BROS., Members L. A. Realty Board. 234 Laughlin Bldg. Home Ex. 363. 10

FOR SALE—$4500.
AN EXCEPTIONAL SNAP!!
AN EXCEPTIONAL SNAP!!
…CATED ON WEST SIXTEENTH!
…CATED ON WEST SIXTEENTH!
… STREET THAT IS TO BE WIDENED … WHERE VALUES WILL DOUBLE.
…, WITH A FINE 6-ROOM MODERN COTTAGE RENTING FOR $30.
… UNDER PRICE AND $2000 CASH … IT.
… & FISHER, 805-6 H. W. HELLMAN BLDG. MAIN 6816; HOME 7060.

FOR SALE—
… Grand ave., close to Washington … only $90 per foot.
D. A. VAN VRANKEN.
… large corner on Figueroa; … only $12,000; owner non-resident and … to sell.
… have several properties on W. Ninth … under the market value; as Ninth … now to be paved, you can double … money.
… frontage on Ninth, with beautiful … room two-story modern house, close … only $9250.
D. A. VAN VRANKEN.
… cottage on Ninth st., west of Figueroa, 43½x150 to 20 foot alley; price $6500; … and watch it go up.
D. A. VAN VRANKEN.
… modern house on large lot on Central … just north of Adams; it will only … to handle it. This property will … in 90 days.
D. A. VAN VRANKEN.
… Olive street, near 10th, lot 50x130; with … flat building, containing 6 fine flats, … an income of $3000 per year; price …
D. A. VAN VRANKEN.
… and Fourth, west side of street, … with nominal improvements, and …
D. A. VAN VRANKEN.
… street, and Fifth, overlooking the … foot frontage and only $43 per front … is right for flats.
D. A. VAN VRANKEN, 406 Chamber of Commerce.

FOR SALE—
UNION DEPOT DISTRICT.
… feet with an income of $1200 per … We offer this property for the value … land alone, giving the improvements … to purchaser. Improvements consist of three substantial frame cottages, of … construction, and a two story flat building. This property is within a stone's throw … faces into the principal entrance to … Union Depot, being situated within … of hundred feet of the intersection … and Central avenue. $30,000 buys it, … per foot. Values only half a block … three times as great, and very little …
BLACK BROS., Sole Agents. 905-906 … Bldg. L.A.R.B. 11

FOR SALE—
WALL ST. WALL ST.
SAN JULIAN ST. SAN JULIAN ST.
… Wall st., near 7th st., 6-room cottage, 40x130. It is a bargain.
… San Julian st.; lot 60x130, west side, … st., 3 houses, income $42 per … is a splendid investment.
HERRON REALTY CO., 300-301 H.W. Hellman Bldg.

Classified Liners.

FOR SALE— Business Property.

FOR SALE— BOWEN & DOLTON'S ... AND PROSPECTIVE BUSINESS PROPERTIES.

...—A fine business corner, 55x120, the S.E. corner of Third and Figueroa sts., ... from the tunnel; only 5 minutes from Broadway. The sub-postoffice ... the S.E. corner, opposite the above ... fine corner for stores with ... hotel above. Third st. is paved ... work has been commenced for paving Figueroa, then the price will be ... It's a snap at the price. Sole agents.

WEST NINTH STREET.

...—The very best buy on Ninth st., just ... of Figueroa. It's a corner, 118½x157, ... can't be beat. Nominal improvements, rent $75 net, and best part of lot ... If you want a choice location for stores and apartments that's a ... and a money maker, this is it. ... agents.

WEST SEVENTH STREET.

...—A fine buy; 50x140, alley on side and ...; good improvements; no building ...; terms. We have several fine ... on W. Seventh st. that would ... your advantage to investigate.

SAN PEDRO STREET.

...—A fine large buy on San Pedro st.; ... 22,750 square feet. It's a snap. ... corner, close in, 97x150 to alley. ... piece of property on San Pedro near 11th, 50x150 to alley.

MAPLE AVENUE.

...Maple-ave. corner, close in, with fair improvements. You will make money if you buy now. The other fellow will ... the money if you wait awhile.

...—...snap on Maple ave., 50x150; ... it.

EAST SIXTH STREET.

...—On E. Sixth st., west of Towne ave., ... front, 111⅓x200 to 15-foot alley, ... 2-story, 12-room double flat, modern and up-to-date. The best real bargain on E. Sixth st. Sole agents.

OTHER GOOD BUYS.

...—A very fine property on Towne ave., ... Fifth st., 33x120, with good improvements. It's very cheap.

...—Another on Towne ave., near Fifth st. Improvements rent for $58 per month, and lot alone is worth the money. Sole agents.

...—If you want 37½ feet near Fifth and ..., and with $40 per month rent, this is it.

...—A snap, right near Seventh and ...; rents for $75 per month. It's a fine piece of property at a very low price. Sole agents.

...—A fine lot on W. Seventh st., 50x150 to alley; north front.

...—An extremely cheap buy on San Pedro st., 50x150, close in. We won't need to tell it's a bargain. Sole agents.

BOWEN & DOLTON, 439-40-41 Douglas Bldg. Members L.A.R.B. 10

FOR SALE—

ALTHOUSE BROS., 324 Laughlin Bldg. Home Ex. 263.

HILL STREET THE MAGNET.
HILL STREET THE MAGNET.
HILL STREET THE MAGNET.

...drawing the money of investors out of ... pockets. That is putting all the ... they take out and a good profit besides back into their pockets.

NOW IS HILL STREET TIME
NOW IS HILL STREET TIME
NOW IS HILL STREET TIME

...time. For the past five years Hill ... has been making money for every investor. Now it is to be widened and paved ... street south to Washington and ... will earn more money than ever ... investor.

TWO GOLDEN CORNERS.
TWO GOLDEN CORNERS.
TWO GOLDEN CORNERS.

...money-making Hill street, can both ... at less than present market values. ... feet and is priced for a few ... a foot; and a corner in this ... sold for $225 a foot not more than ... Can you figure the amount to ... on THIS corner at THIS price? ... corner is 120 feet to alley. Price ... and property owners of other ... same block hold their property ... a foot. Needless to say such ... as these will not lie idle ... Better see us first thing ...

ALTHOUSE BROS., Members L. A. Realty Board. 324 Laughlin Bldg. Home Ex. 263. 10

FOR SALE—...

AN EXCEPTIONAL SNAP!!
AN EXCEPTIONAL SNAP!!

LOCATED ON WEST SIXTEENTH!
LOCATED ON WEST SIXTEENTH!

A STREET THAT IS TO BE WIDENED WHERE VALUES WILL DOUBLE.

...HOUSE, WITH A FINE 6-ROOM MODERN COTTAGE RENTING FOR $30.

...UNDER PRICE AND $3000 CASH ... IT.

...& FISHER, 805-6 H. W. HELLMAN BLDG. MAIN 856; HOME 7060.

FOR SALE—...Grand ave., close to Washington ... only $90 per foot.
D. A. VAN VRANKEN,

...large corner on Figueroa; 132½x...; only $12,000; owner non-resident and ... to sell.

...have several properties on W. Ninth ... the market value; as Ninth ... now to be paved, you can double ...

...frontage on Ninth, with beautiful ... two-story modern house, close ... only $8250.
D. A. VAN VRANKEN,

...cottage on Ninth st., west of Figueroa, ... to 20 foot alley; price $6500; ... and watch it go up.
D. A. VAN VRANKEN,

...modern house on large lot on Central, just north of Adams; it will only ... to handle it. This property will ... $900 in 90 days.
D. A. VAN VRANKEN,

...Grove street, near 10th, lot 50x120; with ... building, containing 6 fine flats, ... an income of $3000 per year; price ...
D. A. VAN VRANKEN,

...and Fourth, west side of street, ... with nominal improvements, and ...
D. A. VAN VRANKEN,

...street, and Fifth, overlooking the ... frontage and only $42 per front ... is right for flats.
D. A. VAN VRANKEN, 406 Chamber of Commerce.

FOR SALE—

UNION DEPOT DISTRICT.

...feet with an income of $1200 per ...

We offer this property for the value ... land alone, giving the improvements ... to purchaser. Improvements consist of ... substantial frame cottages, of ... and a two story flat building. ... property is within a stone's throw ... into the principal entrance to ... Union Depot, being situated within ... hundred feet of the intersection ... and Central avenue. $30,000 buys it, ... per foot. Values only half a block ... three times as great, and very little ...

...BLACK BROS., Sole Agents. 905-906 ... Bldg. L.A.R.B. 11

FOR SALE—

WALL ST.
SAN JULIAN ST.

...st., near 7th st., 6-room cottage ... It is a bargain. ... lot 60x120, west side, ... 3 houses, income $42 per ... a splendid investment.
HERRON REALTY CO., 300-301 H.W. Hellman Bldg.

FOR SALE— Business Property.

FOR SALE—

BUSINESS PROPERTY.
BUSINESS PROPERTY.
BUSINESS PROPERTY.

WE ARE OFFERING ONE OF THE BEST BUYS TODAY —IN— —A— BUSINESS BLOCK —ON— ONE OF OUR BUSIEST BUSINESS THOROUGHFARES, NAMELY.

SPRING STREET.
SPRING STREET.
SPRING STREET.
—NEAR—
SECOND STREET.

PAYING UNDER OLD LEASE THAT WILL SHORTLY EXPIRE

$800 PER MONTH.
$800 PER MONTH.

FOR ONLY
$2500 PER FRONT FOOT.
$2500 PER FRONT FOOT.

IT'S CHEAP.

WILL PAY YOU 6 PER CENT. —NET— —AND— IN A FEW YEARS WILL BE WORTH TWICE THE PRICE WE QUOTE.

AND WE CAN DELIVER.

MINES & FARISH, EXCLUSIVE AGENTS, 315 S. HILL ST. 10

FOR SALE— INCOME PROPERTY.

$35,000—A modern 44-room apartment house, containing all conveniences. Very close in on West First st. Rents for $200 per month. Mortgaged for $15,750 at 3 and 5 years at 5½ per cent.

$14,000—2 large modern houses, on lot 80x120. One 7-room and one 11-room house. Very close in on West Second st. Rented for $95 per month.

$15,000—24 large room house, on top of the hill on Hope st. All modern improvements. A good investment. Rented for $126 per month.

$45,000—A corner on West Washington st. One acre of ground containing 11 houses; total rent $275 per month. You had better see this.

$35,000—A 36-room apartment house up on the hill on Flower st. Complete in every detail; lot 97x165. Rent $180 per month.

$35,000—On East Fifth st., near Maple ave., lot 80x150. Here is a good piece of business property and a good investment.

$20,000—A corner on Hill street.

$21,000—A corner on East Ninth st., near Central ave. 120x164. You can't find anything any cheaper in this neighborhood.

$12,500—Lot 50x114 to an alley, between Los Angeles and San Pedro, and Third and Fourth streets.

$15,000—50 feet on East Third st., near San Pedro.

$26,500—55x100, facing on Central, Ruth and East Fourth street.

$150,000—A 100-room hotel on West Seventh st., lot 100x200; a fine investment.

$50,000—Corner on West Eighth st., improved with flats, rented for $400 per month; lot 100x185.

10 OSCAR B. SMITH, 315-316 O. T. Johnson Bldg.

FOR SALE—

CENTRAL AVENUE.
CENTRAL AVENUE.
CENTRAL AVENUE.

THE VERY BEST BUY ON CENTRAL AVE.

—$15,000—
ONLY
—$15,000—
30½x144.

Through to Linden st.; has two frontages. On the Central-ave. front is a 2-story new business block, two stores a fine 9-room modern flat.

ON THE LINDEN FRONTAGE are a good 11-room house, with 4-room cottage in rear. Total income, $115 per month. Being 818 and 820 Central ave., between Eighth and Ninth sts. All street work in and paid for. Street paved. Owners non-resident, but we can deliver if taken at once.

BOWEN & DOLTON, Sole Agents, 439-40-41 Douglas Bldg. 10

FOR SALE— CLOSE IN ON THE HILL. ONLY $8000.

Lot 59x165, good 10-room house; fine location for apartment house. We believe this property will command $200 per foot before March.

COURT STREET.
NEAR ANGELS' FLIGHT. $12,500.
50x120 feet with 38x40 feet adjoining in rear, paying $41 month. The cream of the hill.

NEAR COURT ST. FLIGHTS. $12,000
Lot 55x137, paying $60 month.

CORNER LOT ON THIS HILL. $12,000
Lot 60x125, paying $40 a month.

ANOTHER HILL CORNER. $14,500.
Lot 60x160, 12-room house.

PAYING 12-8 PER CENT.
Lot 40x150, modern flats. Income $72 month; price $6750.

10 W. A. VARCOE & CO., 317 W. Second st.

FOR SALE— FLOWER ST.

New apartment house, 63 rooms, leased for 3 years at $250 per month; large lot; easy walking distance. We can deliver this below the market price, $24,000.

MAKE US OFFER.

Eighth st., near San Pedro, 2 lots on corner, 2 good buildings on same. There is $6000 profit in this property in the next 60 days. Eighth street is to be widened. We have this property for this week at $14,000.

BROADWAY. Close in. $935 per front foot.

BIG BARGAIN. —Corner— —90x165—
This is one of the finest sites for a high-class apartment building, $15,000.

10 OLD SETTLERS' INVESTMENT CO., 601-603 Grant Bldg.

FOR SALE— EIGHT FLATS, EXCELLENT CORNER LOCATION.

THIS SIDE OF WASHINGTON ST. NOT FARTHER WEST THAN UNION AVENUE.

Eight 4 and 5-room flats, in a most desirable neighborhood, and fronting 120 feet on a well known and popular thoroughfare. If you are in the market for a high-class rental property we would suggest that you call and let us give you further particulars in regard to this; price $14,500.

Business Property Department 2. JONES & RYDER LAND CO., Ground Floor. 218 W. Third st. 10

FOR SALE— SAN JULIAN STREET. ONLY $10,750.

NICE EAST FRONT PROPERTY; LOT 73x120, IMPROVED.

LOOK AT THIS, CHEAPEST PROPERTY ON STREET.

ANOTHER AT $14,000.

WEST FRONT. FINE SEMI-BUSINESS PROPERTY; IMPROVED WITH TWO-STORY FRAME, BRINGING GOOD RENTAL; LOT 41½x137½.

MORTGAGE $4000 AT 6½ PER CENT., 3 YEARS.

SEE US AT ONCE.

A. C. GOLSH & CO., 207 S. BROADWAY. 11

FOR SALE— TWELVE FLATS OF FOUR ROOMS EACH.

A SPLENDID INCOME-INVESTMENT PROPERTY.

This splendid income property is comparatively close in, is very conveniently located, and is a property that has been built less than 2 years. At the present time these flats are all occupied and bringing in an income of $150 per month; 153 feet frontage; price $14,500; ⅓ cash.

Business Property Department 2. JONES & RYDER LAND CO., Ground Floor. 218 W. Third st. 10

FOR SALE— Business Property.

FOR SALE— Great Bargain. $12,000. Great Bargain. Positively the GREATEST BARGAIN on LOS ANGELES STREET. CLOSE IN. 48x150. Nominal improvements. Rent $60.

$18,500. A REAL SNAP. $18,500. Fine four-story BRICK BUILDING, only one-half block from MAIN AND FIRST. Good income.

RIGHT IN TOWN.

COGSWELL & MOYER, 612 Frost Building, Second and Broadway. Members L.A.R.B. 10

FOR SALE— CENTRAL AVENUE. CENTRAL AVENUE.

$12,000—50x124, close to 9th st., only $150 front foot; $4000 cash, balance 6 per cent. The best buy on Central ave.

See HERRON REALTY CO., 10 300-301 H.W. Hellman Bldg.

FOR SALE— $1500 PER FRONT FOOT. SPRING ST. INCOME PROPERTY. An opportunity FOR DISCERNING INVESTORS. We offer a choice frontage on NORTH SPRING STREET, 70x142, $1500 per front foot. This figure good until Saturday only. IMPROVED AND PAYING A GOOD INCOME.

The terms are right. See MR. CHAPELLE. GOLDEN STATE REALTY CO., 11 No. 421 S. Spring st.

FOR SALE—BY F. M. PHELPS & CO.

SNAP IF TAKEN AT ONCE.

On Seventh street, not far west of Figueroa, 60x110 feet to alley, with good house, stone retaining wall and other improvements. Fully $50 per foot cheaper than anything out that way. Price $10,500. Only $175 per foot. There's big money to be made on this in the next 30 or 60 days, and it will sell for $250 per foot, quick as 7th street is paved, and the contract is now let. Investigate at once. F. M. PHELPS & CO., 506 Douglas Bldg. Both phones.

FOR SALE— MAGNIFICENT LOCATION FOR APARTMENT BUILDING.

ONLY A FEW BLOCKS FROM THE BUSINESS CENTER.

—58x165—
—$38,000—

Business Property Department 2. JONES & RYDER LAND CO., Ground Floor. 218 W. Third st. 10

FOR SALE— THREE-STORY BUILDING. 45 ROOMS. CLOSE IN.

This 45-room 3-story frame building is within easy walking distance of the business center; high ground and nicely located on fine large lot, 60x165; brings in an income of $350 monthly; price $37,000; you could not find a better location than this for all-the-year-round renting.

Business Property Department 3. JONES & RYDER LAND CO., Ground Floor. 218 W. Third st. 10

FOR SALE— FACTORY PROPERTY.

1811, 1813 and 1817 Sacramento street. 3 lots each 40x140 with a good house on each. 15-foot alley in the rear through which the Santa Fe has a track. Southern Pacific a block distant.

Price Reasonable.

Apply 1380 E. 17TH ST. Home Phone 24359. 11

FOR SALE—WANTED AT ONCE, ABOUT four people with $1700 each to complete syndicate to buy lot on Hill st., near 10th. Property below market price. Safe as bank stock and sure to make good profit. For particulars see

11 A. E. HALSEY, 704-705 Braly Building.

FOR SALE—CHOICE INCOME BUY. ONLY $4000 CASH. ONE GOOD 3-STORY STORE AND ROOMING HOUSE; ALSO 2-STORY STORE AND FLAT BUILDING. —LOT 50x110— TO ALLEY. RENTS $1584 PER YEAR, PAYS 15 PER CT. PRICE $11,000.

A. C. GOLSH & CO., SOLE AGENTS. 207 S. BROADWAY. 11

FOR SALE— $8500—PICKLE NO. 7. We have an option on 916 W. Ninth st.; lot 50x145, on the clean side of the street, improved; this property is located near Figueroa st. Reader, $170 a front foot buys this property with improvements; go to the corner of Ninth and Figueroa and look at the business blocks. "A kick to a blind horse is as good as a wink."

12 LEE A. M'CONNELL & CO., 145 South Broadway.

FOR SALE— A SAN PEDRO STREET BUSINESS PROPERTY.

Lot 54x115 to alley, near Fifth st., and improved with 3-story building; store and 23 rooms; also 2 7-room cottages on rear of this property; income $120 per month; price $30,000.

Business Property Department 2. JONES & RYDER LAND CO., Ground Floor. 218 W. Third st. 10

FOR SALE— WEST PICO ST. BARGAIN.

$7000. —$7000— $7000

PICO ST. IS THE CROSS TOWN BUSINESS STREET TODAY; WE OFFER FOR A FEW DAYS ONLY A FINE BUSINESS PROPERTY, SIZE 49x150, FOR ONLY $7000; ALSO COTTAGE ON THIS LOT RENTING FOR $25 PER MONTH. SEE ROESSLER & DUNMIRE, ROOM 400, 517 S. BROADWAY. 10

FOR SALE— Flats.

FOR SALE— Income property, 4 new flats and cottage, big lot; nice view; 7 minutes' walk to Second and Broadway, right on the hill; rents $1440 per year; always rented; price for quick sale $15,000.

See FRANK B. ROMO, —With— AISBITT-BLAKE-SHOEMAKE CO., Members L.A.R.B. 126 S. Broadway. 12

CONTRACTORS— And Builders.

BEFORE LETTING YOUR CONTRACT, FIGURE with us; good work done at reasonable prices; plans furnished on application. O. SEELYE & SON, 318 Laughlin Bldg.

WE BUILD 2 ROOMS $100, 3 ROOMS $155, 4 rooms $225, 5 rooms modern, $875. P. J. LEAVER & CO., contractors, 333 S. Hill st. 10

FOR SALE— Hotels and Lodging-houses.

FOR SALE — ROOMING HOUSE, CLOSE in, the best in city, clearing over $200 per month, 30 rooms, $4100. Take ½ cash. 10 L. R. MYERS, 221 Johnson Bldg.

FOR SALE—$275. ELEVEN ROOMS NEATLY furnished, close in, all occupied, must sell this week; leaving city; a bargain if taken immediately. Only $275. 1027 S. HILL. 12

FOR SALE—BEAUTIFUL HOME, LAWN, flowers, 8 rooms; all conveniences, in swell southwest neighborhood, $5000 and a rare bargain. R. D. LIST, 312 Tajo Bldg. 11

FOR SALE—517 S. OLIVE, MOST HOMElike, cozy 12-room place in city; rooms full; new, clean house, good furniture; best location. See OWNER mornings. 10

FOR SALE—$325 TO $4500 BUYS ROOMING house. See our list if you want a bargain. FITZGERALD REALTY CO., 218 S. Broadway. Home 6190. Main 6663. 11

FOR SALE—20 BEAUTIFULLY FURNISHED rooms, Broadway; rent $75; $700 spot cash will take it for 2 days only. Address T, box 101, TIMES OFFICE. 10

FOR SALE—84-ROOM HOTEL; $2700; ANY good party can clear $300 a month in this house. C. W. STEWART, 426-8 Mason Bldg., 4th and Broadway. 10

TO BUILD—LET US SHOW YOU MODERN plans and figures. LOS ANGELES CONSTRUCTION CO., 702 S. Spring st. Phone Main 5681. 11

FOR SALE— $1500 buys a 41-room rooming-house on S. Spring. A snap. 215 BYRNE BLDG. 10

FOR SALE — $1150; ROOMING-HOUSE, 22 rooms; lease; rent $40; clears about $150 month. 712½ E. FIRST ST., forenoons. 11

FOR SALE—CALL HORTON FOR ROOMing house bargains, Main 1032. Home 7226. 135 STIMSON BLDG.

FOR SALE—ROOMING-HOUSE, 12 ROOMS; 1st floor, fine location; bargain. 805½ S. SPRING ST. 10

FOR SALE—HOTEL PORTLAND, ROOMing-house; price $.... Call 444½ S. SPRING. 15

FOR SALE— Hotels and Lodging-houses.

FOR SALE— ROOMING-HOUSE. 40 ROOMS. $2250. 40 ROOMS. Rent only $4 per rooms. Central location. Three years' lease. No bond on lease. This house has large halls and nearly all outside rooms. Good carpets and hardwood furniture. House and furnishings nearly new. The price—at $2250—is $1750 under the regular market. Now, if you want a good rooming-house in a good location and everything right about it, and very cheap, call at once and allow me to show you the above described. It will compare with any house you have seen at $4000. "HORTON," 135 Stimson. 7226. Main 1032. 10

FOR SALE— $2000 cash handles a beautiful apartment house of 48 rooms. Everything new, consisting of birdseye maple, golden oak, mahogany and mission furniture. Body Brussels, Wilton and Axminster Rugs and carpets; all-wool portiers, silk floss mattresses, iron bedsteads, writing desk and couch in each apartment. Rent, lease, income, etc., is right. This place is exceptionally elegant and must be seen to be appreciated. D. H. LINGLE & CO., 452½ S. Broadway. 10

FOR SALE— SCOTT & CO., 316 FAY BLDG. THIRD AND HILL STS. ROOMING HOUSES. THAT ARE MONEY MAKERS. Our list is one that cannot be surpassed in the city. It includes none but houses that are extra good value; houses that are money makers; it will pay you to se us before buying. $1000, a well furnished house of 18 rooms in a most desirable central location; it is now making a net profit of $900 a year. rent $75 per month. MANY OTHER SNAPS LIKE THIS. 10

FOR SALE—A 60 ROOM HOUSE, THAT, AS a business proposition cannot be beaten; a first class location, the house is full of permanent tenants and remains full even in summer, when others run to a loss. The house is new, the furniture all good, and the owner will give a 3 or 5 year lease for less than $4 per room. This house will clear from $200 to $300 the year round. The price, $3500, is very reasonable. LOS ANGELES BUSINESS EXCHANGE, 206½ S. Broadway. 11

FOR SALE—FOR CASH; ONLY THE BEST. Apartment and rooming-house for $2750, in Los Angeles; rent less than $4 per room; 2 years' lease, longer if desired; will deliver this clear at above price; pays $100 per month exclusive of rent; desirable locality, new building, 36 rooms, electric lights, gas and call bells for each room. J. R. RICHARDS HOTEL BROKERS CO., 321 Laughlin Bldg.

FOR SALE— A SNAP. CHEAP. $4500. 75 ROOMS. Rent $200. The prices of rooming houses are advancing rapidly and now is the time to buy a special snap of 75 rooms in brand new brick building, and moneymaker; rent $200, with 5 year's lease. Price $4500. OLD SETTLERS' INVESTMENT CO. 601-603 Grant Bldg. 10

FOR SALE—
$650—14 room rooming house.
$1000—20 room rooming house.
$1600—30 room rooming house.
$2000—34 room rooming house.
$3000—35 room rooming house.
$3000—40 room rooming house.
These are all bargains, part cash, balance easy terms. See SHEARS CO., room 15, 305 W. 5th st. 10

FOR SALE—ONE OF THE LARGEST AND best paying rooming houses in the business district on Main street, averaging over $600 per month; every room full, furnished first class; corner location, about $4500; part cash. A big income investment proposition and one that will not be on the market long. LOS ANGELES BUSINESS EXCHANGE, 206½ S. BROADWAY. 10

FOR SALE—29 ROOM ROOMING HOUSE, well located on Main street, finely furnished with new furniture, cost over $3600 less than one year ago; long lease can be arranged at $75 per month; can also arrange terms for this money maker to the right party; good reasons for selling. Price $3500. J. A. WOY REALTY CO., 632 Bryson Bldg.

FOR SALE—OR EXCHANGE. I have at my disposal a 75-room hotel in a desirable location; finely finished, with 5-year lease; all rooms full, which I will exchange for lots or a desirable residence of about the same value; $4500; in a good location. What have you. See LEAHY & SON, 223 Mercantile Place. 10

FOR SALE — $250 TO $300 NET PER MO. on an investment of $1650; balance can be paid monthly if desired; this is a 52-room men's transient rooming-house, location No. 1; low rent; biggest thing ever offered. 11 DOFFLEMYER, 114 South Broadway.

FOR SALE— —$3000— This is the beginning of the money making season in apartment houses. I have a money maker for sale. See me about it today before the price goes up. CHAS. MOOD, with J. R. Keel & Co., 306 Mason Bldg.

FOR SALE— $850—Lodging-house, 14 rooms, all full; low rent, long lease; Main near 7th; an exceptional opportunity.

SELFRIDGE & CRAIG, 117 S. Broadway. Phones—Home 1821. Main 34. 10

FOR SALE— 51 rooms on 6th street, near Hill; new brick building; modern; hot and cold water in every room; nicely furnished; not a vacant room in the house. Price $4250. OLD SETTLERS' INVESTMENT CO., 601-603 Grant Bldg.

FOR SALE—BY J. R. RICHARDS, HOTEL Brokers' Co., 321 Laughlin Bldg. First class hotels, apartment houses and rooming houses, country hotels, new hotel buildings for lease on favorable terms. J. R. RICHARDS HOTEL BROKERS CO., 321 Laughlin Bldg.

FOR SALE—ROOMING HOUSES. MRS. EUGENE ROOK, WITH P. R. COULTER & CO., 213 GRANT BLDG. Real estate, rooming houses, business chances. List your property with us. We treat you square, buyer or seller. Phone 1968. 16

FOR SALE — HOTEL LEASE; GOOD WILL and furniture; very centrally located; about $3600; might take real estate as part; rent is such that only responsible capable parties need apply to J. EDWARD KENT, 301 St. Louis Block, Pasadena. 10

FOR SALE—FURNITURE AND LEASE OF 41-room house, rent $150 per month; price $2200 cash and mortgage $1800. This is in half block of Broadway and Second street. It is a snap. L. S. McKINNEY & CO., 241 Douglas Bldg.

FOR SALE—A FINE PROPOSITION. A 38-room house, 1 block from 3rd st. Broadway, every room filled, clearing $175 per month; 5 years' lease. Price $2500, with 3 months' rent free. J. C. OLIVER, 143 S. Broadway. 10

FOR SALE — ROOMING-HOUSE, 20 ROOMS, nicely furnished; doing a first-class business; must sell on account of other business; will make terms. F. M. FORTUNE, 244½ South Broadway, room 12. 10

FOR SALE—52-ROOM ROOMING-HOUSE clearing $350 month; swell furnished, hot and cold water, every room, steam heat, elevator service. Call at room 215, BYRNE BLDG. 10

FOR SALE—ROOMING-HOUSE, 15 ROOMS, all full, good furniture and carpets, cheap if taken at once. This is good all through; money maker. 226 S. BUNKER HILL. 10

FOR SALE— Country Property.

FOR SALE — STANISLAUS CO. LANDS; fertile soil, low in price, good markets, fine healthful climate, splendid irrigation system, cheap water. Special inducements for homeseekers. MODESTO LAND CO., 123 S. Broadway. 12

FOR SALE — 6000 ACRES IN CENTRAL California, good alfalfa and fruit land, level, free from alkali, plenty water; excellent for colonizing; $25 per acre. H. F. MUSSER, 907 Kohl Bldg., San Francisco. 13

FOR SALE — 4 ACRES, NEAR GARDENA, 3 of which is in 8-year old bearing walnut trees; dirt cheap at $850 per acre. 10 WAGY-LOWE BROKERAGE CO., 915 Braly Building.

FOR SALE—IRRIGATED ALFALFA LANDS $25 per acre; $5 per acre down, balance four years; 14 per cent. guaranteed on investment. Pamphlets at INDEX LAND & BOND CO., 907 Kohl Bldg., San Francisco.

FOR SALE—80 ACRES, FENCED, 2 GOOD houses, barn and windmill, 40 acres alfalfa; 30 acres vineyard and orchard, 20 acres ready for sowing alfalfa, irrigation water. H. WOODGATES, Hanford, Cal. 14

FOR SALE—300-ACRE RANCH 60 MILES from Los Angeles; good soil, plenty of water; some stock; all farm implements. Price $3500. Address W, box 103, TIMES OFFICE. 10

FOR SALE—FROM 2 TO 200 ACRES FINEST San Joaquin lands; the cream of the valley; easy terms. OWNERS' LAND CO., 232 Mason Bldg., corner Fourth and Broadway, Los Angeles. 18

FOR SALE—DON'T BUY A RANCH; COME in and I will show you how to get 100 acres best land at Coachella for nothing. GEO. W. MOORE, 316 Laughlin Bldg. 10

FOR SALE—BEST FARMING LANDS IN Southern California, only $15 per acre; also olive and walnut orchards, clay lands, etc. W. E. SLOAN, 520 E. 25th st. 16

FOR SALE—A 40-ACRE OLIVE RANCH near Los Angeles, at a bargain. Crop on the trees or will trade for city property. Terms. 707 W. 8TH ST. 11

FOR SALE—15 OR 20 ACRES IMPROVED, plenty of water, near Fullerton. Apply to E. M. POLHEMUS, evenings, 1667 Normandie. Phone 21542. 11

FOR SALE — 1000 RANCHES THROUGHout the State from 1 to 20,000 acres. A. RAND, 215 S. Broadway. Room 214. 11

FOR SALE — LOOKING FOR CHICKEN ranches? More than 35 to select from. M. W. ATWOOD & CO., 612 Grant Bldg.

FOR SALE— Country Property.

FOR SALE—BARGAIN! BARGAIN!

WE HAVE FOR SALE ONE OF THE CHEAPEST RANCH PROPERTIES ON THE LOS ANGELES MARKET. IT CONSISTS OF 44 ACRES, LOCATED 2½ MILES NORTH OF HOLLYWOOD, AND WITHIN 9½ MILES OF THE COURTHOUSE, LOS ANGELES. THE SOIL IS A SANDY LOAM, 24 ACRES BEING PERFECTLY LEVEL, AND ONE OF THE BEST PIECES OF SOIL IN THE COUNTY. CANNOT BE SURPASSED FOR GROWING ALFALFA, WALNUTS, BERRIES, POTATOES OR VEGETABLES. WILL AVERAGE 12 TONS PER ACRE IN ALFALFA, AND WILL RUN 150 SACKS OF POTATOES TO THE ACRE. ADJOINING PROPERTIES CANNOT BE BOUGHT FOR LESS THAN $250 PER ACRE. YOU HAVE THE ADVANTAGE OF BEING CLOSE TO LOS ANGELES MARKET, AND HAVE PLENTY OF WATER AT A DEPTH OF 20 FEET. DO NOT FAIL TO INVESTIGATE THIS PROPERTY IF YOU ARE IN THE MARKET FOR A BARGAIN. PRICE ONLY $110 PER ACRE.

ERKENBRECHER SYNDICATE (LTD.) 203 BRALY BLDG., 4TH & SPRING STS. MEMBERS L. A. REALTY BOARD.

FOR SALE— NOW IS YOUR CHANCE. DON'T DELAY. But call at our office, get a free ticket for —EL CARMEL— Excursion every day at 8, 11 and 3:40 o'clock. Conveyance to meet every train to show you over the beautiful tract of deep, rich loam soil, with water for each acre. EL CARMEL WATER CO. 250 acres in alfalfa, fruit and flowers, five acres equal to 25 city lots, for the price of one lot.

THE ENTIRE WATER PLANT GOES WITH THE LAND —FREE—

Remember, 5, 10, 20 and 40 acres with water, 4 miles from city, on 2 roads for $250 and up, ¼ cash, balance in 1, 2 and 3 years at 6 per cent.

For free tickets, maps and particulars, see F. H. BROOKS COMPANY, 215-16 Currier Bldg. 212 W. Third st. 11

FOR SALE—BIG BARGAIN— Only $3000—For one of the best small ranch properties in the county. This place consists of 7½ acres of magnificent sandy loam soil, located between West Glendale and Burbank and only 2½ miles from the Glendale electric car line. Improvements consist of 6-room house, barn, windmill, tank, sheds, etc. Three acres in walnuts and fruit trees. Soil cannot be surpassed; fine location. Owner compelled to leave the State. This property is well worth $4500, but can be had for $3000 within the next 30 days. A big snap for somebody.

ERKENBRECHER SYNDICATE (Ltd.) Members L. A. Realty Board. 203 Braly Bldg., 4th and Spring sts.

FOR SALE— AN INCOME RANCH. 34 acres rich productive soil in the Fullerton Anaheim district; located close to depot and packing-house; 25 acres in walnuts and every acre of it can be utilized for raising very profitable crops of vegetables which easily net $75 acre; apart from the walnut crop. This place is good for $3000 year. There is a new modern 5-room cottage with every convenience and large barn; all necessary stock, tools and implements. Can be bought for $12,000, half cash. The crop will pay for the place in four years. We invite investigation of this property; you won't be disappointed. 10 JAMES MENZIES & CO., 232 Byrne Bldg.

FOR SALE— —ALFALFA— Fruit and vegetable land on electric car line, few minutes' ride from the center of city. 5, 10, 20 AND 40 acres at $300 per acre. —TERMS— 160 acres of deep rich loam soil, between the city and the ocean with —WATER— for irrigation. Lays right to subdivide into 5 or 10-acre tracts. PRICE RIGHT. F. H. BROOKS COMPANY, 215-16 Currier Bldg. 212 W. Third st. 11

FOR SALE— 16½ acres ¼ of a mile from Whittier car line; good soil, plenty water, good 5-room house, outbuildings etc.; 6 acres in bearing walnut trees. This is a buy. —PRICE $3500— 12 P. A. STANTON, 316 West Third st.

FOR SALE— 20 ACRES 12-YEAR-OLD WALNUTS. SPLENDID HOME PLACE. 8-ROOM RESIDENCE. Large porches, tinted walls, 10,000-gallon tank, gasoline engine, large barn and corrals. Family orchard mixed fruits, walnut-drying shed, plenty of water; income $2000 from walnuts. —$13,500— JONES & RYDER LAND CO., 218 W. Third st. Country Department. 10

FOR SALE— 31 ACRES—ALFALFA. NEAR MANCHESTER AVE. AND LONG BEACH CAR LINE. $1000 PER ACRE. ½ CASH AND LONG TIME. Well and engine pumping 105 inches water. JONES & RYDER LAND CO., Country Dept. 218 W. Third street. 10

FOR SALE — 10 ACRES, 3 ACRES WALnuts and about 4 acres apricots, 2 acres alfalfa, 5-room house, well and windmill; good soil, about 2 miles from town; price $3300; we have a number of the best walnut and orange groves in Southern California for sale. This district has the record price on these products in the Eastern markets. Address GARDINER & FORD, Fullerton, Cal. 12

FOR SALE — SEVERAL 20-ACRE PIECES, ranch homes near Whittier; the very best of land with an abundance of pure soft water; the soil is suitable for winter vegetables, berries, oranges, walnuts and all kinds of grain; price $140 to $180 per acre; payments can be made to suit purchasers. W. J. HOLE, owner, 498 Pacific Electric Bldg., Main 3794, Home 7735.

FOR SALE— RANCH PROPERTY. FOR 30 DAYS ONLY. Bargains in A-1 ranch lands. Also will locate homesteads on government land. H. J. STEVENSON, U. S. Deputy Surveyor, 12 210 Franklin st.

FOR SALE—SMALL CHICKEN, VEGEtable and dairy ranches at a bargain, on easy terms; we can locate you anywhere in Los Angeles or Orange counties; have several good buys on Santa Ana electric; also near Huntington Beach, in the famous peat lands. Call and see us for first class income property. W. D. SEELY, Huntington Beach. 11

FOR SALE—WHY PAY HIGH PRICES FOR farm lands when you can get good agricultural lands along the Salt Lake road from $1.50 to $10 per acre, with water. For particulars write or see J. F. M'PHERSON, 402 Stimson Block, Los Angeles, Cal. A commissioner of deeds for Nevada and California.

FOR SALE— 10½ acres on Santa Ana electric line at Benedict station, good land, hard finished house, price $200 per acre. 10 acres 4½ miles northeast of Huntington Beach; good soil, house, barn, 2 flowing wells, $120 per acre, easy terms. W. D. SEELY, Huntington Beach. 11

FOR SALE — 20 ACRES ON PLACENTIA ave. in the heart of the best walnut and orange producing district in Southern California; 3 acres walnuts, 7½ acres Valencias and 7½ acres Navels. This is an elegant property and a bargain at the price, $10,000. Address GARDINER & FORD, Fullerton, Cal. 12

FOR SALE— HOMESEEKERS, ATTENTION. We have land listed all over the State; $5 acre up; maps, literature and information all free; nothing to sell. PECK'S HOMESEEKER INFORMATION BUREAU, 222 S. Spring st., L. A.

FOR SALE—NEAR CITY, 450 ACRES FINE level land; ripe for subdivision; ample water supply; with distribution system already installed; convenient to new car line; price only $350 per acre; net income over $2000 per month. WHIPPLE, 620 Trust Bldg., Main 2909, Home 4166.

FOR SALE—BARGAINS FOR LAND SPECUlators or homeseekers; finest Tokay grape land in State; deep soil, requiring no irrigation; good shipping facilities; healthy location; tracts to suit, from 5 to 1000 acres, $15 to $85. State your wants to U. S. G. MOWRY, Farmington, Cal.

FOR SALE—20-ACRE ALFALFA RANCH, with good 11-room house, barns and sheds; 2 miles from Riverside. Paid last year 18 per cent on price asked. Would take city property for whole or part. YOUNG & ADAMS, Sole Agents, 337 S. Hill st. 10

FOR SALE—CENTRAL CALIFORNIA, THE GARDEN SPOT of California; good valley land $50 an acre up; no irrigation, no malaria, no heat, no cold; healthy and invigorating climate; send for catalogue. BURR-PADDON CO., 40 Montgomery st., San Francisco, Cal.

FOR SALE— Suburban Property.

FOR SALE—A BARGAIN AT STRAWBERRY Park, five acres; one block from car line; domestic and irrigation water. Price $1800, terms. F. H. ROBINSON, 307 Copp Bldg.

FOR SALE — LARGE TRACT OF LAND on car line; excellent for subdivision; this is one of the best propositions to be had. Address N, box 91, TIMES OFFICE.

FOR SALE—WE SELL HOLLYWOOD PROPerty on commission only; large list. Let us help you get located. W. C. CAMPBELL & CO., opposite Hotel Hollywood.

FOR SALE — $400, BEAUTIFUL 5 ACRES, 1½ miles from Burbank; make finest of chicken ranches; will exchange. Address O, box 72, TIMES OFFICE. 10

FOR SALE— Suburban Property.

FOR SALE— Income alfalfa ranch, close in, 25 minutes on Whittier electric line; 23 acres, all in alfalfa; 7-room cottage, pumping plant; 100 inches of water; water piped all over the land, besides this, a 3-year lease on 15 acres adjoining ranch, all paid for. Income $3000 per year. This is a first-class, up-to-date ranch and home; bank loan $6500, so you can see how cheap at $18,000; this price good for 5 days; property close by selling at $300 for quarter acres; come in, let us talk to you about this. We recommend this place and it is a pleasure to show high-class property such as this. Come in if you mean business and see FRANK B. ROMO, —With— AISBITT-BLAKE-SHOEMAKE CO., Members L.A.R.B. 126 S. Broadway. 12

FOR SALE—$6000; BLOCK OF 7½ ACRES, a corner on Moneta ave., fronting on proposed car line; this piece of ground is a fine buy and just right for subdivision; price only stands for a few days; can be had on terms.

For Sale—Forty acres for subdivision, fine piece of land nicely located near the city limits; land perfectly level; pumping plant and other improvements; land can be cut up to good advantage and ready sale for the lots.

For Sale—Five acres, S. Main st., a nice piece of land fronting on South Main st., partly improved; fine well and the very best water; would make a good suburban home; cash and terms.

10 J. A. MORLAN & CO., 202-203 Fay Bldg.

FOR SALE— —40 ACRES— In southwest, close in, on two prominent streets. THIS IS $200 PER ACRE less than anything adjoining. We are sole agents for this and it is a bargain.

1000 acres in the southwest, on car line; $175 per acre; no alkali; all level; most of it being farmed now. Don't dream over this; it is a real vision; property easily handled.

10 OLD SETTLERS' INVESTMENT CO., 601-603 Grant Bldg.

FOR SALE — 3 ACRES NEAR CORNER OF Powers and Melrose ave., $4600; great bargain; terms.

40 acres, corner of Willow and Pico st., close to Long Beach, $400 per acre; worth $600 at present; terms.

10 acres on Pico st., 2½ miles outside city limits; $500 per acre.

GEORGE W. PALMER, 615 Fay Building. Phones—7172; Main 9273. 11

FOR SALE—$700. One acre in the southwest, with cement walks and all street improvements; abundance of pure water; one block from two car lines; high, level ground, fine soil; easy terms. EMIL FIRTH (Owner.) 411-417 Laughlin Bldg., 315 S. Broadway. 11 Phones—Home 8305; Main 3543.

FOR SALE— 55 acres, equal to any in San Gabriel Valley, 1 mile from Alhambra, on 2 oiled roads; ready to be divided for poultry or fruit ranches; buy of us for $220 per acre and sell out before January 1 for $450 to $500; in high state of cultivation; water can be had in abundance at 60 to 75 feet. 10 M. W. ATWOOD & CO., 612 Grant Bldg.

FOR SALE— ACRES AT THE PRICE OF LOTS. The famous "Lucky Baldwin" Rancho, on the Monrovia Electric railroad; one, two and five-acre tracts, with abundance of water, at $250 and $300 per acre, on very easy terms; maps and free transportation at office. EDWARD C. CRIBB CO., 123 S. Broadway.

FOR SALE—EXQUISITE 6-ROOM COTtage, comfortably furnished; large rooms, porches and modern bath; hot and cold water, electric lights, beautiful lawn, trees, fruit and flowers; within block of Hotel La Pintoresca; faces east; lot 75x195; price $4250. OWNER, 1177 North Fair Oaks, Pasadena.

FOR SALE—$6000. 7½ acres, a fine piece to cut up in lots, located on proposed car line, just south of the city, facing on Moneta avenue. This bargain is good for a couple of days only. 10 J. A. MORLAN & CO., 202 Fay Bldg.

FOR SALE—FOR SUBDIVISION, 50 ACRES fronting Main and Moneta, ½ mile south of Manchester, new Moneta ave. car line just surveyed through the tract, easy terms. Look this up. Take Gardena car to Sunnyside. JAMES KERN, Sole Agent. Phone South 3197. 11

FOR SALE— 20 acres on Florence ave., one block from car line; high ground; fine soil; why not have a subdivision of your own and double your money. EMIL FIRTH (Owner,) 411-417 Laughlin Bldg., 315 S. Broadway. 11

FOR SALE—BY OWNERS, 160 ACRES OF choice level land near Gardena and electric car line. We are anxious to sell and will at a sacrifice, price of $160 per acre, terms if wanted. A. T. JERGINS & CO., 400 H. W. Hellman Bldg., corner 4th and Spring streets. 10

FOR SALE— Two and one-half acres, $2500; 2½, $3500; improvements $6000; 5 acres $8000; 10 acres $15,000; 15 acres $12,000 or improvements $25,000. Part cash. EDWARD FRAZER, 207 Copp Bldg. 10

FOR SALE—SANTA BARBARA; HOME AND income; 7½ acres; water, 'phone, electric light, furniture; all modern; best neighborhood; bargain, $11,000; no cash, if secured; owner called East. H. G. CHASE, Santa Barbara, Cal.

FOR SALE—WE HAVE THE BEST BUY in acreage in or near Los Angeles; can give you any number of acres you like, anywhere from $200 up to $1000 an acre. RANDOLPH-WILLIAMS CO., 218 Grant Bldg. 10

FOR SALE—IT TAKES $4000 TO HANDLE ½ interest in 40 acres ready to subdivide. There is $35,000 in it at lowest estimate; investigate this; will not cost anything; will bear it. W. SANDERCOOK, 418 Fay Bldg. 10

FOR SALE — 2 ACRES AT BELL STATION, 5 miles from city; 6c fare; this land cannot be beat for alfalfa or garden; easy terms. F. M. FORTUNE, 244½ S. Broadway. Room 12. 10

FOR SALE—5 ACRES ON MELROSE NEAR Western avenue, for limited time; at only $1450 an acre; a snap. RURAL REALTY CO., 209 Mercantile Place. 10

FOR SALE—50x150, RITA AVE., $400 CASH; Huntington Park. A. G. ENGELKAMP, Huntington Park. 13

HOLLYWOOD.

FOR SALE— HOLLYWOOD. HOLLYWOOD. We buy and sell Hollywood property. List your Hollywood property with us. We have two fine stores on car lines for rent, corner Palm avenue and Prospect avenue; double, clean side; between Paul DeLongpre's and Hotel Hollywood; nothing more central than this in Hollywood; also 5 office rooms and four three-room flats; modern, gas, electric light and hot water; everything up-to-date; will be ready for occupancy November 1.

Home phone 25. J. F. GRASS & CO., Corner Palm and Prospect ave., Hollywood.

FOR SALE—BY OWNER IN BEAUTIFUL Hollywood, 70x210 feet, in heart of town, improvements on rear paying good rental. $3750. Very substantial modern 8-room house, new, large lot on Vine street, second house south of Prospect avenue, $5000; also 10 splendid building lots; grand view; best of climate; good water. B. E. LANCASTER & CO., both phones, 317 and 123 Prospect avenue and Vine street. 10

FOR SALE— HOLLYWOOD PROPERTY. ALL KINDS. THE WILLIAMS REAL ESTATE CO. Wilcox Building, Cahuenga ave., Hollywood, Cal. HOME 223. SUNSET 471.

FOR SALE— Beautiful 10-room modern Hollywood home, $16,000, in easy payments; cannot be duplicated for $18,000; illness reason for the sacrifice; will accept $6000 in trade. A. G. SCHLOESSER, exclusive agent, Home 255, Hollywood. 13

FOR SALE—IN HOLLYWOOD'S FINEST section; new eight-room house, large lot; near both schools. Price low if sold quick. Address 639 MILL STREET, Los Angeles. 13

FOR SALE—IN OCEAN VIEW TRACT, Hollywood, West ½ lot 5, block 8, 2 story cottage, roof new, everything complete, fine view, 6 large rooms. Apply OWNER, 333 Douglas Bldg. 13

FOR SALE — 7-ROOM MODERN HOUSE, also several choice lots. See them before buying in Hollywood, Prospect and Eaton ave. E. A. EATON, owner.

FOR SALE—HOLLYWOOD; WE BUY AND sell Hollywood property. J. F. GRASS & CO., Hollywood. Home 'phone 25.

ALHAMBRA.

FOR SALE— ALHAMBRA. LOS ANGELES' FINEST SUBDIVISION. NORTHRUP & PECK, City Hall Block, Alhambra. MAYBERRY & MYREN, 203 Severance Bldg., Sixth and Main sts., Los Angeles, Cal.

PASADENA.

FOR SALE— —PASADENA—
$150—For an east-front lot, 50x136.
$250—For a good corner lot, 61x136.
$750—Franklin ave. near California; 62x175.
$1250—Marengo blvd., east front; 50x175.
$1450—For a choice residence lot; 60x200.
$1650—This is a beauty, 62x200.
$3400—Choice Colorado st. lot, 70x200.
10 H. J. SCHAPER, 400 Fay Bldg.

FOR SALE — IN PASADENA, LOT 50x150 feet. Call and see us. E. A. HANDY, 220 N. Spring st. 10

FOR SALE— Poultry Ranches.

FOR SALE— M. W. ATWOOD & CO., 612 Grant Bldg. Poultry ranches, chicken ranches, all sizes, all locations; all prices.
$1150—1 acre, on car line, with stock.
$1600—2 acres on car line, with stock.
$3600—5 acres choice land, good buildings, plenty water, shade, fruit, etc.; a choice place, worth $4600; must sell; a bargain.
$5000—The bon-ton chicken ranch of the city; 2 acres; elegant improvements; everything new and admirably adapted to the profitable handling of the business; close in near car line.
$7500—5 acres ideal land, and location, near Pasadena; abundance fruit and everything needed.
$11,000—20 acres, finely located, rich improvements, fruit, shade, water, incubators, brooders; nothing lacking here; come to headquarters for poultry or chicken ranches.
10 M. W. ATWOOD & CO., 612 Grant Bldg.

FOR SALE—CHICKEN RANCHES AND country homes, close to Los Angeles on electric line. Plenty of pure water; very easy payments. ORANGE COUNTY LAND CO., 301 W. Sixth st., ground floor. 1

FOR SALE— Beach Property.

FOR SALE—SAN PEDRO. Four lots for sale, 40x125 feet, sidewalked and curbed, price $1250 each on terms; ¼ cash, balance 6 and 12 months, 8 per cent. H. A. WILKINSON, Real Estate, 523 Beacon street, San Pedro, Cal. 10

FOR SALE— WILMINGTON. See us before purchasing property in the Harbor City; we have the bargains on easy terms. DORION & SCHNEIDER, 500½ S. Broadway. Branch Wilmington.

FOR SALE—BEAUTIFUL HOMES BY THE sea. Buy direct from the LONG BEACH LAND CO., 116 E. First st. Home 'Phone 782.

FOR SALE — 2 BEACH COTTAGES, ALL furnished, on leased land, cheap. Call E. A. HANDY, 220 N. Spring st. 10

FOR SALE — IN SANTA MONICA, ON CAR line, lot 50x150 feet. Inquire E. A. HANDY, 220 N. Spring. 10

OCEAN PARK.

FOR SALE—$3500. MAIN STREET BUSIness property, 57½x100 on Main street, corner Broadway, with two good houses. GEO. RISSMAN, 308 S. Hill st. 10

FOR SALE—FURNISHED COTTAGE NEAR Ocean Front at a bargain; easy terms. CHAS. J. HILDESHEIM & CO., 143½ Pier ave., Ocean Park.

HUNTINGTON BEACH.

FOR SALE— MUST BE SOLD; Several fine lots in beautiful Wesley Heights; will accept about half land company's price today. See OWNER, 407 Douglas Bldg.

SAN PEDRO.

FOR SALE— SAN PEDRO LOTS. CLOSE IN. MUST SELL. 2 lots for $650. 2 lots for $... These are worth $500 each now. This is a ... OLD SETTLERS' INVESTMENT CO., 601-603 Grant Bldg. 10

FOR SALE— Lemon and Orange Groves.

FOR SALE— ONLY—$3500—ONLY. A SNAP FOR READY MONEY. 7 ACRES; STRICTLY FIRST-CLASS WASHINGTON NAVELS; BEST LOCATION. J. D. CAMERON CO., Home 'phone 8615. Members L.A.R.B. 11

FOR SALE— $35,000—30 acres solid to Washington navels, 12 years old, at Pomona; the finest grove in Southern California; free water; guarantee $3000 crop now on trees; will sell for ½ cash. W. H. OBEAR, Agent, 401 O. T. Johnson Bldg.

FOR SALE — LEMONS AND ORANGES AT Upland, 16 acres, under the best of cultivation; crop this year will net buyer 10 per cent. on the investment; must be sold; make an offer somebody. Box 71, TIMES, Pasadena.

FOR EXCHANGE— Real Estate.

FOR EXCHANGE — $3000; AT BEAUTIFUL Elsinore; 130 acres; house, peaches, grapes, olives, etc. Will put in cash or assume on city property.

$2500—Five acres splendid olive grove at Fernando; want home in city. Will pay cash difference.

L.A.R.B. L. L. BOWEN, 502-3 Fay Bldg. 11

FOR EXCHANGE— $15,000 fine large house on beautiful high double corner, Southwest, for income property. $10,000—Fine large modern house on Bonnie Brae, equity for smaller property. $5000—5 acres orange grove at Upland, for city property. $5000—Business and furniture of fine new 80-room apartment-house, for modern house or lots. PERRY, 620 Trust Bldg.

FOR EXCHANGE — FINE BUILDING lot 50x150, Gem of Hollywood tract, for equity in cottage; will assume; also have corner 300x140 on Western ave., with nominal improvements; clear, to offer as first payment on $8000 to $10,000 income property. 10 WAGY-LOWE BROKERAGE CO., 915 Braly Bldg.

FOR EXCHANGE — QUICK RESULTS IN selling or exchanging your real estate or business of any kind are obtained by listing same with the AMERICAN REALTY CO., 230 Mason Building, Corner Fourth and Broadway. Phones—Main 5169; Home 640.

FOR EXCHANGE— SEE US. EXCHANGES OUR SPECIALTY. BANK REFERENCES. BOWMAN REAL ESTATE CO., 603 LAUGHLIN BLDG.

FOR EXCHANGE—$4600. New and modern 6-room bungalow near W. Adams, among two-story homes; highly restricted locality. Want lots or lot for equity. Home 8347. 10 C. S. HUFF & CO., 401 H. W. Hellman Bldg.

FOR EXCHANGE — AN OCEAN FRONT lot in Ocean Park, near bath-house, for a modern 8-room residence in Los Angeles, value up to $10,000. 10 S. K. LINDLEY & SON, 700 H. W. Hellman Bldg.

FOR EXCHANGE— Wanted—To exchange my Westlake residence for something in or near Kinney Hts., value of Westlake home about $14,000; 12 room house. Address S, box 150, TIMES OFFICE. 10

FOR EXCHANGE—$2500; MODERN SIX-room cottage; lot 40x125; barn; high ground, near car line, 12 minutes from center of city. One larger place about $4000, south or west. J. J. PHELPS, 336 H. W. Hellman Building, Home 6644. 13

FOR EXCHANGE—160 ACRES, FINE ALfalfa land, 7 miles from Corcoran, Kings county, with 80 shares water; lake, land, canal for sale or trade for property in or near Los Angeles. Address S, box 151, TIMES OFFICE. 12

FOR EXCHANGE—50 ACRES OF GOOD garden land, suitable for garden, alfalfa, with riparian water right from Santa Ana River; want city property in exchange; price $150 per acre. Call 560 S. SPRING, room 1. 10

FOR EXCHANGE — CASH AND FIRST-class properties for exchange. We want business and residence properties, city lots and acreage. G. A. HOLCOMBE & CO., 307 Mason Bldg.

FOR EXCHANGE—WE WILL SELL, EXchange or rent your property for you; property looked after; exchanges a specialty. A. C. HESS & SON, Phone 5823. 325 Byrne Bldg.

FOR EXCHANGE— Exchanging eastern realty for California a specialty. Come and see us. M'PHERSON & ADDISON, Home 'Phone 1980. 414-16 Bradbury Bldg.

FOR EXCHANGE — WE STICK TO THE one line, exchanging properties. "Square Dealing," our motto. PETERS & WEBSTER, suite No. 721 H. W. Hellman Bldg., Members Los Angeles Realty Board. Bank references.

FOR EXCHANGE—$2500. Five acre olive ranch at San Fernando for equity in 5 or 6-room dwelling. Call on C. M. DuVERNET, 10 216 Fay Bldg.

FOR EXCHANGE— I make a specialty of exchanging real estate, particularly California for Eastern. Member L. A. Realty Board. C. W. CONWAY, 304-5 Bradbury Bldg.

FOR EXCHANGE—FINE PIECE OF PASAdent business property, $15,000; want to trade the $10,000 equity for any good property in Pasadena or Los Angeles. J. EDWARD KENT, 301 St. Louis Block, Pasadena.

FOR EXCHANGE—9-ROOM NEW AND MODern residence on Alvarado Terrace, value $8500; will trade equity of $3500 for clear city lots or small acreage. F. K. ECKLEY, 322 Henne Bldg., 123 W. 3rd st. 12

FOR EXCHANGE—$5000; CLEAR 5 ACRES located swell residence district, city Corona, subdivision proposition; want Los Angeles, Chicago or hardware stock. GEORGE STONEHAM, Ocean Park, Cal.

FOR EXCHANGE—ANYONE DESIRING TO exchange good residence in Los Angeles for income property or close-in mining claims in Goldfield, Nevada, address 1041 S. FLOWER ST., Los Angeles. 11

FOR EXCHANGE — WILL TAKE WELL located lot as part payment on swell new modern bungalow, Pico Heights. Price $3250; worth $3600. Phone OWNER, West 3505. 10

FOR EXCHANGE—20 ACRES OF LAND free of incumbrance, near Seattle, Wash. Want Southern California. See ... GREEN, owner, 550 S. Broadway.

Classified Liners.

FOR EXCHANGE—
Real Estate.

FOR EXCHANGE—
SPLENDID RESIDENCE SOUTHWEST.

MAGNIFICENT CORNER LOT 70x150.

HOUSE 2 STORIES AND BASEMENT.
Modern and complete in all its appointments, representing the best of up-to-date architecture, designing and finishing.

—$18,000—

Owing to owner leaving city will consider exchange for any good property, acreage, lots or small houses up to $10,000 or $12,000. Balance cash or time to suit.
Do not need the money.
JONES & RYDER LAND CO.,
218 W. Third st.
Exchange Department. 10

FOR EXCHANGE—
RESIDENCE, SALT LAKE CITY.

2-STORY AND BASEMENT; WHITE BRICK 9 ROOMS; MODERN THROUGHOUT. HOT AND COLD WATER ON EVERY FLOOR.

LOT 66x165; EAST FRONT.

5 BLOCKS FROM TEMPLE.
Large 2-story barn.
—$6000—
Will take Los Angeles residence or small acreage for part or entire value.
Would assume moderate amount.
Photograph at our office.
JONES & RYDER LAND CO.,
Exchange Dept. 218 W. Third st. 11

FOR EXCHANGE—
WANT
EASTERN
PROPERTY.
NO. 603-C. 118 acres, improved ranch, located 6 miles north of Riverside; 70 acres in alfalfa, balance fine orchard or alfalfa land. Good well and 40-H.P. pumping plant, furnishing ample water for irrigation. Complete set of tools, implements and stock goes with place. Price $18,000. Want an eastern farm. COME IN AND SEE US.
F. M. SIMPSON & CO.,
"Exchanges Exclusively,"
325 H. W. Hellman Bldg.,
N. E. Cor. 4th and Spring. 10

FOR EXCHANGE—
40-ACRE WALNUT GROVE $25,000.

INCOME 8 PER CENT. NET.

WILL TAKE GOOD CHICAGO PROPERTY.

This grove is improved with good ranch house, all farm implements and 5 mules included.
JONES & RYDER LAND CO.,
218 W. Third st.
Exchange Department. 10

FOR EXCHANGE — FROM $5000 TO $10,000 clear San Pedro City lots for Los Angeles improved or unimproved.
F. J. STEELE & CO.,
224 H. W. HELLMAN BLDG.

FOR EXCHANGE—HOUSE OF 2 APARTments rented for $95 per month; $12,000; will take some good vacant in part payment.
Cottage of 5-room, furnished, at Hermosa Beach; will exchange for good vacant lots or acres.
6-room cottage with 3 large lots at Sherman; will exchange for vacant lots; $4000.
High-class residence of 10 rooms, Pasadena, beautiful grounds and choice location, $15,000; Los Angeles house of 8 rooms taken in part payment. WM. CURRER, 612 H. W. Hellman Bldg. 10

FOR EXCHANGE—
Want country, eastern or lots.
In part payment for an ideal home place of 8 rooms, situated on corner lot 100x150, only 15 minutes by two car lines to business center; beautifully improved grounds; large barn. Price $5500. What have you in other good property up to $5000 as part payment; would consider good eastern property or vacant lots and small ranch.
JAMES MENZIES & CO.,
10 232 Byrne Bldg.

FOR EXCHANGE — 9 LOTS, OCEANSIDE, on the sand, worth $350 each; clear; Santa Ana cars reach it next season; 4 lots, Watts Station, good as there is, $175 each; about $75 due on each; small payments, no interest; 2 second mortgages or contracts on city improved, about $1000 each; monthly payments, 7 per cent. interest, for good equities, clear lots, etc.; all or part; would consider good ranch if clear for all; $6500 cash value. OWNER, P.O. box 231, Station C. 11

FOR EXCHANGE — WISCONSIN, HARDware, country store; good for $3000 clear a year; some real estate; invoice $7500; all clear; want even trade or will give time on part; or will put this and other property in on a good piece of Los Angeles business property; present owner and former owner of the Wisconsin here on ground; make quick deal. See J. EDWARD KENT, 321 St. Louis Block, Pasadena. 10

FOR EXCHANGE—EQUITY IN HOUSE AND lot, house furnished; for $1000 worth of lots. 206½ S. BROADWAY, room 21. Phone 7227. 10

FOR EXCHANGE—BEN WHITE WILL EXchange your property. 304 BRYSON BLK., Second and Spring. Member L.A.R.B.

FOR EXCHANGE — CLEAR COTTAGE, N. Cucamonga, $800; want equity.
10 L. R. MYERS, 321 Johnson Bldg.

FOR SALE—
Miscellaneous.

FOR SALE—
We have for sale complete 2½, 3, 4, 5, 6, 8, 10, 12, 14, 16, 18, 25, 30 and 35-h.p. gasoline pumping plants, including any style pumps or cylinders; capping, primers, belting, etc.; terms of sale, no payment until set up and running satisfactorily to purchaser. Our prices are ½ of new outfits; all machinery thoroughly overhauled in our machine shop and tested before leaving; terms for all other kinds of machinery the same. Note—We have moved to our own 3-story building, across the street. SOUTHERN WRECKING CO., 256 S. Los Angeles st. 11

FOR SALE—
PALM PLANTING.
PALM PLANTING.
Now is the time to plant palms and trees on sidewalks, etc. Transplanting and taken care of a specialty. Fan palms 3 feet high and set out for $60 the hundred; palm garden nursery, Figueroa and 40th. PHONE HOME 313.
PALM PLANTING.
PALM PLANTING. 12

FOR SALE—TELEPHONE YOUR "WANT" ads. to The Times. Special clerks are constantly in waiting at the other end of your 'phone to take your ad. Ring up any time of day or night. Sunset PRESS ONE, Home, "The Times." Rate: One cent per word in the Daily Times, 1½ cents per word Sunday.

FOR SALE—CAMPING OUTFIT; GOOD spring wagon, single harness, 7x9-foot tent; a cot; three blankets; horse cover; cooking utensils and all necessary tools, $30 for all. Call between 3 and 4 Friday. LIVERY STABLE, Sawtelle, near S. P. track. 10

FOR SALE — NEW AND SECOND-HAND billiard and pool tables; easy payments; we rent tables with privilege of buying; modern bar fixtures; cheap prices. BRUNSWICK-BALKE-COLLENDER, 636 S. Broadway.

FOR SALE — A FEW SLIGHTLY USED sets of "Modern Eloquence," in 5, 10 and 15 volumes; these will be sold at greatly reduced prices. Inquire of H. E. DOWNING, Times Business Office.

FOR SALE—YOUR $ $ WILL BUY HERE more furniture, new or second-hand, than any other place in the city; can't list all the bargains. Come and see. L. C. SKEELS, 907 S. Main.

FOR SALE—
Doors, windows and casings from Narragansett Hotel. Apply to superintendent THE BROADWAY DEPARTMENT STORE. 12

FOR SALE — TWO LADIES TICKETS TO Minneapolis via Ogden, Denver, Council Bluffs; description, dark, middle aged, stout. Address T, box 12, TIMES OFFICE. 11

FOR SALE—THREE TICKETS TO PORTland, Oregon; one lady's, one gent's; both medium; one half for girl. Call 1701 BURLINGTON or Phone West 4830. 10

FOR SALE—CHEAP FUEL. GOOD AS wood, pit shells, $3 ton, delivered, $1.50 yard. SANTA CLARA AND ALAMO. Phones South 1706; Main 7841. 11

FOR SALE—$9.85 FIRST-CLASS; $7.35 SECond-class to San Francisco, including berth and meals. DUFFINS TICKET OFFICE, 209 West 4th st.

FOR SALE—LEAF-MOULD DELIVERED AT your door, free from sticks and leaves, 50c per sack. SCIERRO RANCH, Garvanza, R. F. D. No. 1. 15

FOR SALE—TWO WINDMILLS AND tanks complete; must be moved immediately. Call 12 to 3. DEMMITT COMPANY, 120 N. Main. 11

FOR SALE — COLORADO INSTALLMENT HOUSE, 721 San Pedro st., sells ladies' skirts, petticoats, jackets, waists, at 50c per week.

FOR SALE — 30 SAFES, DAMAGED IN shipment; no reasonable offer refused. A. F. ANDERSON & CO., 212 N. Main.

FOR SALE—LATEST CITY REAL ESTATE Atlas of Platt & Platt, publishers. Inquire BOWEN & DOLTON, 440 Douglas Bldg.

FOR SALE — 2 TICKETS TO DENVER, very cheap, for lady and gentleman. Address T, box 160, TIMES OFFICE. 10

FOR SALE—LADY'S FIRST-CLASS TICKET to Kansas City, good till Nov. 30. Address T, box 81, TIMES OFFICE. 11

FOR SALE — AT A BARGAIN; 2 FIRST-class tickets to Chicago. Address S, box 165, TIMES OFFICE. 10

FOR SALE — NEW AND SECOND-HAND safes. PITTSBURGH SAFES, 332 S. Hill.

FOR Sale—Moving picture film; song slides; magic lanterns. 109 Montgomery st., S. F.

FOR SALE — SNAP; 2-H.P. GASOLINE engine; in rear of 710 S. GRAND AVE.

FOR SALE—SAFES, SIX CARLOADS JUST received. ANDERSON, 212 N. Main.

FOR SALE — FIREPROOF OFFICE SAFE. 409 E. SECOND ST.

FOR SALE—
Miscellaneous.

FOR SALE—LOVELY NEW COTTAGE ON easy monthly payments, same as rent, only small cash payment required; just what you are looking for. See the owner. Particulars at personal interview only. WATSON, 322 Trust Bldg. Phone 2790. 12

FOR SALE—
Furniture.

FOR SALE—
Oak desks and office chairs.
One beveled French-plate mirror, 18x40, $9.
One bird'seye maple dressing table, $16.
Mission and leather seat dining chairs, 1 oak china closet and 1 mahogany music cabinet, 1 letter press and stand, 1 solid cherry bookcase, iron beds from $2.50 up.
GODDARD FURNITURE CO.,
11 Basement, 435½ S. Broadway.

FOR SALE—
—$3000—
Furniture and five-year lease on a 36-room apartment-house; house and furniture new; every apartment occupied; right in the business part; clearing $150 per month at the present low summer rates; will pay more.
See CHAS MOORE,
With J. R. Keel & Co.,
306 Mason Bldg.
'Phones Red 6856, Home 1010. 10

FOR SALE — CUT RATE PRICES ON SECond-hand furniture of every description; the best stock of second-hand goods in city; each article a bargain; lots of new goods, too; always have a few roll-top desks, office chairs, rugs, tables, letter press, counters, scales, refrigerators.
Very complete stock cook and heating stoves, all kinds.
Both 'phones. L. C. SKEELS, 907 S. Main.

FOR SALE—FURNITURE; MOST EVERYthing, both new and second-hand; largest stock of the kind in the city. We are receiving daily large consignments of slightly used household goods, office furniture, etc. Inspect our stock, get our prices; reliable place to trade. COLYEAR'S, 222-224 S. Main st. P.S.—See us for rates on storage in our new warehouse. 11

FOR SALE—AN ELEGANT FLAT ON W. 7th street, rent only $28; hardwood floors, janitor service, etc., contains $500 worth of new furniture, as owner desires to go away, will sell for $325 and give immediate possession. LOS ANGELES BUSINESS EXCANGE, 206½ S. Broadway. 10

FOR SALE—AT A SACRIFICE FURNISHings and lease of house on West 8th street; Axminster and Brussels carpets, bird's-eye maple and mahogany furniture of a 7-room house for $650; half cash, balance monthly payments. See J. R. BURNS, 206 Mercantile Place. 10

FOR SALE—FURNITURE 5-ROOM COTtage, nicely arranged for rent of two rooms; large yard fenced for poultry; barn, etc. Price $150 including fencing and chicken house. Rent, $16.15, including water. 962 E. HOPE. 12

FOR SALE—COMPLETE HARDWOOD BEDroom set, only $25; almost new lady's wheel at your price, owner 2215 RODGER AVE., Boyle Heights. Phone Boyle 292. 10

FOR SALE—FURNITURE AND RUGS OF 7-room beautiful flat in Westlake district, entirely new; breaking up housekeeping reason for selling. PHONE HOME 5245. 11

FOR SALE—FURNITURE OF 5-ROOM flat for sale, cheap, 2 blocks from Courthouse. Address S, box 97, TIMES OFFICE. 11

FOR SALE — DOUBLE METAL BED, BOX and floss mattresses, two feather pillows; price $40. Call at 941 BONNIE BRAE. 11

FOR SALE—THE FURNITURE OF A 5-room cottage, very cheap; owner going away and must sell. 1641 WINFIELD ST. 11

FOR SALE—FINE NEW FURNITURE 7-room flat, value $500, will sacrifice for $275, investigate. Call 1221B W. 7TH ST. 12

FOR SALE—ALL KINDS FURNITURE FOR sale cheap; have sold home; must vacate at once. 929 S. FIGUEROA ST. 11

FOR SALE — FURNITURE FOR 4 ROOMS and 50 chickens for sale; $75 if taken at once. 1312 E. 12TH ST. 12

FOR SALE—FURNITURE OF 7 ROOM house, house to let, must be sold by 25th, 906 W. 7TH ST. 12

FOR SALE—FURNITURE OF 5 ROOMED cottage, cottage can be rented. 2115 SAN PEDRO ST.

BUSINESS CHANCES—
Miscellaneous.

FOUND—A COLLIE; OWNER HAS TO buy one; only two in city for sale. We have 'em. One is a snug little business cheap. NELLIE NORMAN, 101 West Sixth. Phone 6505. Main 8843. 10

$225 BUYS HALF INTEREST IN NICE business that will clear you $100 month; this is a business that will stand the strictest investigation. For particulars, call room 1, 331¼ S. SPRING. 10

FOR SALE—OR EXCHANGE; DELICACY and restaurant; 7 tables; doing a good business. Would take lodging house or lot in good location. Address T, box 65, TIMES OFFICE. 11

WANTED — PARTY WITH $3000 TO COMbine my established jewelry business with pawnbroker; must have party before races open; best location. Address 118 W. FIFTH. 10

FOR SALE—RESTAURANT AND DELICAcy store in good location. Complete. Low rent. Long lease; fine trade. $175 if taken at once. Address W, box 102, TIMES OFFICE. 10

FOR SALE — $800; MEAT MARKET; GOOD location; handsome fixtures; marble-top counters; horse and wagon; cheap rent; doing a nice business. Phone SOUTH 1572. 12

WANTED — EXPERIENCED BUSINESS man; must invest $2500 to $5000; wages and share of profits; not an air proposition. LEAVER & SMITH, 224 W. Fifth st. 10

FOR SALE—HANDSOMELY APPOINTED drug store on prominent business corner; new; up-to-date in every particular. $3500. LA REINA REALTY, 1506 W. Pico. 10

DRUG STORE—
For sale by owner, price $2800; first-class store, paying well; good reasons for selling. Call 124½ S. SPRING ST., room 9. 10

$150 BUYS PLUMBING SHOP, COMPLETE. $600 buys meat market, doing good business. $300, fruit and produce business; snap. Call at room 215, BYRNE BLDG. 10

WANTED—MAN TO TAKE ½ INTEREST in good paying business; small amount of cash and services necessary. CUNNINGHAM, 223 W. 2nd st., room 107. 10

WANTED — PARTIES TO PROMOTE NEW patent oil burner; also sub agents to handle same; investigate immediately. Address O, box 156, TIMES OFFICE. 12

FOR SALE — FINE MEAT MARKET ON Central ave., doing $20 to $25 a day cash trade; no delivery to speak of; price $550. Call 2306 CENTRAL AVE. 12

FOR SALE—1-4 INTEREST IN A FIRST-class publication business together with a position paying $25 a week salary. W. S. HAYES, 121 W. 3rd st. 10

WANTED — SOMEONE TO ADVERTISE, handle and set up new oil burner, on shares; best on the market. Address O, box 76, TIMES OFFICE. 10

FOR SALE—24 ROOMS, FURNISHED, NEW and elegant, $1300, payments; W. 7th. Call 613 FAY BLDG. Tel. M. 251, or 1217B W. 7th. Phone 1408.

FOR SALE—SMALL RESTAURANT; MUST sell at once; rent paid until Dec. 1; doing $30 per day; $250 if taken at once. Phone BLACK 1201. 10

FOR SALE—BUTTER, EGG, FRUIT, SOFT drinks, cigars and tobaccos; business close in; money maker, $350. F. SNOVER, 119 S. Broadway. 10

AUTOMOBILE GARAGE FOR SALE, OR almost given away, $100 only; large room, cheap rent, full of cars. 530 S. LOS ANGELES ST. 10

FOR SALE—IF YOU ARE LOOKING FOR a good lucrative business, see about fuel and feed yard. PARKE & ARMSTRONG, 2629 S. Main. 11

FOR SALE—$5000 BAKERY AND LUNCH room, all counter trade, doing large business, fine location. Address S, box 143, TIMES OFFICE. 11

$375 BUYS SPLENDID LAUNDRY ROUTE, horse, wagon; guaranteed clearing $20 week; driver will teach route. Call at 215 BYRNE BLDG. 10

WILL LEND $1000 ON SATISFACTORY SEcurity for good position. Capable and splendid reference. Address P.O. BOX 707. 10

WANTED — CIGAR STAND WITH OR without poolroom connection; no agents. Address T, box 193, TIMES OFFICE. 12

FOR SALE—LAUNDRY ROUTE; $450; COMmission averaging $24 to $28 a week. Address X, box 110, TIMES OFFICE. 11

GOOD BUSINESS FOR SALE IN A GOOD town, and good reasons for selling. Address W. L. B., 118 4th st., Chico, Cal. 18

WISH PARTY TO JOIN IN BUYING ACREage for subdivision; profit assured. Address P.O. BOX 477, Station C. 10

MUST BE SOLD—GROCERY STORE; WILL sell 10 per cent. less than invoice. Come see WILBOURN, 215 Byrne Bldg. 10

WANTED—I HAVE 3 CASH CUSTOMERS for rooming-house or restaurant. J. M. YOCHUM, 123 S. Broadway. 10

FOR SALE—FIRST-CLASS TWO-CHAIR barber shop; long lease. Reason other business. 311 W. 16TH ST. 10

I WANT TO BUY A CANDY STORE FOR about $1500. Address T, box 19, TIMES OFFICE. 10

FOR SALE—$650 GROCERY, ALL CASH trade; no agents. Apply 2132 CENTRAL AVE. 10

WANTED—TO PURCHASE GOOD LAUNdry route. Address T, box 183, TIMES OFFICE. 11

FOR SALE — GOOD 15c AND 25c BARBER shop, growing trade. 10TH and S. GRAND AVE. 11

FOR EXCHANGE — LOCOMOBILE IN good running order. 1900 VERMONT AVE. 12

I. D. BARNARD, 116 S. BROADWAY, WILL sell out your business for cash. 10

BARBER SHOP FOR SALE, 3 CHAIRS, $65. 820½ S. SPRING. 15

BUSINESS CHANCES—
Miscellaneous.

FOR SALE—GROCERY AND DELICACY store, Temple street; close in; clean stock; $300 if sold this week.
ALSO
Grocery delicacy and homemade candies, South Broadway; close in; cheap rent; this is surely a bargain; $525.
ALSO
Grocery, cigars and fruit, South Hill street; rent $12.50; daily sales $20; paper agency pays rent; $700.
ALSO
Restaurant; West Sixth; close in; feeding 130 people per day; new range, etc.; $350 cash, balance can be paid weekly out of the business. Price $450.
ALSO
Grocery; West 9th; no competition; sales $300 per week; rent $35; can be bought this week for $1000; a bargain pure and simple; no soliciting; sales cash.
ALSO
Grocery; West Washington corner, and a good one; old established business; sales $60 daily; you an buy this for about $1200 if you hurry.
FLICK & GEORGE,
10 212 Mercantile Place.

FOR SALE—
AN ESTABLISHED WALL PAPER, PAINT AND GLASS BUSINESS, SALES $25,000 PER YEAR; LOCATED IN THE BEST AND MOST FLOURISHING BEACH TOWN IN SOUTHERN CALIFORNIA. AMPLE OPPORTUNITY WILL BE GIVEN A PROSPECTIVE BUYER FOR INVESTIGATION. ADDRESS W, BOX 114, TIMES OFFICE. 16

DRUG STORES—
$1000 below invoice takes a $5000 drug store. Only $2000 cash and balance to suit purchaser.

Another drug store in big business district, with valuable lease, can be had today for $4500.

Still another drug store having big prescription trade, and without competition, will be sold at invoice.

GROCERY STORES.

Two of the finest on South Main street, both with valuable leases, on sale at invoice.

FUEL AND FEED YARDS.

From $500 to $5000, all money makers. Any location you wish.
THE GILES MERCANTILE AGENCY,
10 410 LANKERSHIM BUILDING.

A MANUFACTURING PLANT FOR SALE; ONE PRODUCING STAPLE AND SALABLE GOODS and capable of extension with good management, into a large and very profitable business.
A skillful, experienced and reliable foreman now with the establishment can be retained. Any person with fair business ability can master this in ten days and handle the sales, accounts and financial part. The plant, machinery, equipment, patterns and all complete, together with a valuable lease all for sale for $3500 cash and can be made worth thirty-five thousand dollars in five years.
Investment Department 3,
JONES & RYDER LAND CO.,
SOLE AGENTS,
218 West Third st. 10

FOR SALE — OR EXCHANGE FOR REAL ESTATE OR HOUSE AND LOT.

One of the finest grocery stores in Pico st.; NEW FIXTURES AND STOCK; 2 horses and harness, 2 wagons; doing a cash business of $35 to $40 a day. BUSINESS CAN BE DOUBLED. Invoice about $4000.

A NEW STOCK OF JEWELRY, NEW FIXTURES; in a first-class location in Broadway; invoice about $6000, part cash, balance to suit; long lease; 3½ years; rent $225; owner going north.
Investment Department 2,
JONES & RYDER LAND CO.,
11 218 W. Third st.

FOR SALE—

LAUNDRY ROUTE ONE OF THE FINest ever offered; central and very easily handled and paying clear $20 per week, $450. I. D. BARNARD, 116 S. Broadway.

FINE PAYING LIVERY, WITH 6 CHOICE living rooms and bath. Rent only $22. A most positive bargain. Going away. $550. I. D. BARNARD, 116 S. Broadway.

LIVERY BUSINESS, GREAT BARGAIN, paid clear the past three months $5 per day. A very old-established stand. $2700. I. D. BARNARD, 116 S. Broadway. 10

FOR SALE—
WELL-EQUIPPED DAIRY AND TWO MILK ROUTES.

10 acres, almost new 6-room house, 60 cows, 6 horses, 2 wagons, and everything necessary to conduct a high-class dairy; also 300 acres of leased pasture land; located in city limits; rent for pasture land paid up to January 1; plenty of water. Price $8750. We consider this an exceptionally good purchase.
Investment Department 1,
JONES & RYDER LAND CO.,
Ground Floor. 218 W. Third st. 10

FOR SALE—CIGAR AND TOBACCO BUSINESS.

One of the best locations in this city and one of the finest sets of fixtures; a choice assorted stock of tobaccos and cigars, doing a splendid business; 3 years' lease, only $35 a month rent; can be purchased for what the stock and fixtures will invoice, about $1200. Owner has just lost his father and is compelled to return East and take charge of the estate. This is a bargain.
Investment Department 1,
JONES & RYDER LAND CO.,
10 Ground floor, 218 W. Third st.

FOR SALE — TRANSFER COMPANY OUTFIT. 4 horses, 2 wagons, cost $740; will sell for $575; rent only $5 a month; owner ill.

One of the BEST LOCATED MEAT MARKETS AND GROCERY STORES ON 7TH ST. Large refrigerators, holds 4000 lbs. ice; 1 horse, 2 wagons, 2 sets harness; rent reasonable; long lease; DAILY SALES $50 TO $60. This is first-class outfit; will invoice about $3000.
Investment Department 2,
JONES & RYDER LAND CO.,
11 218 W. Third st.

WANTED—BUYERS FOR
Country bakery at $650.
Bakery with good route, $850.
Bakery, the best of them all, $1000.
Corner grocery, $650.
Grocery near school, southwest, $900.
Grocery, southwest, corner, $3300 or exchange for city realty.
Country grocery and P.O., 12 miles out; better than a bank, $6000.
W. H. CHANDLER,
232 Bryson Block, Second and Spring. 10

FOR SALE—DRY GOODS BUSINESS.

Elegant fixtures, nice clean stock; will invoice about $2800; in splendid location; store 20x65 feet; new building, $25 a month rent, 2 years' lease, and doing from $25 to $30 a day, all cash business. This is a bargain for someone.
Investment Department 1,
JONES & RYDER LAND CO.,
218 W. Third st. 10

FOR SALE—WANTED AT ONCE, ABOUT four people with $1700 each to complete syndicate to buy lot on Hill st., near 10th. Property below market price. Safe as bank stock and sure to make good profit. For particulars see
A. E. HALSEY,
11 704-705 Braly Building.

FOR SALE—
FRUIT AND VEGETABLE BUSINESS.
Splendid location, close in, rent only $25 a month; will net $4 to $5 a day and can be purchased for $225 cash; this business occupies ½ of large meat market and front privilege.
Investment Department 1,
JONES & RYDER LAND CO.,
10 218 W. Third st.

WANTED—PARTY WITH FROM
$5000 TO $10,000
to invest in one of the best foundries, machine shop and boat building plant on the coast. We must have more money to enlarge the plant. Will pay 10 per cent. next year and sell your stock at 80c; investigate.
W. H. CHANDLER,
232 Bryson Block, Second and Spring. 10

AN ACTIVE INTEREST MAY BE HAD IN an established exclusive manufacturing business; this will bear the closest investigation and requires a man possessing A1 business qualifications; highest references given and required; amount necessary from $3000 to $4000; we are sole agents. Inquire
Investment Department 4,
JONES & RYDER LAND CO.,
10 218 West Third st.

FOR SALE—
SNAP— SNAP—
A bakery, groceries and luncheons; it is an old established business; owner wants to retire; been clearing $5000 a year; it is in the southwest, on a paved street; good transient trade, all cash business; will take about $3500. Come and see it at 1222 W. WASHINGTON.
SNAP— SNAP— 12

TELEPHONE YOUR "WANT" ADS. TO The Times. Special clerks are constantly in waiting at the other end of your 'phone to take your ad. Ring up any time of day or night. Sunset PRESS ONE, Home, "The TIMES." Rate: One cent per word in the Daily Times, 1½ cents per word, Sunday.

BUSINESS CHANCES—
Miscellaneous.

A BUSINESS AND A HOME COMBINED—Neat grocery store, well located, fair trade; rent very low; 4 rooms, completely furnished; for housekeeping; for sale at a very low figure; less than $1000; must be sold quickly; lease for 1 year and can renew same. Sole agents.
Investment Department 4,
JONES & RYDER LAND CO.,
10 218 West Third st.

FOR SALE—
CIGAR STANDS.
Fine locations on Main street. We have a bunch of these little "Gold Mines." Low rents and long leases. They're crack-a-jacks.
—ALSO—
Cigar, fruit and fancy grocery combined, which is just waiting for the right parties to take it and get rich.
SELFRIDGE & CRAIG, 117 S. Broadway.

$150—PLUMBING SHOP; CLEARS $100 month.
$375—Laundry route, clears $30 week.
$450—Candy store, clears $25 week.
$700—Barber shop and cigar stand; clears $150 month; cheap rent.
$1500—Grocery, 2 horses and wagons; will invoice; all bargains. See
SHEARS CO., room 18, 205 W. 5th st. 10

WANTED—A PARTY WHO CAN INVEST a few hundred dollars in a manufacturing business, patented; gives complete monopoly and will revolutionise one of the greatest industries of the west; saving in expense will justify a profit of 1000 per cent.; steady demand, safe as a bank, better than real estate or mining. Address T, box 131, TIMES OFFICE.

$4500—I HAVE A GOOD OUTDOOR BUSIness in Riverside which I must sell soon as am compelled to go East. REQUIRES NO SOLICITING and pays big profits. This business IS COMPLETE and in good condition, and is worth more than twice the price asked. Also have six-room modern cottage close in. Address OWNER, T, box 190, TIMES OFFICE. 16

A RESTAURANT ON A BUSY STREET for sale, including all equipment that goes to make a successful business; price $900; a good lease and splendid location; thorough investigation solicited. We are sole agents.
Investment Department 4,
JONES & RYDER LAND CO.,
10 218 West Third st.

FOR SALE—
RYDER REALTY CO.,
226 Mercantile Place.
Feed yard, well known and located, doing a fine business; net profits about $200 per mo.; building lease, teams and stock, $2250.
RYDE RREALTY CO.,
RYDER REALTY CO.

HERE IS AN OPPORTUNITY TO BUY A clean little restaurant located near the P. O.; business growing daily; splendid lease and low rent; price only $300, including complete equipment.
Investment Department 4,
JONES & RYDER LAND CO.,
10 218 West Third st.

FOR SALE—
Hotel, complete 17 rooms, big dining-room, barber shop, (3 chairs,) billiard and poolroom, cigars and tobacco; also bar doing a fine business; dirt cheap for cash, or will take half cash and balance in real estate; long lease on building.
Address P.O. BOX 259, Fullerton, Cal. 10

LAUNDRY ROUTE WITH THE BEST steam laundry in city; fine horse, wagon and harness, clearing $25 per week, guaranteed; clean, easy, healthy work; owner will teach you the route and business till satisfied. Price $425. See DOLPH GREENE, 607½ S. Broadway. Room 44. 10

WANTED — BOOK-KEEPER; PERMANENT position if satisfactory; salary commensurate with services rendered; prefer man with bank experience; first-class references expected and furnished; must invest $2000 in business. Address, in confidence, W. box 118, TIMES OFFICE. 10

BAKERY STORES FROM $600 TO $7000.
Cigar stores from $800 to $1100.
Barber shops from $700 to $800.
Grocery stores from $325 to $3100.
Restaurant in fine location, $2000.
FITZGERALD REALTY CO., 218 South Broadway. Main 6190. Home 6683. 11

FOR SALE—
Planing mill, doing a good business; railroad switch to the mill and plenty of room; everything in first-class condition. This property will be sold very cheap if taken at once.
COLONIAL MORTGAGE & TRUST CO.,
10 519 H. W. Hellman Bldg.

FOR SALE — OR EXCHANGE; FOR EQUIty in cottage, corner grocery with established $25 daily trade; nice clean stock; owner has other business.
WAGY-LOWE BROKERAGE CO.,
10 915 Braly Bldg.

LOOK HERE—
—$650—
Fruit, candy and cigar store; splendid location; bargain; am leaving city. See A. SCHWAMM, wholesale cigar dealer, 328 N. Main, or 401 N. Hill.

$125—CIGAR STOCK, CANDY STOCK, SOFT drink stock, showcases and all fixtures; building 12x20, piped with gas; rent $10 monthly; right in heart of city; clearing $2.75 per day; price for all, $125. See DOLPH GREENE, 607½ S. Broadway, room 44.

$425—CIGAR STAND NEAR FIFTH AND Broadway; stock of tobaccos cost $350, fixtures cost $200; rent only $15 monthly, with long lease, and clearing $3.50 daily; price only $425. See DOLPH GREENE, 607½ S. Broadway, room 44. 10

EXCEPTIONALLY GOOD BUSINESS PROPosition, requiring something under $3000, is open; easily managed, income large on investment. Address T, box 56, TIMES OFFICE.

POOLROOM AND CIGAR STORE, POSItively good location for this business; long lease; easy rent. Owner obliged to sell on account of other business; big bargain; never before offered. Inquire 620 EAST FIFTH ST.

WANTED — PARTY WITH CAPITAL TO invest in prosperous manufacturing concern, making machines that pay 600 per cent. Large orders ahead; bank references. Address T, box 82, TIMES OFFICE.

FOR SALE—
Restaurant, cash receipts $40 a day; seats 70 people; lease $40 month. French range, and good fixtures. For quick sale $700 takes it. LEVER & SMITH, 224 W. 5th st. 10

FOR SALE — $3500 GROCERY, CENTRALly located; good lease; receipts $100 a day; will invoice or lump it as preferred. STATE OF CAL. RENTAL AND INVESTMENT CO., sole agents, 306 W. Seventh.

WANTED — HOTELS AND LODGING houses, grocery and cigar stands, etc. We have customers for first class business opportunities. Principals only. G. A. HOLCOMBE & CO., 307 Mason Bldg. 14

I HAVE TWO LARGE 30-H.P. AUTOMObiles, seat six people, original cost $6000; will sell both for $1600 cash. This is a chance to go into the livery business. SAHLAND, 400 S. Los Angeles st. 11

FOR SALE—CHEAP; 2-CHAIR BARBER shop, completely equipped, and one pool table, $450; $275 will handle; suburban town; receipts $50 daily. KANSAS CITY REALTY CO., 422 W. 7th. 10

FOR SALE — RESTAURANT DOING GOOD business. Call 237 N. GRAND. 10

SWAPS—
All Sorts, Big and Little.

FOR EXCHANGE—OR SALE, FOR REAL estate; will give or take difference. Peerless '05 24-H.P. touring car, not run over 800 miles; has best motor of any Peerless car in city; also Franklin '05 runabout in fine condition. DR. SCHIFFMAN, 107 N. Spring.

FOR EXCHANGE—WHO WANTS A $600 new upright piano for a city lot, or equity in a cottage?
12 WATSON, 322 Trust Bldg., Phone 2790.

FOR EXCHANGE—$150 EQUITY IN REdondo lot to exchange for diamonds. Address W, box 111, TIMES OFFICE. 12

FOR EXCHANGE—FINE LOT IN SAN PEdro for horse and buggy or piano. Address O, box 138, TIMES OFFICE. 10

FOR EXCHANGE—MAGNIFICENT NEW upright piano to trade for automobile. 1324 S. Hope.

MONEY TO LOAN—
In Sums to Suit.

"A MINT OF MONEY" TO LOAN; LOWEST interest on pianos, automobiles, diamonds, furniture, real estate; privacy assured; open 9:30 a.m. to 8 p.m. Office 1, 348½ S. HILL ST.

MONEY LOANED SALARIED PEOPLE without security; notes bought; loans on stocks, bonds and warrants. TRADERS' EXCHANGE, 231 Bryson Bldg. Tel. Black 1083.

MONEY LOANED SALARIED PEOPLE and others without security, easy payments. Largest business in 50 principal cities. TOLMAN, 430 Mason Bldg., Broadway and 4th.

MONEY LOANED ON DIAMONDS, JEWELry, pianos, furs, furniture, any security; lowest rates; private office for ladies. UNION LOAN CO., 114 S. Spring. Phone 2639.

PRIVATE MONEY, NO RED TAPE; ANY amount on good security. M. M. DAVIDSON & SON, 204-6 Wilcox Bldg.

R. W. POINDEXTER, 409 WILCOX BLDG., loans money on real estate, stocks and bonds. Building loans a specialty.

MONEY TO LOAN; I MAKE STRAIGHT building loans. W. H. OBEAR, 401 O. T. Johnson Bldg., 356 S. Broadway.

$5000 TO LOAN ON LOS ANGELES REAL estate in lots to suit. M. HEINDEL, room 12, 530 West Temple street. 10

TO LOAN—MONEY ON REAL ESTATE AND other securities. MECHANICS' LOAN CO., 407 Bryson Bldg.

TO LET—5 TO 7 PER CENT. ON CHOICE city property. BRADSHAW BROS., 202 Bradbury Bldg.

$500—WILL LOAN ON IMPROVED CITY real estate. W. A. WING, 321 Byrne Bldg. 10

TO LOAN—MONEY ON REAL ESTATE. R. D. LIST, 312 Tajo Bldg. 'Phone 7663. 11

KERNER WILL GIVE YOU CASH FOR DIamonds. 201 FROST BLDG. Phone 9022.

PRIVATE MONEY, 6 TO 7 PER CENT. LOCKHART & SON, 309 W. First st.

MONEY TO LOAN ON CITY OR COUNTRY property. A. M'CALL, 314 Bullard Blk.

MONEY TO LOAN—
In Sums to Suit.

$100,000 TO LOAN
On Real Estate.
QUICK LOANS ON REAL ESTATE.
Large and small amounts.
LOWEST RATES.
WATSON, 322 Trust Bldg. phones 2790.

$100,000 TO LOAN
On Chattels.
QUICK LOANS ON FURNITURE.
Pianos, Live Stock or Personal Property.
LOWEST RATES.
WATSON, 322 Trust Bldg. Phone 2790.

MONEY TO LOAN AT LOW RATES IN large and small amounts, long or short payments, secured by first or second mortgage on real estate, stocks, life insurance policies, good collateral, or on any good security. WE BUY notes, first mortgages, second mortgages, trust deeds, agreements to sell real estate and all kinds of commercial paper. Do not fail to have a talk with us before borrowing money or selling any of the above securities. NOURSE & CO., 202 Trust Bldg. Tels. Home 7560, Red 6931.

MONEY LOANED ON
THE INSTALLMENT PLAN.
Any salaried employee can get

	Monthly.	Semi-M.	Weekly.
$50.00 return to us..	$13.35	$6.65	$3.35
30.00 return to us..	8.00	4.00	2.00
15.00 return to us..	4.00	2.00	1.00

Or any other sum in proportion.
THE STAR LOAN CO.,
301 Copp Bldg.
218 S. Broadway.

$850,000 TO LOAN—
LOWEST RATES.
BUILDING LOANS A SPECIALTY.
APPLY TO
R. G. LUNT,
140 SOUTH BROADWAY,
HELLMAN BLOCK.

TO LOAN—MONEY.
Private money to loan on first mortgages on city property in sums of $1000 to $5000, at 7 per cent. interest. Prompt attention paid to all applicants.
JONES & RYDER LAND CO.,
Ground floor, 218 W. Third st.

TO LOAN—
$1000 TO $100,000 ON REAL ESTATE.
5 to 7 per cent. interest.
Building and installment loans.
ROBT. MITCHELL CO., 508 S. BROADWAY.
Le Grand Betts, Mgr. Loan Department.

MONEY LOANED ON DIAMONDS, JEWELry, furs, pianos, furniture, live stock, storage receipts, real estate contracts, mortgages, etc., all collateral and personal property; we loan our own money; lowest rates; prompt, private, reliable. REID & CO., 142 S. Broadway, room 126. Phones 1926. Black 822.

CASH CONFIDENTIALLY LOANED TO SALaried persons on note without security, without employer's knowledge and without indorsers; easy payments; positively lowest rates. Hours 10:30 to 5:30. COMMERCIAL DISCOUNT CO., 628 and 629 Chamber of Commerce Bldg.

MONEY LOANED ON DIAMONDS, WATCHes, jewelry, all kinds of personal property. We loan you more money, less interest, hold your goods longer than anyone; no commission, appraisers or middlemen, or bill of sale; tickets issued. LEE BROS., 508 S. Main.

TO LOAN—
$200 to $25,000 to loan on real estate and other good securities; low rate of interest. Established 1886.
LEE A. M'CONNELL & CO.,
145 South Broadway.

MONEY TO LOAN ON CITY PROPERTY IN large or small amounts at 5 per cent. and up. Private fund. Prompt attention given to all applications.
A. T. JERGINS & CO.,
Suite 400 Herman W. Hellman Bldg.

TO LOAN—PLENTY OF PRIVATE MONEY at 6 and 7 per cent. for the asking, on city property. We draw all the papers if you want to borrow. See
EDWARD D. SILENT & CO.,
216-218 WEST SECOND STREET.

WATSON'S QUICK LOANS—
Watson loans any amount desired on furniture, pianos, live stock, or personal property.
WATSON,
12 322 Trust Bldg. Phone 2790.

DON'T BORROW TROUBLE; BORROW money. Salaried men and women accommodated on their note without mortgage or indorser; confidential. CHERRY, 211 O. T. Johnson Bldg., corner 4th and Broadway.

MONEY WANTED—
On Collaterals.

WANTED—$15,000 AT 6 PER CENT., NET, for three years on first mortgage security on income real estate, situated close to retail center. BLACK BROS., Agents, 305-308 Braly Bldg. L.A.R.B. 11

WANTED—MONEY—
These are gilt-edge loans, security absolute.
$2200—On close-in income property.
$1800—On new 6-room residence.
$1200—On new residence, S.W.
$1300—On new residence, S.W.
$1400—On new residence, S.W.
Trust deeds given; three years, interest 7 per cent., payable quarterly.
WATSON, 322 Trust Bldg.
'Phone 2790. 12

WANTED—MONEY.
Sums from $2500 to $15,000 on gilt edged country property near Los Angeles.
AMERICAN REALTY CO., (Inc.)
330 Mason Bldg., 4th and Broadway.
10 Phones Main 5169, Home 640.

WANTED—MONEY—$1800.
A grand good loan for somebody; security absolute. New cottage, southwest; trust deed given; will pay seven per cent. WATSON, 322 Trust Bldg. Home Phone 2790. 12

WANTED — MONEY; $2500; HERE'S A splendid loan; $2500 wanted on new flats; security absolute; trust deed given; will pay 7 per cent. WATSON, 322 Trust Bldg. 'Phone 2790. 12

WANTED — MONEY; $1000; HERE'S A gilt-edge loan, $1000, wanted on new cottage; will give trust deed and pay 7 per cent.; absolute security. WATSON & CO., 322 Trust Bldg. 12

WANTED—MONEY; $1000; THIS IS AN absolutely safe loan; new cottage; will pay 7 per cent. and give a trust deed. WATSON & CO., 322 Trust Bldg. 'Phone 2790. 12

WANTED — PRIVATE PARTIES WITH large or small sums to invest in first mortgages on real estate. Exceptional opportunities. WATSON & CO., 322 Trust Bldg. 12

WANTED—BALANCE $3000, PAYABLE $70 month, 7 per cent., secured by deed or second mortgage if desired. I offer for $2500, net. Builder, P. O. BOX 231, Station C. 11

WANTED—MONEY; $1500 ON NEW LOVEly cottage; choice location; trust deed given; security absolute; will pay 7 per cent. WATSON, 322 Trust Bldg. Phone 2790. 13

WANTED — PARTIES WISHING TO INvest money on real estate agreements and second mortgages at a discount. Call at E. A. HANDY'S, 220 N. Spring st. 10

WANTED—TO BORROW $1000 AT 7 PER cent. on new $2500 cottage on 31st street. Apply 240 E. 29TH ST. Home 22712. No agent's commission.

WANTED—TO BORROW $2000 FOR 90 DAYS; private party only; first-class security. Address W, box 116, TIMES OFFICE. 10

WANTED—$500 TO $20,000 ON IMPROVED city income property, close in. T. WIESENDANGER, 221 Laughlin Bldg.

WANTED—$1000, 8 PER CENT. NET. $1500, 7 per cent. net interest. SIDDALL, 06 Copp Bldg. 10

STOCKS AND BONDS—
And Mortgages.

WANTED — CORPORATIONS—WE GUARantee your stocks and mature your bonds; investors protected. Write for our booklet, "Success," illustrating the only safe way to buy or sell stocks and bonds.
GRANITE SECURITIES CO.,
12 5th Floor, Bradbury Bldg., Los Angeles.

FOR SALE — 4 ACRES NEAR GARDENA three of which is in 8-year-old bearing walnut trees; dirt cheap at $250 per acre.
WAGY-LOWE BROKERAGE CO.,
10 915 Braly Bldg.

FOR SALE — $75,000 WORTH OF REAL estate securities; gilt edge; a most attractive investment. T. WIESENDANGER, 221 Laughlin Bldg. 11

THINGS ON WHEELS—
All Sorts.

AUTOMOBILES.

HERE IS A SNAP; WHITE TOURING car, new tires, elegant condition, full equipment, lamps, tools, extra tires, $700 takes it. Come quick; runabout taken in trade. R. C. HAMLIN GARAGE, 1806 S. Main st. 12

HAVE FIRST-CLASS INDUSTRIAL SECURity to trade for second-hand or new automobile. Stock will stand closest investigation. Address T, box 187, TIMES OFFICE. 11

OLDSMOBILE RUNABOUT, RECENT MODel, rear trap seat, fine condition; well-equipped, $225 if sold at once. Owner going East. A great bargain. Call 1302 WEST NINTH. 10

WANTED—TO EXCHANGE NEW OLDSmobile, 1906, for 2 cylinder side entrance; will pay cash difference. 943 VALENCIA. Home phone 8053. 10

SPECIAL; THIS WEEK ONLY, OLDSMObile in A1 condition, $175; come in and inspect it. SOUTH END AUTO STATION, 2511 S. Main. 11

THINGS ON WHEELS—
All Sorts.

AUTOMOBILES.

FOR SALE — NOW IS YOUR CHANCE. IF you hurry you can buy a 12-h.p. automobile runabout with tonneau, good as new, for $600; cost $1050. Take Short Line car to Lyndon st., South Pasadena, at THE GILLETTE'S. 10

WANTED—WOULD TAKE A GOOD TOURing car or runabout, late model and in good condition; will only consider up-to-date machine; will give good lot or acreage for equal value. Address T, box 76, TIMES OFFICE. 12

BICYCLES.

FOR SALE—TWO 1905 BICYCLES. WHY buy new wheels? NOONS, DEMMITT COMPANY, 120 North Main. 10

BUGGIES, PHAETONS, RUNABOUTS.

FOR SALE—COMFORTABLE BUGGY AND single set of harness, cheap. Apply 618 W. JEFFERSON ST., near Figueroa. 10

COACHES, CARRIAGES, VICTORIAS.

WAGONS AND CARTS.

FOR SALE — LIGHT FARM WAGON IN good condition; price $30. 470 E. THIRD. 10

FOR SALE—LOW SPRING WAGON, NEARly new, 1¼-inch axel. 496 MACY ST. 12

LIVE STOCK FOR SALE—
Horses, Cattle, Mules, Etc.

FOR SALE—
AUCTION
SALE OF
HORSES,
MULES,
CATTLE.
OF PORTER LAND AND WATER CO.
OVER 400 HEAD
well broke work horses, pole and single drivers, saddle, unbroken and colts; about 200 head of high-grade mixed cattle.
—ALSO—
one 50-H.P. Daniel Best traction engine and separator with 40-ft. cut; straw and wood-burning engines, wagons, header wagons, gang plows, harrows, harness, etc., etc.
Sale begins 10 a.m. Saturday, November 18, at George K. Porter's ranch house, ½ mile from San Fernando Station.
Everything to be sold without reserve. Terms cash or approved security.
Trains leave Arcade Depot 8:45, and River Station 8:55 a.m.; returning leave San Fernando at 6:40 p.m.
PORTER LAND & WATER CO.,
San Fernando, Cal.
Or Hellman Bldg., 2nd and Broadway. Sunset phone Main 1178, Home 3802. Ed R. Smith, auctioneer. 18

FOR SALE — AT SACRIFICE, FINE brown driving mare, weight 975 lbs.; sound, gentle for lady, and a traveler, $60; with good buggy and harness $70. Also fine large camp wagon, little used, with bed spring, mattress and stove, $75. Call afternoons, 336 W. AVENUE 52. 10

FOR SALE—MY HANDSOME THOROUGHbred driving horse. Registered. A perfect bay of about 1100 pounds. Sound as a dollar, safe and gentle. Not a better driver in California. Reason for selling have purchased automobile. Call ROOM 301, 336½ S. Broadway. 10

FOR SALE—GOOD LARGE RANCH OR work horse, color bay, with nice mane and tail, weight 1250 lbs., 8 years old; this horse is sound and true to pull single or double and city broke, and gentle; been used for ranch work; price $85 today. 1506 S. MAIN. 10

FOR SALE — ONE OF THE BEST FAMily horses in the city, 16 hands high, weighing about 1200 lbs., fine stock; not afraid of anything; good stylish horse, must sell; will take $90. Call at DRIVING CLUB STABLES, 1562 W. Pico. 10

FOR SALE — IMPORTANT TO DAIRY stock buyers; 400 head choice dairy cattle; considered best herd in Southern California; bargain prices on carload lots; owners dissolving partnership. See MODESTO LAND CO., 122 S. Broadway. 11

FOR SALE—
Balance of private stable, one bike buggy, 1 runabout, both with leather tops; one buggy pole, 1 light cart, 1 double and 1 single cope harness, in first-class order. 1010 S. ALVARADO.

FOR SALE—ONE 7-YEAR-OLD BAY HORSE suitable for surrey or any kind of work; one roan mare and nice, gentle pony. This stock will be sold cheap if taken at once. Call and try any of them. 721 S. BROADWAY. 10

FOR SALE—GOOD 1050 LB. BAY MARE, perfectly sound and true anywhere and city broke; this mare has been in family use for 3 years; will be sold for family use only; price $40. Apply 1022 SOUTH OLIVE. Main 7737. 10

FOR SALE—GOOD TEAM OF RANCH horses, weight 2300 lbs., 6 and 8 years old; sound and good, true to pull any place, and gentle. Owner has no more use for them and will sell for $140 for team. 1506 S. MAIN. 10

FOR SALE—TWO YEAR OLD JERSEY bull, registered; best blood in country. Price $50; can be seen one mile southwest of Gardena or San Pedro electric line. N. S. SOUTHWARD, Gardena. 14

FOR SALE—FINE SADDLE AND DRIVING horse, gentle and stylish; also one black driving mare and one work mare that will weigh 1250 pounds. Will sell at a bargain. 210 WEST 9TH. 10

FOR SALE—14 HEAD OF YOUNG HORSES, some nice matched teams, from 1200 to 1440 lbs.; this stock must be sold, as I have sold my ranch in Ocean Park. Call 1007 LOS ANGELES ST.

FOR SALE—GOOD COMBINATION MARE; rides and drives; safe for ladies; also some good drivers from $75 up. 2 rubber-tired buggies good as new. 1240 SOUTH MAIN ST.

FOR SALE—
Saddle and harness pony. Also four seated pony-trap and harness. Inquire at DRIVING CLUB STABLES, 1562 West Pico st. 11

FOR SALE—BIG CHEAP WORK HORSE, weight 1300 lbs., 8 years old, sound and true to pull; little thin in flesh; work any place; price $50. 1506 S. MAIN. 10

FOR SALE—JERSEY DURHAM, THREE years old, fresh six days; with heifer calf, gives 4 gallons now; great butter cow. Sell cheap. 1314 WEST 24TH. 10

FOR SALE—OR TRADE, TOGETHER OR separate; mules, wagons, harness, grading tools, cheap; also fresh Jersey cow. 22ND AND TRINITY STREETS. 11

FOR SALE—HORSES, A VERY FINE LOAD of Kentucky carriage, driving and saddle horses for sale at GRAND VIEW STABLES, 720 Grand View st. 16

FOR SALE—PAIR OF PLUG HORSES FAT and good workers; $150. Also pair of good young ponies. Ride and drive; $125 for the pair. 1240 SO. MAIN. 10

FOR SALE—BAY MARE, GOOD LIFE kind; gentle, $50; single or double; can be seen CORNER 2ND AND SAN PEDRO, from 10 to 12; weight 1000. 10

FOR SALE—SORREL MARE, WEIGHT 1000 lbs., 6 years old, sound and nice driver and city broke; stand with weight. Price $50. 1506 S. MAIN. 10

FOR SALE — GOOD DRIVING HORSE, color bay; weight 1050 lbs.; good traveler; gentle for lady to drive; price $85. 470 E. THIRD ST. 10

FOR SALE—6 JERSEY COWS AT A BARgain, all fresh, cut this ad. out and bring with you. M. J. BLAISDELL, 109 South Broadway. 10

FOR SALE—1073; STRONG BAY DRIVING horse, also rubber tire buggy and harness; sell separate. Address T, box 129, TIMES OFFICE. 10

FOR SALE—GOOD, GENTLE FAMILY pony; weight 800 pounds; color, sorrel; rides and drives; city broke. Price $35. 470 EAST 3D ST. 10

FOR SALE — SPAN BLACK MULES, 4 years, weight 1700, span; will trade for cheap brood mares. J. C. KELSO, 343 New High. 12

FOR SALE—GOOD HORSE, ABOUT 900 lbs., cheap; also a few young laying hens at a bargain. Apply 3732 S. VERMONT AVE. 10

FOR SALE—1200-LB. BROWN HORSE, A bargain; $45; must sell at once; no dealers. 2317 ROGERS, Hollenbeck Park. 10

FOR SALE—ONE GOOD WORK TEAM; 1 delivery or surrey horse; cheap; call today rear 719 SO. HILL. 10

FOR SALE—1 NEW RUBBER-TIRED BUGgy, horse and harness, rear 719 SOUTH HILL. Phone 237. 10

FOR SALE—A-1 DESERT OUTFIT, SPAN mules and buckboard, reasonable. 142 SOUTH ALAMEDA ST. 10

FOR SALE—TEAM CHEAP HORSES AND harness, horse and runabout. 643 S. LOS ANGELES ST. 10

FOR SALE—A GOOD MILK GOAT, FRESH in a couple of weeks. 22042. Address 1701 W. ADAMS. 10

FOR SALE—SPAN OF MULES ABOUT 950 lbs. each, $150; good drivers. 743 SAN PEDRO ST. 11

FOR SALE—GOOD ALL-PURPOSE HORSE; cheap if taken today. 1708 SOUTH MAIN ST. 10

FOR SALE—SPAN OF MARES, 2500 LBS., 8 and 10 years old, $200. 743 SAN PEDRO ST. 11

FOR SALE—AT A BARGAIN, GOOD HEAVY team, wagon and harness. 687 LEE STREET. 10

FOR SALE — GOOD RANCH OR PEDdling horse; price $45. 470 E. THIRD. 10

FOR SALE — 150 FINE WHITE LEGHORN hens. H. A. GWYNN, Toluca, Cal. 14

FOR SALE — GOOD STRONG DRIVING horse, $100. 452 E. 20TH ST. 10

FOR SALE—TWO COWS; VERY CHEAP. MAIN 4411. 12

FOR SALE—10 BURROS. 42 E. UNION, Pasadena. 12

LIVE STOCK FOR SALE—
Horses, Cattle, Mules, Etc.

FOR SALE—WE HAVE THE ... OF HORSES THIS WEEK ... EVER OFFERED; ONE LOT OF ... WHICH MUST BE SOLD ... WHICH WE POSITIVELY WILL ... PER CENT. BELOW MARKET ... HAVE 100 OTHERS AT JUST ... ARE WORTH; DON'T ... BUNCH OF 45; THEY ARE ... THIS WEEK, SURE. ... MARKET, 1031 SAN PEDRO ST.

FOR SALE — HANDSOMEST ... in city, 6 years old, sound ... stylish buggy and harness ... is one of the best turnouts ... suit physician or make stylish ... Have no further use for it ... low value. Ask for MR. GILES ... lake Stable, 1500 W. 7th st.

FOR SALE — CHEAP, SPAN OF ... mares, gentle and very stylish ... AL GRIFFITH, 1838 E. First.

LIVE STOCK FOR SALE—
Poultry, Birds, Dogs, Etc.

FOR SALE—CHOICE LOT OF ... healthy good laying Black ... Plymouth Rock hens of prize ... Will sell the lot or as many ... Apply 618 W. JEFFERSON ST. ... ueroa st.

FOR SALE—A FEW CHOICE ... healthy Black Minorcas and ... roosters of prize winning stock ... beauties; come and see them ... JEFFERSON ST., near Figueroa.

FOR SALE—TWO MOVABLE ... houses, each accommodates ... feet of 6-foot wire fencing ... screen doors and locks. Apply ... FERSON ST., near Figueroa.

FOR SALE — PIGEONS, 100 PAIR ... breeding Homers, Pouters and ... Runts; 60c pair and 50c; worth ... and must sell at once. PATTIE ... one block south of Slauson.

FOR SALE — A BARGAIN; ... Setter dog; thoroughly broken ... owner will sell cheap as he has ... keep. Apply to E. B. T., 133 S. Spring.

FOR SALE—12 DOZEN THOROUGH... laying brown and white Leghorns ... outh Rock. Phone Home ... AND 59TH STS.

FOR SALE—120-EGG NEW ... and large new brooder; also ... cheap. Apply 618 W. JEFFERSON ... Figueroa.

FOR SALE—BARGAIN, 12 LAYING ... lets, and rooster. MRS. ... 57th ave. Highland Park ... track.

FOR SALE—GOOD HORSE, CITY ... 1065 S. FIGUEROA. Phone Main ...

FOR SALE—TWO THOROUGHBRED ... ian Eskimo puppies. 130 AVE. ...

FOR SALE—IRISH SETTER DOG ... UNION, Pasadena.

LIVE STOCK WANTED—
Of Various Kinds.

WANTED — HORSE, SURREY AND harness to buy; must be good ... horse; surrey and harness in good ...
THE M'CARTHY COMPANY
10 Branch Office, 53rd and South ...

WANTED—GOOD HORSE, HARNESS ... business buggy; horse about ... and gentle; state age and lowest ... Address T, box 168, TIMES OFFICE.

WANTED — FAIR LOOKING ... horse for his keep and small ... work and best of care. ... REALTY CO., 611 S. Spring.

WANTED—POULTRY OF ALL ... also eggs, we pay the best price ... SON'S POULTRY CO., 349 Central ...

WANTED—BY RELIABLE PARTY ... horse, few days' trial, will buy ... factory. 2221 E. 4TH ST.

WANTED—2 GOOD SADDLE ... rear 719 SO. HILL.

LOST, STRAYED, FOUND—
And Stolen.

LOST — TUESDAY, THE 7TH, A ... leather handbag containing small ... sum of money, gold-rim nose glasses ... check on Citizens' Bank of Riverside ... ment on which has been stopped ... valuable papers; keep money in ... return balance to OWNER ... st. Phone Main 2505.

STRAYED — 1 BROWN MARE AND ... bay gelding; ages 4 years past ... last seen together on Base Line ... Verne at 6 a.m., Thursday ... eral reward for any information ... phone P. H. STANTON, Cucamonga.

LOST—ONE SACK CARPENTER'S ... on First between Flower and ... fell off the car I think at First ... Finder please drop a card to ... FLOWER and receive reward.

LOST—A SMALL GOLD FIN ... the Brownsberger School and ... Broadway, it is valued as a keepsake ... 7619 BURLINGTON AVE.

LOST — FROM 2437 FIGUEROA ... two bull hitches; one dark ... white, the other dark brindle ... on forehead. Return DR. J. ...

LOST — STRAYED FROM ... Temple st. and Western ave. ... nard dog; left ear brindle ... Jack. Reward. Phone HOME ...

LOST—LARGE POCKETBOOK ... ing hay weights, Harmon & ... fountain pen. Return to W. F. ... Herron & Co., oil well supplies.

STRAYED — 2 BAY HORSES ... halter, from ranch of W. D. ... Shorb ave., just west of ... COMPTON R.F.D. No. 2.

FOUND—WILL THE LADY WHO ... a package in the Walk-Over shoe ... S. SPRING ST., Wednesday ... get the same.

LOST—SMALL BLACK PURSE ... in paper. South Grand between ... 4th. Return to 222 SOUTH GRAND ...

LOST—WEDNESDAY NIGHT ... 8, on Washington car, small ... ing $3. Return to 1225 El Molino ...

LOST—A FOX TERRIER DOG ... and black spots. Reward if ... Van Nuys Broadway Hotel.

LOST—WILL PARTY THAT ... $9 in bills at State Bank and ... Phone South 1015. Reward.

FOUND—A COLLIE. OWNER ... send full description. Address ... TIMES OFFICE.

LOST—LOCKET MONOGRAM ... diamonds. Reward. A. L. ... N. Grand.

LOST — BROWNIE PICTURE ... kindly return to 406 S. BROADWAY.

EDUCATIONAL—
Schools, Colleges, Private ...

GRAND OPERA—COMING. Earnest students with good voices ... to take part in one of the grand ... be given in February next ... cast. Classes now being formed ... CONSERVATORY OF MUSIC ...

PRIVATE TUTOR, UNIVERSITY ... chigan graduate; takes advanced ... grade pupils. Long and ... ence. Best references. ... BRIGGS, 236 S. Grand ... Home 5083.

SURVEYING CLASS NOW FORMING ... Prospectus from H. ...KERR ...

ASSAYING NIGHT SCHOOL NOW ... sion WADE & WADE, 311 E. ...

MINING—
And Assaying.

FOR SALE — MINING PROPERTY ... California, Nevada, Mexico and ... have both unstocked and stocked ... Call at my office and see quartz ... your head, full of free gold ... get an interest if you desire ... real estate for sale and ... AUSTIN, 217 S. Broadway.

WANTED—TWO YOUNG MEN ... each to join party on hunting ... ing trip through Lower California ... ico. Address T, box 64, TIMES ...

IRVING & CO., GOLD REFINERS ... sayers. Mint prices for bullion ... amined and reported on ... students. 126 N. MAIN ST.

WADE & WADE, ASSAYERS AND ... ists, 318 E. First st. Night ... saying now in session.

ONE GOLD CONCENTRATOR ... for sale at Davies Warehouse ... AVE.

HAVERSTOCK & STAPLES ... Assayers. Properties sampled ...

ATTORNEYS—
And Counselors-at-Law.

L. A. LAW AND COLLECTION ... fee without success ... tates settled, marriage laws ... Attorney and notary. ... and Broadway.

ADVICE FREE, MARRIAGE ... tates settled, collections ... private. Open evenings. ... HARDESTY, 135½ South ...

DYER LAW AND COLLECTION ... Trusten P. Dyer, attorney ... lections made everywhere ... cess. 602-603 BRYSON BLK.

WE MAKE COLLECTIONS ... promptly. CREDITORS' ... CO., 501 Bryson Blk. ...

ADVICE FREE; QUIET ... to married people ... SMITH, 122 W. Third st. ...

Classified Liners.

PHYSICIANS—
With Offices and Homes.

... AND MRS. CARTER ARE THE LEADing specialists of Los Angeles in treatment of all female complaints and irregularities. ... doctor is a licensed graduate of 20 years' experience, who successfully treats monthly ... irregularities, sterility, change of life and all ... peculiar to women, by improved ... methods that are positively guaranteed in every case. Ladies who have been unsuccessfully treated by other physicians are cordially invited to call or write. Private ... with trained nurses for ladies who wish to remain under the doctor's PERSONAL ... Consultation free and strictly confidential. Hours 9 a.m. to 8 p.m.; Sundays, 10 to 12 a.m. 304 MERCANTILE PLACE, over ... Spring st. Home phone ... Main ...

... FEMALE DISEASES, IRREGULARITIES, inflammation of prostate gland and bladder, stricture, varicocele, piles, fistula, blood ... skin and private diseases cured. DR. ... RENBURG, 607½ S. Broadway. 11

SPECIALIST FOR MEN SINCE 1878; ALL ... skin, blood, rectal, private and ... diseases of both sexes, stricture, ... troubles and catarrh cured. Consultation free. Rupture cured without the knife. ... W. THIRD ST. Take Angels' Flight car.

... SOMERS, SPECIALTY DISEASES AND ... irregularities of women, nervous and chronic ... of either sex; 28 years' practice. 213 ... CURRIER BLDG., 212 W. Third st., between Spring and Broadway. Home 5180.

... HAIGH, FORMERLY OF ENGLAND, ... piles, varicocele, blood poison, special ... incurable diseases and women's specialties; consultation free. 349 BYRNE BLDG., ... and Broadway.

... E. EADS, "SPECIALIST" IN FEMALE diseases and irregularities, specific ... in every form permanently cured. ... BROADWAY. Home phone 4180.

... AND SUCCESSFUL PRACTICE; EXPERIENCED, competent ladies' specialist; strictly ... cases guaranteed. MRS. WOODS, ... Hill. Hours 10 to 4.

... CURED BY MRS. E. J. BRIDGE'S ..., Administered by licensed physician. ... The Chester, 424 S. SPRING ST.

REBECCA LEE DORSEY, SUITE 614, ... Electric Blk. Women's and children's ... obstetrics. Hours 1-4 p.m. Tel. 1227.

... MACRAE, ELECTRICIAN, MENTAL and nervous diseases. 1060 S. HOPE ST. ... 6004.

... SPECIALIST FOR WOMEN. MRS. ... BROOKS, M.D., 212 S. Broadway. 11

... TAYLOR, FEMALE SPECIALIST AND ... Over Belasco Theater, Main st.

... PRITCHARD, RECTAL, FEMALE AND ... diseases. 403½ S. SPRING.

F. P. HOY, EYE, EAR, NOSE AND ... 403½ S. SPRING.

NURSES—
With Experience.

... TRAINED NURSE WITH HOSPITAL AND ... surgical experience, will accept private patients at their homes at reasonable rates. ... FLORENCE DE PUY. Trained Male Nurse, ... Temple st. Home 'phone 5300. 12

... COMPETENT TRAINED NURSE ... care in mental or chronic diseases; ... of references. Address R, box 63, TIMES ... 11

... TRAINED NURSE, WILL WORK REASONABLE. Confinement cases a specialty. MISS ... 527 West Sixth st. Phone Black ... 10

DENTISTS—
And Dental Parlors.

... SCHIFFMAN DENTAL CO. ... N. Spring st. Painless extracting, filling, ... and bridge work, flexible rubber plates, ... gold fillings, 75c up; all good fillings, ... cleaning teeth, 50c up; gold crowns, ... bridge work, $3.50 up; rubber plates, $3.50 ... Also open evenings and Sunday forenoons.

... PEOPLE'S DENTAL PARLORS, 106 N. ... All work guaranteed and prices ... trifle more than actual cost of material. ... Come and see and be convinced.

... A. F. SCHIFFMAN, DENTIST, FORMERLY ST. PAUL, Minn., with Schiffman ... Dental Co., 107 N. Spring st. Office hours 9 to 5 p.m.

PATENTS—
And Patent Agents.

... PROTECT YOUR IDEAS. NO ALLOWANCE, no fee. Consultation free. Established ... MILO B. STEVENS & CO., ... 316-317 Lankershim Bldg., ... Third street, Los Angeles, Cal. ... office 14th st., Washington, D. C.

... HAZARD, LYON, HACKLEY & KNIGHT, ... and trade-marks obtained in all ... Patents and trade-mark suits in ... courts. MERCHANTS' TRUST BLDG., ... Broadway. Home 9191; Main 9119.

... JOHN DAY; PATENTS OBTAINED IN ... countries; every branch of patent business ... 502 BRALY BLDG. 11

... HAZARD & HARPHAM, PATENTS, PIONEERS. Spring and 5th. Patent book free.

... R. ROGERS, (EX-EXAMINER U. S. Patent Office.) Patents. 429 Byrne Bldg., L.A.

MUSICAL INSTRUMENTS—
For Sale, Exchange, or Wanted.

FOR SALE—THE FINEST HIGH-GRADE ... in Los Angeles. San Domingo mahogany. This instrument is new. Owner going ... and will save purchaser $300. Come ... it, as seeing is believing. 239 EAST ... 11

FOR SALE—MAGNIFICENT PATENT UPright grand piano, never used; grand chance ... an excellent instrument for little ... Address T, box 10, TIMES OFFICE. 10

FOR SALE—PIANO. IF I CAN FIND AN ... immediate buyer, I will sell my fine standard mahogany upright at a very low price. ... write 602 CARONDELET ST.

FOR SALE—SPLENDID OLD GERMAN ... in perfect preservation; big mellow ... 1044 LINCOLN ST. 10

TYPEWRITERS—
All Various Makes.

FOR SALE—TYPEWRITERS; ALL KINDS ... sold, rented; expert repairing. TYPEWRITER EXCHANGE, 304-306 Wilcox ... Home 6495; Sunset James 1341.

... UNDERWOOD STANDARD VISIBLE ... writer. FOWLER BROS., agents, 221 W. ... st.

... TYPEWRITER AGENCY, 204 WIL... Main 5434. Home 6493.

MACHINERY—
And Mechanical Arts.

... WASHINGTON IRON WORKS, ... up to 10,000 pounds. ... makers ... and ranges, ovens for hotels and restaurants ... jobbers of asbestos stove, cement ... SACRAMENTO ST. Mateo-st. cars ... 1621, Main 4073.

... BOILER AND MACHINE ... Boilers, steel tanks, steel trusses, ... repairs. Have a number of good second ... boilers, engines, steam hoists, tractors, etc. Palmetto and Carolina sts.

FOR SALE—3 HORSE POWER GASOLINE ... used very little, $90; 6 horse power ... Morse, $225. BLOCKE ENGINEERING CO., Phone 23606. 11

... ENGINE WORKS, STEEL TANKS, ... from work, steel roof trusses, etc. ... ALHAMBRA AVE., off N. Main st.

... ENGINEERING CO., JOBBING, ... electric, gasoline engineering. PHONE ... 15

STORAGE—
All Sorts.

... WAREHOUSE CO., 415-17-19 SAN ... street; Main Office, 324 S. Main. ... Main 1117, Home 2154. New and absolutely fire-proof storage; private locked ... for bric-a-brac, pianos, fine furniture, trunks, boxes, etc. stored 25c to 50c per ... We solicit your patronage.

CHIROPODISTS—
And Manicures.

... HOWELL, CHIROPODIST. TREATS ... specialty, corns, bunions and ingrowing ... ROOM 34, Romona Bldg., cor. 3rd ...

BOILERS—
And Boiler Works.

... BOILERS—BOILER WORKS, MFRS. ... and tanks, special attention to repairs. 119 REDONDO ST. Tel. Main 2287. ... BOILER WORKS, MANUFACTURERS ... tanks. Repair work a specialty. ... QUIEROLA ST. Home 1479, M. 3591.

DETECTIVE AGENCIES—
And Detectives.

... DETECTIVE AGENCY— ... undertake all proper detective business ... to it by railroads and other corporations, banks, mercantile houses, attorneys or ... individuals. Correspondents in all the ... cities of the United States and Europe. ... WILSON BLK., First and ... Los Angeles.

MASSAGE
Massage and other Baths.

... AT HOME OF PATIENT; ... references. EUGENE THOMPSON, ...

The Fit Superb

Unending Satisfaction In This One Quality

With the choice of the newest productions; with the materials superior; with the tailoring thorough; with the collars and shoulders hand-made; with every lap-seam hand-felled; with the style absolutely and unqualifiedly correct and the price little more than half the custom tailor's charge, is it not an everlasting satisfaction to know that the fit is superb; that every manly perfection is revealed by such clothing and that even the trifling defects of form and figure are lost in the masterly excellence of our fine hand-tailored garments.

The Finest Overcoats of the Season

Hand Tailored for Our Own Special Trade

$20.00, $22.50, $25.00, $30.00, $35.00, to $50.00

Drawn from Life for Wood Bros.

WOOD BROS.

"No Clothing Fits Like Ours."

The Clothiers — The Handsomest Clothing Store in America. — 343-345 S. Spring St.

Schools AND Colleges

OPEN DAILY 9 A.M. TO 6 P.M.

INFORMATION BUREAU, 4TH FLOOR TIMES BUILDING.

Full particulars, together with catalogues, circulars, etc., of universities, colleges and private schools advertised in these columns may be had free of charge by calling or writing the TIMES FREE INFORMATION BUREAU.

There's Money In It

Every Woodbury graduate making money. Simply a matter of qualifying. The Woodbury courses in GREGG SHORTHAND and ACTUAL BUSINESS TRAINING do qualify quickly and effectively. Every day THE BEST day to enter. Call, write, phone.

Woodbury Business College

359 S. Hill st., Los Angeles, Cal.

GIRL'S COLLEGIATE SCHOOL.

Cass de Rosse, Adams and Hoover sts. Fourteenth year begins September 26. Academic, Preparatory, Primary departments. College certificate rights. Advantages in Music and Art. Boys received in Primary Department. New building contains fine Gymnasium, classrooms, with special room for Domestic Science. Number limited to thirty. MISS PARSONS, MISS DENNEN, principals. West 717. Home 34264.

URBAN ACADEMY

MIS S. Grand ave. Fall term begins Sept. 18. A Catholic French and English home and day-school for young ladies and girls. Boys under 13 admitted and prepared for St. Vincent's College, primary, preparatory and collegiate departments. References, Rt. Rev. Thomas J. Conaty, Rev. J. S. Glass, president St. Vincent's College, and Rev. Clement McLoney, pastor St. Agnes' parish. Principals, Miss McDonnell, Mademoiselle M. Masson. Main 7668.

Marlborough School for Girls

NO WEST 3RD STREET.

Mrs. George A. Caswell, Principal. Certificate admits to colleges.

Outdoor study, gymnasium, tennis, basket ball. Pupils under fourteen not admitted. Reference from school last attended absolutely necessary if pupil is unknown to the principal.

MARLBOROUGH PREPARATORY SCHOOL. 628 WEST ADAMS ST.

Day school opens October 4. Boarding pupils received at any time; girls under 14 years old. Commodious new building with gymnasium and dining-room. Large playground. Superior teachers. Applications can be made personally to the principal during day and evening. Address MISS IDA B. LINDLEY, Principal.

Huntington Hall

Boarding and day school for girls. Formerly known as "Childs Place." Prepares for Bryn Mawr, Vassar, Wellesley and Smith colleges. Special course for European travel and study. Secluded grounds contain eight acres for basketball, tennis and hockey. Florence Housel, principal. 1111 S. Main st. Tel. Home 1031, Main 7155.

Dobinson School of Expression

Boarding and day school for girls. Enclosed court for basket ball and gymnasium. 1044 South Hope street. Send for catalogue.

The Westlake School

Miss de Lagnna and Miss Vance's School for Girls. Beautiful location. Gymnasium includes boating and tennis. 612 S. Alvarado st. Home 2331 Main 4689.

Occidental College — Classical, Scientific, Literary. Academy — Literary-Musical courses. Of High School grade. Preparatory for Occidental or any College or University. School of Music — Theory, Instrumental, Vocal.

Second semester begins February 5th, 1906. Office hours, 9 to 12 a. m., except Sunday. Address Acting President, Rev. Wm. S. Young, D. D. Telephones 29163, East 7.

The Brownsberger Shorthand School

The Largest Business College in Los Angeles, 953-5 -7 W. 7th St.

Shorthand

Gregg and Pitman Systems. Sadler Rowe bookkeeping. Ocean Park, Long Beach Business College. Catalog free. Long Beach or Ocean Park, Cal.

Cumnock School of Expression

Fall Term Now Open.

Courses—Expression, Academic, Physical Training, Children's. Individual instruction keynote of school. Enclosed grounds for basket-ball and gymnastics. Send for catalogue. Visitors welcome. 1300 S. Figueroa st.

L. A. BUSINESS COLLEGE

212 W. Third St.

Southern California Business College and Gramam School of Shorthand, 346 S. Grand Ave., Los Angeles, Cal.

CLASSICAL SCHOOL FOR GIRLS

130-154 South Euclid ave. Pasadena. 16th year; Art, Music, Gymnasium. Phone Home 696. ANNA B. ORTON, Principal.

L. A. MILITARY ACADEMY

Commonwealth ave. Boarding and day school for boys and young men, thorough drill in common branches. Fits for college and business. Phone Main 1598. Term opens Sept. 18. WALTER J. BAILEY, A.M., Pres.

L. A. Conservatory of Music and Arts

Established 1883

EMILY J. VALENTINE, Pres.

Main 4403; Home 2256. 327½ S. Spring Street.

INDIVIDUAL INSTRUCTION

In arithmetic, grammar, book-keeping, writing, etc., by a Normal graduate of 10 years' experience; coaching in all grammar and high school subjects; special rates; day and evening. 1049 S. MAIN ST.

What the Public Says About

SENATOR BEVERIDGE'S

THE

Young Man

AND

The World

12mo. Ornamental Cloth, $1.50 net, postage additional

ALFRED HENRY LEWIS says: "It is a sparkling well-head of courage, optimism and counsel."

SENATOR WILLIAM P. FRYE says: "I have no hesitation in commending it to the young men of our country."

SPEAKER J. G. CANNON says: "It is a very interesting book by a very interesting man."

REPRESENTATIVE CHAMP CLARK says: "It is very worthy the perusal of every youth in the land."

DAVID WARFIELD says: "If the reader heeds its precepts

'It must follow as the night the day
Thou canst not then be false to any man.'

"Hamlet, Act I, Sc. 3."

D. Appleton & Company, Publishers, New York

BURTON'S CASE.

ST. LOUIS, Nov. 9.—Consideration of the case of United States Senator Burton of Kansas, accused of using his influence with the Postoffice Department in behalf of the Rialto Grain and Securities Company, was not taken up by the Federal grand jury, today, as had been intended, because of the failure of Judge Vandeventer of the United States Circuit Court to arrive from St. Paul. Judge Vandeventer called the jury, and must swear it in. This will be done tomorrow.

GERMANY MUST DROP ISLAND.

LISBON, Nov. 9.—The development of the Island of Madeira by Germans is causing a sharp diplomatic incident. A German company under Prince Von Hohenlohe, a nephew of the former Chancellor, is making extensive improvements in the island and sought to secure land claimed by the British Admiralty to coal warships. Portugal directly and Great Britain indirectly opposed the German acquisition of the lands, thus bringing on a controversy.

SOCIALIST KNOCKS LEOPOLD.

BRUSSELS, Nov. 9.—Today's session of the Chamber of Deputies was marked by violent attacks made by Bertrand, Socialist, on King Leopold, whom he accused of violating the constitution, and of seeking to force Parliament to undertake the strenuous project of fortifying Antwerp. The president of the house rebuked Bertrand amid a scene of disorder.

CONSIDER HEATHEN AT HOME.

NEW YORK, Nov. 9.—The General Missionary Committee of the Methodist Episcopal Church, now in session in Brooklyn, spent today in the consideration of domestic missions. Dr. George B. Smythe of San Francisco pleaded for a larger work among the immigrants in general. Bishop John W. Dalton of San Francisco spoke on conditions in the great cities, and particularly as shown by the recent elections. Bishop David H. Moore of Portland, Ore., told of the rapid increase of population in the newer settlements of the Pacific Northwest.

CALL MONEY'S STRINGENCY.

New York Stock Market Operators Dismayed.

Secretary Shaw Sees the Wall Street Bankers.

Declines to Adopt Any Expedient for Relief.

[BY DIRECT WIRE TO THE TIMES.]

NEW YORK, Nov. 9.—[Exclusive Dispatch.] Further stringency in the call-money market developed today, to the dismay of stock market operators. Soon after the noon hour, as high as 15 per cent. was paid for funds on the Stock Exchange. On the previous day, a 10-per-cent. rate caused a sensational reaction in the stock market. When call money rose today to 15 per cent. there was a further selling movement in stocks, in which substantial losses occurred, but the downward tendency was stemmed by the persistent report that Leslie M. Shaw, the Secretary of the Treasury, would adopt plans for the relief of the money market.

Shaw came to the city on the early morning train to attend a reception to Gen. Horace Porter at the Union League Club, which was to take place in the evening. The fact that the Secretary was in Wall street, in conference with leading bankers, gave color to the reports of relief which Wall street was ready enough to accept as true. It was not until the close of the market that it became definitely known that Secretary Shaw had expressed his intention not to adopt any expedient for the relief of the money market.

In this decision Mr. Shaw was supported by the banking element of Wall street. To several bankers with whom he conversed the Secretary of the Treasury emphatically expressed the opinion that the situation did not call for any measures of redress. To those with whom he discussed the situation personally he said that there was ample money for the business and commercial world, and those who needed money had no difficulty in obtaining it.

The merchants and manufacturing classes and others who are engaged in trade, he argued, found little difficulty in having their bills discounted at the banks here and in other centers of population. With those who needed funds for speculative purposes in the stock market, Shaw expressed little sympathy. He said that warning had been given in ample time, and that the stringency which now prevailed was directly traceable to the operations of Wall street cliques who had borrowed money for speculative purposes.

Bankers who discussed the situation with the Secretary stated that his view of the money market and his plans were summed up in the following allegorical statement: "If I see boys playing with matches and they burn themselves, I can merely look on and hope that a salutory lesson has been taught them. If, however, the boys in playing with matches start a fire which threatens the house and its contents, I will do all in my power to put the fire out, before serious damage is done."

Secretary Shaw left Wall street after several conferences with leading Wall-street men. After a short visit at the subtreasury, he called on President James Stillman of the National City Bank, George F. Baker of the First National Bank, and he also visited the office of J. P. Morgan.

LOCATING SURVEYS OF ALASKA CENTRAL.

[BY DIRECT WIRE TO THE TIMES.]

TACOMA, Nov. 9.—[Exclusive Dispatch.] George E. Baldwin, locating engineer for the Alaska Central Railroad, arrived at Fairbanks yesterday to make surveys for the line. He shot four horses to keep from starving, owing to the deep snow near the head of Copper River and "mushed" alone from that point.

Baldwin covered 70 miles without seeing a soul, breaking his own trail and living on game. He says the railroad will undoubtedly follow the Shushitnu to its head, cross the low divide to Nenena, and down that tributary to the Tacoma, going close to the new Kantishna diggings. A dispatch from Seward says that at the bottom of a crevasse in a glacier forty-seven miles from Seward, on the Alaska Central Railroad, workmen found the body of Kostki, who disappeared from camp September 15, to go bear hunting, and was never seen afterward.

SCOTTY'S "PHIZ" WILL BE USED.

SPORTY SPENDER AGREES NOT TO SUE THE SANTA FÉ.

Will Permit Railroad to Use Photos of Him and Yellow Cur Pup in Booklet—"El Amigo," New Special Car of the Pacific Electric, Makes Its Maiden Trip.

The publication of the illustrated booklet of the Santa Fé, descriptive of the record-breaking run of the Scott special from Los Angeles to Chicago, which has been held up for some time on account of Scott's threats to sue the company for $100,000 damages for the unauthorized use of the portraits of the yellow pup and himself, will not be longer put off.

Yesterday afternoon in the office of John J. Byrne, assistant passenger traffic manager of the system, Scotty and "Jack" Scott, his wife, signed an authorization allowing the company to use the photographs in question.

At the same time, Scotty, after talking the matter over with Mr. Byrne, agreed to drop the suit for damages which his lawyers a few days since advised the attorneys of the Santa Fé of their intention to file.

Scotty explained to Mr. Byrne that his only reason for bringing the suit was his understanding that some employé of the Santa Fé had given out the report that Scott had been really in the employ of the road, and that his Death Valley special had been paid for with "wooden money."

Upon being assured by Mr. Byrne that he would gladly dispel the doubts of all scoffers in that direction, Scott was apparently much mollified, and after signing the authorization for the use of the photographs, limped out on his wooden crutches.

"EL AMIGO'S" FIRST TRIP.

NEW SPECIAL TROLLEY CAR.

The snowy and swift Peregrine (Pilgrim) of the Pacific Electric, used principally for the taking of officials and distinguished visitors over the lines of the system, is rejoicing in the acquisition of a brother.

The new special car just turned out from the shops is named El Amigo, and in finish and appointment, as well as in the speed of its motors, is quite the equal of the Peregrino, which has had the honor of carrying many important visiting personages over the line. El Amigo, however, is destined for the use of General Manager A. D. Schindler, and was dedicated to its particular job yesterday afternoon when it carried the general manager and Chief Engineer George E. Pillsbury to Santa Ana and back by way of San Pedro on an inspection trip.

FIGHT FOR SUPREMACY.

CANADIAN ROADS AT OUTS.

[BY THE ASSOCIATED PRESS—P.M.]

VANCOUVER (B. C.) Nov. 9.—Five hundred men in the employ of the Canadian Pacific Railroad and Vancouver, Victoria and Eastern railways have been engaged today in fighting for supremacy and right of way over a disputed section of land near Midway, B. C., along the route both roads propose to follow into the Similkame. Picks and shovels were used as weapons, and there were several pistol shots, but provincial police disarmed the combatants before anyone was killed. Nine arrests have been made for shooting.

Barricades have been erected. Advices from the scene of conflict late this afternoon are to the effect that further trouble of a much more serious nature than has yet occurred may be expected, as both the Canadian Pacific Railroad and Vancouver, Victoria and Eastern engineers are determined to command the situation by daylight tomorrow.

NEW JERSEY SCHEDULE.

RAILROAD VALUES $237,026,414.

[BY THE ASSOCIATED PRESS—P.M.]

TRENTON (N. J.) Nov. 9.—The State Board of Assessors filed with State Comptroller Morgan yesterday a schedule of the annual taxation of railroad property. The total assessed valuation is $237,026,414, and the total amount of tax to be paid, $2,092,441. The Pennsylvania Railroad system will pay in taxes $617,000, the Central of New Jersey $405,000, and the Lackawanna $377,000.

Your Neighbors' Cooking Recipes.

1000 of them, all contributed to The Times by Southern California housewives during its prize cooking recipe competition, have been printed in book form. For sale at The Times office and by Times agents in Southern California and Arizona. Prices, cloth-bound, 25 cents; in oilcloth cover, 25 cents. Postage, 5 cents additional.

Classified Liners.

PHYSICIANS— With Offices and Rooms.

DR. AND MRS. CARTER ARE THE LEADING specialists of Los Angeles in treatment of nervous, chronic and irregular diseases. Graduates of 20 years' experience; the only specialists who scientifically treats monthly ailments, change of life and all diseases peculiar to women, by improved methods that are positively guaranteed; ladies who have been unsuccessfully treated by other physicians are invited to call or write. Private apartments for ladies who wish the doctor's PERSONAL attention. Consultation free and strictly confidential. Hours 9 a.m. to 8 p.m.; Sundays, 10 a.m. to 1 p.m. 301 MERCANTILE PLACE, over Hoyt's. Home phone 2083; Main 4578.

DR. TOWLER, IRREGULARITIES of prostate gland and bladder, nervous, private, Rectal, Blood and private diseases cured. DR. TOWLER, 874½ S. Broadway. 11

DR. HOFFMAN, DENTIST, FOR MEN SINCE 1876; ALL work guaranteed and prices reasonable. 327½ S. Broadway.

DR. ST. PAUL, Minn., with Schiffman & Co., 107 N. Spring st. Office hours 9 to 4.

PATENTS— And Patent Agents.

YOUR IDEAS NO ALLOWANCE. Consultation free. Established 1869. C. A. SNOW & CO., Washington, D. C.

LYON, HACKLEY & KNIGHT, Patent Lawyers, Washington, D. C.

PATENTS OBTAINED IN all countries; every branch of patent business. 10 BRALY BLDG. 11

HARRIS & HARPHAM, PATENTS, PIONEER practice, 1890. Patent book free. 1st and 5th.

MUSICAL INSTRUMENTS— For Sale, Exchange, or Wanted.

FOR SALE—THE FINEST HIGH-GRADE Mandolin in Los Angeles, San Domingo mahogany. This instrument is new. Owner going to Europe, and will save purchaser $200. Come and see it, as seeing is believing. 239 EAST 1ST. 11

FOR SALE—MAGNIFICENT PATENT UPright piano, never used; good chance for cautious instrument; for little money. Address T, box 15, TIMES OFFICE. 10

FOR SALE—PIANO. IF I CAN FIND AN owner here, I will sell my fine standard piano at a very low price. 1011 CROCKER ST.

FOR SALE—SPLENDID OLD GERMAN violin, perfect preservation; big mellow tone. 1004 LINCOLN ST. 10

TYPEWRITERS— Of Various Kinds.

FOR SALE—TYPEWRITERS; ALL KINDS rented; expert repairing. TYPEWRITER EXCHANGE, 334-336 Wilcox Bldg. Home 6067, Sunset James 1241.

UNDERWOOD STANDARD VISIBLE typewriter, $50. FOWLER BROS., agents, 321 W. 3rd. 11

FOR SALE—TYPEWRITER AGENCY, 304 WILCOX BLDG. Home 6495.

MACHINERY— And Mechanical Arts.

BOILER IRON WORKS. Boiler iron up to 10,000 pounds.

FOR SALE—ENGINES, BOILERS, ENGINES, ovens for hotels and restaurants, asbestos stoves, cement, etc. 327 S. Main st. open.

FOR SALE—BOILER AND MACHINE shop, with steel tanks, steel trusses, planers, lathes, a number of good second-hand engines, shafting, pulleys, tools, tracks, etc. Palmetto and Carolina sts.

FOR SALE—4 HORSE POWER GASOLINE engine and pump, $90; 6 horse power engine, $125; 8 horse power engine, $150. BLOCKER ENGINE WORKS, 12 and 14 S. Main st.

FOR SALE—STEEL TANKS, STEEL TANKS, steel roof trusses, etc. 1000 E. 4TH ST. Main 4251.

ENGINEERING CO. JOBBING, electric, gasoline engineering. PHONE Main 6. 35

GARAGE— All Sorts.

LOS ANGELES WAREHOUSE CO., 413-17-19 SAN Pedro st. Main Office, 324 S. Main. Phone Main 3124. New and absolutely fireproof; private locked rooms; etc. stored. Moving fine furniture, pianos, etc. stored 50c to 75c per month. Low rates. Solicit your patronage.

CHIROPODISTS— And Manicures.

MISS WOOD, CHIROPODIST, TREATS corns, bunions and ingrowing nails. Ramona Bldg., cor. 3rd and Main.

BOILERS— And Boiler Works.

LOS ANGELES BOILER WORKS, MFRS. of steel tanks. Special attention to repairing. 1027 REDONDO ST. Tel. Main 2307.

LOS ANGELES WORKS, MANUFACTURERS of steel tanks. Repair work a specialty. 1000 E. 4TH ST. Home 1479, M. 3591.

DETECTIVE AGENCIES— And Detectives.

PACIFIC AGENCY— Is the proper detective business agency to employ for all business and other corporations, banks and bonded houses, attorneys or individuals. Correspondents in all the principal cities of the United States and Europe. WILSON BLK., First and Broadway.

MAKE COLLECTIONS AND ADJUST CREDITS. Phone Main 1222. 201 Bryson Blk.

SERVICE FREE; QUIET; 200 well married people unhappy and lonely. Call or write HOME CLUB, 122 W. Third st., room 1.

ATTORNEYS— And Counselors at Law.

A. LAW AND COLLECTION OFFICE; no charge without success; commercial, probate matters settled, marriage laws, etc. 326 GRAND AVE. Consultation free. Notary and stenographer.

SERVICE FREE. MARRIAGE LAWS, collections, divorces, etc. Open evenings. Notary Public. 325½ South Spring, over Owl Drug Co.

LAW AND COLLECTIONS. Thomas F. Dyer, attorney at law, 607 Wilcox Bldg., Los Angeles, Cal. Practice everywhere; no fee in advance. 607-609 BRYSON BLK.

MAKE COLLECTIONS AND ADJUST CREDITS. Phone Main 1222. 201 Bryson Blk.

SERVICE FREE; QUIET; 200 well married people unhappy and lonely. Call or write HOME CLUB, 122 W. Third st., room 1.

BATHS— Massage and other Baths.

THE HOME OF PATIENT; EUGENE THOMPSON,

DRESSMAKING— And Dressmakers.

HIGH CLASS LADIES' TAILORING; ALSO evening wraps and gowns. Work strictly guaranteed. Special prices during November. First-class work only solicited. MRS. F. C. DUCKWELL, 329 Hill street.

PACIFIC DRESS PLEATING CO. MOVED from 340½ to 344½ S. BROADWAY. Accordion, side, sunburst called for and delivered. Home 7815.

MISS SMITH GO OUT BY DAY. CAN GIVE references. THE WILLOUGHBY, corner Fifth and Hill. 10

EVENTS IN LOCAL SOCIETY.

ONE of the prettiest church weddings in Los Angeles this season took place at the Central Baptist Church at Pico and Alvarado streets yesterday evening when Miss Millie Bernice Spencer became the bride of Frank Winfield Smith. The church was beautifully decorated in green and white—palms and white chrysanthemums predominating. The ceremony was performed at 8:30 o'clock, Rev. Arthur S. Phelps officiating. The bridal couple stood under a stately arch of palms from the center of which a beautiful floral bell was suspended. The bride was given away by her father, J. R. Spencer. She was attended by Mrs. Clara M. Stevens, matron of honor. The groom was attended by Allan H. Spencer, brother of the bride. The ushers were Messrs. Getz, May, Horton and Keim. A pretty innovation was a variation of the ring ceremony. Instead of only one, there were two rings, one for the groom and

MR. AND MRS. FRANK W. SMITH.

one for the bride, both borne down the aisle of the church to the nuptial altar by little Geraldine Carroll, a niece of the bride, in a nest of white satin in which were two little love birds each holding a ring in its beak. The ribbon-bearers were Miss Violet Spencer, a niece of the bride, and Master Gerald Goodman, a nephew of the groom. The bride looked very handsome in her costume of rich white crepe de chine trimmed with real lace and beautiful in its simplicity. She carried a bouquet of Bride's roses. The matron of honor wore a gown of rich white silk and carried pink carnations. Two hundred guests were present at the church. After the ceremony a reception was held at the home of the bride's brother, E. B. Spencer, at No. 2061 La Salle street. A delicious wedding supper was served at which the piece de resistance was a beautiful bride's cake. Mr. and Mrs. Smith are going away on an extended wedding trip. They will be at home after January 1 at No. 3800 McClintock avenue. Mr. Smith has been a resident of Los Angeles for five years and is a well established young business man. His bride is a popular and accomplished young lady well known in local social circles.

—o—

Ross-Smith Wedding.

Miss Flora Ross and Elmer W. Smith were the principals of a pretty wedding Wednesday evening at the residence of the bride's parents, No. 840 West Sixteenth street. The ceremony was performed by Rev. T. H. Cornish. The bride was attended by her sister, Miss Lulu Ross, as maid of honor, and Misses Wieler, Brynham of Lordsburg and Marie Ross, sister of the bride, as bridesmaids. She was attired in a beautiful Japanese silk gown, sent her as a gift by a brother who is a teacher in Tokio, Japan. She carried a bouquet of large white crysanthemums.

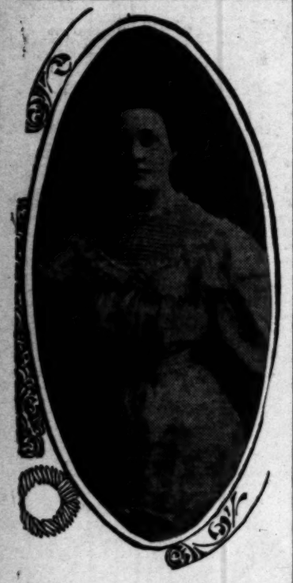

MRS. ELMER W. SMITH.

The bridal party entered the parlor to the sweet strains of Wagner's bridal chorus, played by the little sister of the bride, who also played Mendelssohn's wedding march at the close of the ceremony. The house had been converted into a bower of beauty by the girl friends of the bride. The bridal party stood beneath a canopy of smilax jotted by white chrysanthemums during the ceremony. A unique feature of the wedding was that it took place on the marriage anniversary of the bride's parents. Mr. and Mrs. Smith will be at home at No. 622 West Sixteenth street after December 1.

—o—

Dr. E. Janss is Here.

Dr. Edwin Janss of Chicago is visiting Los Angeles for a month, at the home of his parents, Dr. and Mrs. P. Janss, No. 811 Beacon street. Dr. Janss is a graduate of the local High School and of the Medical College of the University of Southern California. He has been practicing in Chicago for the past few years. During the last year Dr. Janss has made a tour around the world, stopping at Vienna for five months' special work in the clinics of that famous center of surgical knowledge. After his brief rest here, Dr. Janss will return to Chicago to act as assistant professor of surgery in the medical department of Northwestern University.

—o—

Notes and Personals.

The Merry Wives Whist Club was entertained yesterday by Mrs. C. A. Alkire at the Locke Hotel. Those present were Mmes. E. T. Sands, W. E. Little, Henry Valk, S. L. Stiss, C. Alexander, T. E. McShane, A. H. LaCasse, Bessie Matt, B. D. Wright, J. A. Colgrove, E. S. Meredith.

Rev. R. M. Barnes and wife of Denver, Colo., are staying at No. 840 Grand avenue.

Mrs. A. O. Pillsbury and Mrs. E. A. Shannon left yesterday for San Francisco to be gone ten days.

Mr. and Mrs. Otis Weld left Thursday for an indefinite stay in the Grand Cañon of the Colorado.

Mr. and Mrs. Paul Selby, who were married in Los Angeles last week, are spending a few days in Oakland prior to their departure for Johannesburg, South Africa, the last of this week.

Mr. and Mrs. Walter M. Artman have returned from their wedding trip in the north and west and have taken possession of their now home at No. 1447 Bonnie Brae street, where they will receive their friends the first and third Fridays.

The Misses Rosalind and Augusta Gilleas, daughters of a high official of the Illinois Central Railway, who spent the past year in Los Angeles and Hollywood, left this week in their father's private car, the Nitta Yuma, for their home in Memphis, Tenn. It is the intention of Maj. Gilleas to build a home in Hollywood in the near future.

Mrs. Augusta Goldwater and Mrs. M. Goldwater will be at home the fourth Thursday of each month at No. 1153½ Grand avenue.

STATIONERS RALLY.

Old Association is Revived at Banquet and Officers for Coming Year are Elected.

The Stationers' Association of Los Angeles gave a banquet last night at the Tavern Del Monte. Plates were laid for 100 guests and a jolly party of unconventionals they proved to be.

The association was formed three years ago, but after a few meetings became dormant, and remained in that state, until a couple of weeks ago, when it was resuscitated. Forty-two firms were represented at the banquet. The officers in charge last night were the same ones elected three years ago, and are as follows: President, John S. Thayer; vice-president, F. E. Rising; treasurer, A. E. Little; secretary, R. W. Rogers. The Banquet Committee was composed of C. P. Kitts, B. F. Gardner and R. W. Rogers.

The place favors were November illustrated calendars, containing a picture of a maid dressing a turkey, with the inscription: "Preparing for the next banquet." The souvenirs were tiny bottles of ink, of the regulation screw-top style, and inscribed as follows: "Dr. Harry Freeman's Right Well Compound. Dose—one penful at a time. Poison; caution." Freeman is a Chicago drummer, who was not present last night.

All houses represented last night became members of the association before adjournment. There were no toasts, but Secretary Rogers made a brief statement of the ups and downs of the association and predicted for it a brighter future.

President Thayer gave an interesting review of the stationery business in Los Angeles. He went back to the earliest days and named the men who had first embarked in the business and followed it down to the present time, from which it appeared that Mr. Thayer is himself the dean of the stationers in Los Angeles.

The following officers were chosen to handle the association for the next year. President, Lyman Craig; vice-president, A. Vail; treasurer, R. A. Fowler; secretary, L. W. Rogers.

The purpose of the association is to promote acquaintance and sociability among the dealers and employes engaged in the same line of business.

WARMLY GREET MRS. BOTTOME.

WELCOMING HAND TO FOUNDER OF "KING'S DAUGHTERS."

Representative Gathering Meets Distinguished Visitor at Evening Reception at Hotel Westmore, Among Them Being Several Charter Members of Local Circle.

A very large and representative gathering of Los Angeles citizens assembled last evening at Hotel Westmoore to greet Mrs. Margaret Bottome of New York, the author and writer, who is

MRS. MARGARET BOTTOME.

best known and most famous as the founder of the order of King's Daughters, an organization whose members pledge themselves to do "In His Name" what the daughters of the heavenly King would have them do.

The first circle of King's Daughters formed in this city was in 1888, and its first president was the late Mrs. Eliza A. Otis. There were present last evening several charter members who were enrolled at that first meeting, which was held in The Times editorial rooms, and these and others formed the reception committee.

A bevy of young girls, members of the Memorial Baptist Church circle of King's Daughters, received the guests as they arrived. The reception-room was handsomely decorated with trailing vines and stately papyrus and suspended at the lower end of the room was a beautiful Maltese cross, which is the badge of the order, worked out in white blossoms with the letters "LH. N." in the royal purple of the King's colors.

The early part of the evening was wholly given up to an informal reception and the guests were given an opportunity to meet Mrs. Bottome and her friend and assistant, Miss Libby, who accompanies her. Later on a short programme was given, Rev. William Horace Day presiding.

Mr. and Mrs. Baker, the blind singers, who are personal friends of Mrs. Bottome, sang a selection first and then Rev. Robert J. Burdette in his happy, sunny fashion bade Mrs. Bottome welcome to Southern California. He referred feelingly to the great work that she has wrought in her persuasive speaking, her forceful writings and her mission of teaching people how to bear their burdens lightly. He spiced his remarks with the inevitable vein of happy humor which characterizes whatever he says and told an apropos story or two, concluding with a beautiful little allegory about the burdens laid upon the little birds who bravely accepted everything that came their way and behold, by and bye, tht accepted burdens turned to wings that bore them far above the fog and clouds up into the clear blue of heaven.

Mrs. Bottome responded briefly and told of her delight and pleasure at beholding for the first time an orange grove and her joy in being here, where she has always longed to come. "I must confess," she said, "that everything has surprised me, although I was prepared to be surprised."

Dr. Robert McIntyre then spoke a few words of welcome. "For many years," he said, "I have desired to meet Mrs. Bottome. Since Frances Willard left us I have had two American women before my eyes as models—Mrs. Margaret Bottome and Maud Ballington Booth. I know of no living women whose record is to my thought, more to be desired than these two. I think they lead the ranks of womankind and I am speaking for 10,000 people who are not here, when I say we give you a genuine California welcome, and warmer than that there is none."

Miss Smyser gave several soprano solos during the evening and after the formal exercises were over, the throng again broke up into groups and thoroughly enjoyed the delightful evening.

Mrs. Bottome will spend about ten day in Southern California. She will speak at the King's Daughters' Day Nursery on Amelia street this evening and Sunday evening will occupy the pulpit of the First Congregational Church. On Monday she goes to San Diego, returning here later in the week, and on Sunday evening, November 19, she will speak at the First Methodist Church. It is probable, too, that several parlor meetings may be arranged during her brief stay here. For the past twenty-five years, Mrs. Bottome has been conducting such meetings in New York, in addition to her other religious and literary duties.

UNIVERSITY MEN DINE.

"Bismarck" the Theme of Discussion at Banquet of Club Members in New Home.

It would be hard to conjure up in the imagination a party of brighter men than the century number that surrounded the board of the University Club last night. One hundred of them sat down to beautifully decorated tables in the elegant new clubhouse on South Hill street and partook of a fine repast. There were lawyers, doctors, preachers, bankers and merchants.

The choice part of the feast came after the dinner. W. C. Patterson, president of the club, presided, and first introduced Rev. Burt Estes Howard, who read the paper of the evening, on "Bismarck and the German Constitution."

Among those to seize the opportunity to offer comments was Judge Conrey, who saw in Alexander Hamilton his ideal type of greatness, and upon whose life and work he spoke at considerable length. Rev. Dr. E. A. Healy, in a few terse sentences, brought applause in summing up the strenuous life of President Roosevelt. Rev. Frank DeWitt Talmage found in John Marshall, "the Bismarck of America." He declared that the work of Marshall made possible the greater work of Lincoln in the years that followed.

Attorney M. L. Graff created a stir by taking issue with Judge Conrey upon the subject of Alexander Hamilton. He declared that Hamilton always and ever opposed the idea of a republic and declared such a form of government an impossibility; he not only stood for a monarchy but put forth his best efforts to have such a constitution adopted.

"In his whole life he actually did nothing," declared Mr. Graff. "I have told you all."

There was a roar of laughter as he sat down, and this brought Judge Conrey to his feet with a pleasant word of repartee.

PERSONAL.

J. A. Kendall, managing editor of the Memphis Enquirer, is in the city.

J. P. Jones, a shoe manufacturer of Columbus, O., with his wife, is registered at the Westminster.

Mr. and Mrs. George Hunter and two children of Portland, are at the Westminster. Mr. Hunter is proprietor of a large milling establishment.

Guests at the Van Nuys are Ludwig M. Ruden and family, tourists from Stockholm, Sweden. They will pass several weeks in Southern California.

Walter H. Smith, a prominent real estate man of Vancouver, B. C., is a guest at the Westminster. He will spend most of the winter in Southern California.

C. W. Rose, a prominent manufacturer of woolen goods of Boston, with his family, is quartered at the Westminster. They are on a pleasure tour of the Pacific Coast.

Hon. William T. Thornton, formerly Governor of New Mexico, and his wife, who have been guests at the Hotel California three months, left yesterday for their home in Mexico. The former Governor was so greatly pleased with Los Angeles that he remained a quarter of a year instead of two weeks, as he had intended.

EVEN BREAK ON ORANGES.

Railroads, for Hauling the Fruit, Get Trifle More Than Do the Growers Who Produced It.

It was practically an even break last season between the railroads and the shippers in the division of the returns from oranges shipped through the Southern California Fruit Exchange. The railroads got $5,000,000 for carrying the fruit to market; the growers received $4,900,000 to reimburse them for their labors.

The total shipment of oranges through this exchange was 14,219 cars, from which was realized $12,125,000. It cost $2,225,000 to pack and sell the fruit, which, with the returns to the railroads and to the growers, makes up the total.

PIANOS

At about half price. Our great Reduction Sale will be continued only 5 days more.

$250 Pianos, now.....$168
$300 Pianos, now.....$183
$350 Pianos, now.....$212
$400 Pianos, now.....$237
$425 Pianos, now.....$248
$450 Pianos, now.....$273

Pay a little down, then $6, $7, $8 or $10 a month. See us today.

Metropolitan Music Co.
The Fifth Street Music Store
324 West Fifth Street Between Broadway and Hill Sts.

Always Remember the Full Name Laxative Bromo Quinine Cures a Cold in One Day, Grip in 2 Days E. W. Grove on every box. 25c

California Furniture Co.
BROADWAY NEAR SEVENTH 639 TO 645

This store is not connected either directly or indirectly with any other firm, store or company.

PERHAPS a thousand people will purchase furniture, carpets, wall decorations and draperies in Los Angeles within the next 24 hours. How many of you are going to get just what you want?

How many of you are going to be satisfied in design, quality and price?

How many of you are going to say afterward "Well, I wish I had gone to the new store?"

Our stock is completely new, our prices are fair to low and marked in plain figures. Our system of doing business is based on making the customer of today a friend forever.

Some day, not so far in the future, the larger percentage of daily furniture buyers will have in mind the California Furniture Co. only.

Cravenette Rain Coats
In Worsteds and Cheviots
$12.50, $15 $18 and $20

KAHN'S
457 S. Broadway.

A Gigantic Trade Sale of Clothing

1000 Men's and Young Men's Suits and Overcoats

Purchased from the recent large trade sale of manufacturers' product in New York We have been receiving the past week over ten cases of suits and overcoats bought by our Eastern buyer, who was fortunate on the grounds during the greatest forced sale of high-grade clothing in New York City. These goods are all new fall styles and were put on sale to clean up the manufacturers' season's product at prices below their actual cash value.

Commencing This Morning at 9 O'clock

We will place on sale our entire purchase of these goods at prices covering the cost of manufacture.

Suits, Overcoats, Rain Coats
$9, $12, $14

350 Men's $15.00 Suits and Overcoats
$9.00

Consisting of several lines of worsted and cheviot suits, in the new fall neat dark mixtures, also some blacks. Every suit thoroughly well lined.

300 Men's $17.50 and $ Suits and Overcoats
$12.00

Your choice in this line of twenty styles of high-grade worsted and suits and overcoats, in blacks, blues and fancy weaves, new round double breasted styles, also stouts and slims.

350 $22.50 Suits and Overcoats
$14.00

This line includes the finest of hand tailored imported worsted and garments in new dark grays and mixed worsteds; overcoats and in long and medium lengths; garments that cannot be duplicated tailor under $35.00 to $40.00 a suit.

Furnishings AT $1.00

Men's Shirts

We are offering to the public today the strongest line of shirts ever seen in this city. All new fall patterns in madras cloth and percales, attached or detached cuffs. Other houses are showing these shirts at $1.25 and $1.50. Over 50 patterns to select from.

AT $3.00

Men's High Grade Hats

A new fall showing of Guyer and Hamlin hats. These famous hats come in every imaginable shape; stiff and soft; all colors and shades, splendidly trimmed and made from choice selected fur stock; 10 distinct models. Better than the $4.00 hats of exclusive hat stores.

Umbrell

$1.00 For a good Gloria umbrella rod, Paragon frame; we also at this price the patent self umbrella.

$1.75 Steel rod, frame; made of twill English Gloria; natural horn handles.

$2.50 For a fine steel rod with plain and sterling silver handles.

Men's Pan

Men's $6.00 and $6.50 Pants of pure worsteds and cheviots tom tailored throughout

Men's $2.50 worsted pants

Men's $3.50 pants

Men's $4 fine striped worsted pants

KAHN'S
457 SOUTH BROADWAY

...IN'S
...roadway.

Leather Suit Cases
$10 solid ... or suit ... 24-26 ... shirt fold.
$6.25

...tic Trade
...lothing
...d Young Men's
Overcoats
...sale of manufacturers' products ... the past week over ten cases of ... ern buyer, who was fortunate to ... sale of high-grade clothing ever ... ll new fall styles and were pla... season's product at prices far ...
...cing This
9 O'clo...
...hase of these goods at prices ...

...coats, Rain
...ats
2, $14
$15.00 Suits
...ercoats
.00
...d cheviot suits, in the new fall ... Every suit thoroughly well ma...
7.50 and $2
Overcoats
.00
...s of high-grade worsted and ... ...d fancy weaves, new round ... ...t alike.
...O Suits and
...coats
...00
...ilored imported worsted and ... worsteds; overcoats and rain ... that cannot be duplicated ...
Umbrella
$1.00 For a good ... Gloria umbrella, ...od, Paragon frame; we also ha... at this price the patent self-... umbrella.
$1.75 Steel rod, Pa... frame; made of ... will English Gloria; natural ... horn handles.
$2.50 For a fine ... steel rod ... plain and sterling silver ... handles.
Men's Pants
Men's $6.00 and $6.50 Paragon ... of pure worsteds and cheviots; ... tom tailored through- ... out ... $4.2...
Men's $2.50 worsted ... pants ... $2.0...
Men's $3.50 ... pants ... $2.2...
Men's $4 fine striped ... worsted pants ... $3.0...
...N'S
...BROADWAY

"DAVID HARUM" PETTICOATS.

...Figures in Familiar Old Horse Trick.

...Turn in Game is Rung ...y Clever Swindlers.

...y Charge Lands Two ...of Band in Toils.

...ed a David Harum in ... David B. Low, horsetrader ... of No. 2420 East Ninth ... know it.

...ed just $130 in cold cash and ...disguised countenance to learn. ... the surgeons in the Receiv-

DAVID B. LOW.

...ital had removed that sizzy ... his head, and he found $110 ...cket, in lieu of 240 good hard ... possessed only a few short ... when he pitted his knowl... ...horse against that of a wom... ...was fully enlightened.

"...the use anyway?" faintly ...ed Low, as visions of his ...al which will go down in local ...s unique, flitted through his ...

...no man's fool, but he admitted ...that he had been taken in by ...e smoothest horse tricks ever ...in this section.

...man—and a fetching one at ...the deal, lead to Low's un... ...the original trade. And he ...ing to take his medicine and ... without making a "holler." ...it came to an additional flim... ...and a severe drubbing into ...gain, Low called a halt and ...pales into the little game.

...ing to Low's story, he was the ...d cunningly devised plot on ...s. Gertrude McCrim... ...Budiong avenue, a ...ung woman apparently ...ten years of age, and Harry ...I. B. Doyle, stablemen and ...h the rear of No. 926 ...

...BUTTRAM THE BAIT.

...ham was the cause of all ...Doyle the horses looked ...ove the woman and men ...d them and though they ...d before they couldn't travel ...city block without falling ...

...saw an ad in a Sunday paper of ...man of draught horses for sale ...to be answered the advertisee... ...was shown the animals in the ...street barn.

...they belong to Mrs. McCrim... ...wealthy woman out on Bud... ...ow; they were only recently ...from her ranch in Ventura; ...or phone her, and you might ...trade," said the stablemen. ...ed the looks of the team and ...time in telephoning the fair ...

...ted $275 for the animals, but ...of two days, during ...Mrs. McCrimmon was coy ...didn't care much about ...now, as many prospective ...were looking at the horses, they ...ing more you know." ...ertled Low. He finally drove ...for $240 and paid down $15 to ...trade. Meantime Ashton had ...up the team and exhibited ...Low, but the stableman would ...drive them but himself.

...ay morning Low met Mrs. ...at the stable by appoint... ...ed to be allowed to drive ...before the final transaction. ...horses can't go out 'er this ...said the proprietor of the ...ways not until we've been ...with, which she owes us for trans... ...and board."

SWALLOWS THE HOOK.

...McCrimmon pleaded with the ...to allow her prospective ...to try the team, but her en... ...were unavailing. Then Low ...fatal plunge. Then and there ...over the remainder of the ...ations to quickly close the ...Mrs. McCrimmon, after set... ...the stablemen and giving a ...ntees that the horses were ...sin and sound," pocketed the ...of the money and disap...

"...since you got 'em just get 'em ...here as quick as you can; ...done good and plenty," said ...the new owner of the team. ...light dawned upon Low. ...to take his animals, but ...could scarcely walk. Trot... ...a block would make them ...purposes.

...and his partner, Doyle, ...fairly revel in telling the ...humorous what a bad bargain ...made.

"...do you know them hosses has ...half a dozen times and they ...comin back? It takes two ...and four men to sell 'em. We ...had to do it alone." Low says ...got to him.

...ing it in, the men told ...animals had been sold to ...the shoe man; Fairchild & ...company, and many others, ...been taken back at half price. ...and heartsick, Low called ...Mrs. McCrimmon on the 'phone and ...her the animals back. ...gurgled the fair one, ...to Low. 'Trade's a trade; I ...myself on them, that's ...

"...don't collect a dollar out of ...as she hasn't got a cent," ...the stablemen.

HAD TO FROP 'EM UP.

...Low found but firmly resolved not ...Low started with his ...for Ninth street. He walked ...leading the animals, ...stopped at Ninth and Main ...animals get their breath ...then prodded them up to ...from balking.

"...I'll give you a dollar and a ...half for the pair," yelled a venture... ...spirit from the curb.

...Low glowered, and as he turned to ...look, the man hastily decamped, fear... ...his bid might be accepted.

...Ashton and Doyle went along to help ...deliver the horses, and when the stop ...was made Ashton came forward with ...a proposition to buy the horses for $123. ...Though he had just paid $240 and had ...owned them less than an hour, Low ...accepted the offer on the spot.

..."There you are," said Ashton, as he ...handed over a roll of bills and received ...a bill of sale. Then, telling his part... ...ner to take the animals back to the ...barn, Ashton walked away.

...Low counted the roll and found only ...$110. He ran after Ashton and de... ...manded the additional $15.

..."Oh, that will be paid to you when ...we catch another sucker and sell the ...horses again," laughed the stableman.

...This was the last straw. Low could ...give no clear account of what fol... ...lowed after he threatened to tele... ...phone for a policeman, but witnesses ...say the man from the East Side went ...down and out under blows rained up... ...on him by both Ashton and Doyle.

...Then Low heard birds singing, and ...streams gurgling in the Receiving Hos... ...pital while a surgeon was bending over ...him.

...Later in the afternoon he swore to ...a warrant charging Ashton and Doyle ...with battery. They were released on ...bail last night.

...This morning in the Police Court the ...whole story of that remarkable horse ...trade and many similar ones probably ...will come out.

ARIZONA.

HEAVY BURDEN OF BAD LUNGS.

MARICOPA SUPERVISORS WOULD WARN CONSUMPTIVES.

Solons Plan to Advertise in the East That Those Afflicted Should Not Come to the Territory Unless Prepared to Stand an Expense of Thirty Dollars Monthly.

[SPECIAL CORRESPONDENCE OF THE TIMES.]

PHOENIX (Ariz.) Nov. 7.—The Board of Supervisors of Maricopa county is seriously considering advertising in the East to the effect that consumptives should not come to Arizona unless prepared to stand expense at the rate of at least $30 a month.

The influx of penniless sufferers from tuberculosis has created a burden on the taxpayers that the Board of Supervisors is most unwilling to stand. The poor farm is crowded with invalids of this nature, none of them citizens of Arizona, and thousands of dollars a month are being spent for outdoor relief.

North of Phoenix, Dr. H. H. Stone has established a semi-charitable institution known as Camp Mansanita, where, in a dry and desert-like location, tents and proper food are provided at cost. Mrs. B. B. Beecher has just given the camp a cottage, with accommodations for ten patients and will provide, as well, its furniture.

CANAL PRICE CONCLUSION.

It is understood that the Board of Governors of the Salt River Valley Water Users' Association has concluded that $200,000 would be about the right price to pay for the surrender of the holdings of the Arizona Water Company in the Arizona canal, Grand canal, Maricopa canal and Salt River Valley canal. Practically all the stock of the first-named canal is owned by the Arizona Water Company, but only 51 per cent. of the stock of the other canals mentioned. Judge Steele of New York, receiver of the company and one of its chief stockholders, is reported to have made a tentative proposition to accept $350,000. Roughly figured, the acreage affected is: Arizona canal, 90,000; Grand canal, 20,000; Maricopa canal, 17,000; Salt River Valley canal, 16,000; the total being 143,000 acres. The strongest reason for an early settlement is the condition of the dam of the Arizona canal. It is a weak and practically worthless structure, broken from the floods of the summer and liable to be entirely swept away by the spring freshets. It is to be succeeded by a bedrock masonry dam to be built by the government, a short distance up stream.

A large force of men and teams is at work in the bed of Salt River above Tempe, excavating a new channel through tangled underbrush and boulders, in the hope that high water may be diverted from the Tempe side of the stream, where the river has made such inroads as to threaten the residential part of the village.

TERRITORIAL STRAYS.

Judge Paul Jessen, lately appointed Associate Justice in Arizona, has declined the honor, according to private advices received from his home, Nebraska City, Neb. His declination has been forwarded through Senator Burkett, who was his sponsor to the President. Judge Jessen is now district judge in his home county, and has been prominently mentioned as Republican candidate for the Governorship of Nebraska.

G. O. Nolon was arrested last Friday, charged with complicity in the Oregon land frauds. Nolon has been in Florence about a year, latterly in the practice of law, though litigation is not active in the county seat of Pinal county. It appears that one of the methods used by the Oregon conspirators to save themselves money was to contest the entries of their own entrymen. With the entries hung up, no money need be paid, and the "contest" was always dropped when a purchaser was found for the land. It is alleged that Nolon had charge of this peculiar branch of litigation.

Acting Mayor Frank Moss has appointed W. E. Defty, T. E. Elder and C. H. Akers as delegates of the city of Phoenix to the El Paso Mining Congress.

It is announced that a second freight train will be put on the Maricopa and Phoenix Railroad beginning next Saturday, making three daily trains between this city and Maricopa.

One of the prettiest weddings of the season was that of John Page and Miss Francisca Baker last Thursday evening at the home of the bride's father, District Attorney A. C. Baker, on North First avenue, Phoenix. Rev. Quetu of Prescott officiated. Mr. Page has served two terms as a member of the Territorial Council and is understood to be slated for appointment as Territorial Auditor on January 1. The bride is a niece of Mrs. Francisca Fleming, one-time queen of the Los Angeles fiesta.

Ben F. Yaeger, manager of the Hotel Adams, has returned from the East with a bride, formerly Miss Isabel O'Hara. For several years Miss O'Hara was connected with the Normal School of Arizona at Tempe.

AFTER THE MORMONS.

COURT OPENING AT PRESCOTT.

[SPECIAL CORRESPONDENCE OF THE TIMES.]

PRESCOTT (Ariz.) Nov. 7.—The United States Court opened in Prescott yesterday. The principal business of the term will be the prosecution of a score of Mormons from the Little Colorado Valley, accused of violation of the United States laws relative to polygamy.

Hyomei Cures Catarrh Breathe it—

No dangerous drugs or alcoholic concoctions are taken into the stomach when Hyomei is used. Breathed through the inhaler, the balsamic healing of Hyomei penetrates to the most remote cells of the nose and throat, and thus kills the catarrhal germs, heals the irritated mucous membrane, and gives complete and permanent cure.

Hyomei is the simplest, most pleasant and the only guaranteed cure for catarrh that has been discovered. Complete outfit, $1.00; extra bottles, 50 cents.

If you cannot obtain Hyomei of your dealer, it will be forwarded by mail, postage paid, on receipt of price. Write today for a free sample bottle and consultation blank that will entitle you to services of our medical department without charge. The R. T. Booth Company, Hyomei Building, Ithaca, N. Y.

MORE GRAFT SCOTCHED.

Attempt to Make Money Off School Children.

New Phase of the Purchasing Club Proposition.

Merchants Promptly Put on Their Guard.

Two new grafting propositions by which the merchants of the city were to be mulcted have been scotched. Incidentally the school children of the city were to pay tribute to the get-rich-quicksters.

One of these schemes contemplates the organization of purchasing, or consumers' clubs among the pupils of the public schools and colleges of Los Angeles. On payment of a small membership fee the pupil is to be furnished with a coupon book entitling him to 10 per cent. discount on all goods purchased at certain stores. The merchants favored with this patronage are to pay $10 each to the promoters of the scheme for the privilege of selling their wares at nine-tenths the regular price.

It can readily be seen that if all of the school children of the city joined these clubs, a very small fee from each would put a great many dollars in the pockets of the wily promotors. Even if the children were furnished the coupons free, the promoters would reap a rich harvest if the merchants generally came down with their $10 per for the privilege of selling their goods at a discount to young America. However, most of the merchants thus far approached with the proposition have been a little coy about handing over the coin. The promoters have not been able to give a very positive guarantee that the school children in any considerable numbers would become regular customers of the merchants who paid for their trade.

MERCHANTS ARE WARY.

So many grafts of this kind have been sprung on the merchants lately that they have become very wary. Several of the business men who were the first to be solicited to become purveyors extraordinary to the large army of students and public school pupils for a cash consideration, reported the matter to Secretary Zeehandelaar of the Merchants' and Manufacturers' Association, the professional scotcher of graft, who immediately sent word around to all of the members of the association, warning them that the scheme was a get-rich-quick fake, not unlike similar schemes perpetrated upon confiding merchants within the present year.

According to Zeehandelaar's information, a man named Unkles is the father of this latest invention to bleed the merchants. Unkles is reported to have a bright young woman acting as his solicitor. Merchants who have been approached by this pair advised them to apply to the secretary of the Merchants' and Manufacturers' Association for indorsement of their plan of operation, but so far neither Unkles nor his fair assistant has made application for a "character."

The second graft that is being attempted through the medium of the public schools is the publication of advertisements on book covers which are to be furnished to the pupils free of charge. A woman has been soliciting advertisements for this purpose, but who she is, or whom she represents, the secretary of the Merchants' and Manufacturers' Association has not yet learned. He has made inquiry of the school authorities, however, and learned that no advertising matter of any kind whatever is allowed to be circulated in any of the school buildings or displayed on any of the school grounds or properties. Even the use of plotting pads containing the imprint of advertisements is forbidden. Therefore the pupils will not be allowed to use book covers illuminated with advertisements if furnished them gratis. Word to this effect has been conveyed to the members of the Merchants' and Manufacturers' Association and they have been cautioned not to contract for such advertisements on the supposition that the ad-decorated book covers would find their way into the school rooms.

SIR KNIGHT WM. H. MANEELEY

32d Degree of Mary Commandery, Philadelphia, Recovers From Bright's Disease.

During conclave week in San Francisco, Sir Knight Wm. H. Maneeley of 1904 N. Seventeenth street, Philadelphia, of Mary Commandery, called at the office of the Jno. J. Fulton Co. to report his recovery.

He stated that he had both Bright's Disease and Diabetes for 9 years and had gotten so low he could not speak for a half hour at a time, and had to be put in ice packs. A leading physician sent him word that he had had several cases recover under a preparation made in California called Fulton's Compound. Maneeley sent for it. The third night he got the first natural sleep in months, and improvement was then gradual but continuous, until he is now the picture of health.

Among other well known Philadelphians who had recovered he mentioned Richard Filbert, Mrs. E. T. Snow of 1815 Columbia avenue; also two residents of Kensington, whom he told of it; also the wife of a physician and several others. Masons will know how to approach Mr. Maneeley to get the eternal truth as to the genuineness of this profound discovery.

We again announce to the world the curability of chronic Bright's Disease and Diabetes in fully 87 per cent. of all cases.

OWL DRUG CO., Agents, Los Angeles.

When to suspect Bright's Disease—weakness or loss of weight; puffy ankles, hands or eyelids; dropsy; kidney trouble after the third month; urine may show sediment; failing vision; drowsiness; one or more of these.

"Your Credit is Good Here"

"Your Credit is Good Here"

DU BOIS & DAVIDSON FURNITURE COMPANY
212-214 WEST SIXTH STREET

Big Price Cuts

"Just over the line from HIGH Rents and HIGH Prices"

Radical reductions on new high-class Merchandise

Bona-fide price cuts for this week only

MORRIS CHAIRS—Weathered oak or golden oak frame and choice of fifteen different styles of cushions in velour and corduroy, regular $12.00 and $12.50 values, this week,

$9.00

WILLOW ROCKERS—Large, roomy, comfortable, well made, handsome design; regular price $4.00—this week..... $2.50

CRIB—For the baby. Made of good hard wood, full size, neatly finished, woven wire spring bottom, worth $2.75; this week..... $2.00

RUGS—Made of one and one-half yard lengths of high grade Axminster and Wilton carpets, nicely finished; carpet alone is worth $2.50. Rugs this week..... $1.50

COMFORTERS—Fine silkoline comforters; plain on one side, figured on the other; full size; worth $1.75, at 95c; worth $1.50, at..... 85c

WINDOW SHADES—Six feet long and three feet wide. Green is the only shade we have left, so we are selling them at..... 25c

DRESSING TABLES—Fine mahogany dressing tables in several elegant designs, this week, one-third off.

$18.00 dressing tables, $12.00.
$28.50 dressing tables, $18.00.
$26.00 dressing tables, $16.50.

FOLDING BED—Just the thing for that extra guest. Full size, good hardwood, well finished, regular price $22.00; this week

$16

MAHOGANY DRESSERS

Three beautiful mahogany dressers at notable reductions for this week. All are very pretty designs and have large oval mirrors.

$28.00 mahogany dresser, $23.00.
$30.00 mahogany dresser, $24.00.
$25.50 dresser, $20.00.

EXTENSION TABLE—Made of good hard wood, 5 feet long; this week..... $5.50

DINING CHAIRS—Half a dozen good hardwood dining chairs with neatly turned spindles and embossed back-piece. Worth $1 each, this week, set of six..... $4.50

DRESSERS—Solid oak dresser, good size, well made with double top; has beveled French plate mirror. Regular value $13.50; this week.... $9.95

212-214 West Sixth Street Between Spring and Broadway

THE MARK OF GOOD CLOTHES HF

Know Us for Best Values

OUR HOBBY IS BOYS' ATTIRE

The great success of our Boys' Department brings us many compliments from our patrons, which is a great source of satisfaction to us.

Many new novelties have just arrived by express. These will be of interest to those desiring the very latest styles in boys' attire. New Suits—new Overcoats—new Hats and Caps and all the little details to complete the boys' outfit.

All prices consistent with worthy merchandise.

Harris & Frank London Clothing Co

LEADING CLOTHIERS TWO STORES
117 to 125 NORTH SPRING STREET
337 to 341 SOUTH SPRING STREET

THE MARK OF GOOD CLOTHES HF

Salon de Arts

Engraved Stationery
is the advance indication of good taste. Get our prices.
W. P. JEFFRIES CO.
ENGRAVERS-PRINTERS
129 South Spring St.

LULL CARRIAGE CO
POPULAR VEHICLES AT POPULAR PRICES
Cor. Main and Tenth Streets
LOS ANGELES.

The first consideration in choosing a brand of olive oil is purity—Hill's Olive Oil is pure.

GOOD SHOES W. E. Cummings Shoe Co. FOURTH AND BROADWAY

BUY THE GENUINE SYRUP OF FIGS
MANUFACTURED BY CALIFORNIA FIG SYRUP CO
NOTE THE NAME.

Rock Island System
Two Routes East
Southern via El Paso
Scenic via Colorado
F. L. MILLER, D. P. A., 257 So. Spring St., Los Angeles.
Thru sleepers, Standard and Tourist, via both

Persian Nerve Essence
RESTORES MANHOOD—Has cured thousands of cases Nervous Debility, Insomnia. They clear the brain, strengthen the circulation, make digestion perfect and impart a magnetic vigor to the whole being. All drains and losses stopped permanently. $1 per box, 6 boxes guaranteed to cure or refund money. Mailed sealed. Book free. Persian Med. Co., 235 Arch st., Philadelphia, Pa. Sold only by Owl Drug Co., in Los Angeles.

ROYAL BENGALS A ROYAL SMOKE
Royal in quality as well as name. Clear and pure.
AMERICAN CIGAR CO.

Braces You Up
That "down in the mouth" feeling can be replaced with good cheer and jollity by the use of Munyon's Paw Paw Tonic. Get a bottle today.

GOOD SHOES UNDERPRICED
We bought the shoe stock of the Pomona Co-operative Union at 60c on the $1, now on sale at prices impossible to duplicate.
LE SAGE BROTHERS.
Popular shoers, 435 S. Broadway.

Ocean Steamships.
North German Lloyd.
Fast Express Service
PLYMOUTH—CHERBOURG—BREMEN.
Kronprinz, Nov. 21, 11am | K. Wm. II, Jan. 23, 2pm
Kaiser, Nov. 28, 10 am | Kaiser, Feb. 8, 10 a.m.
K. Wm. II, Dec. 12, 6 a.m. | K. Wm. II, Feb. 20, 1pm
Kaiser, Jan. 4, 10 a.m. | Kaiser, Mar. 6, 10 am
Twin-Screw Passenger Service
PLYMOUTH—CHERBOURG—BREMEN.
Bremen, Nov. 23, 10 am | Bremen, Dec. 28, 10 am
*Rhein, Nov. 30, 10 am | *Rhein, Jan. 4, 5 p.m.
Friedrich, Dec. 5, 10am | *Brandenburg, Jan. 11, 10am
*Main, Dec. 19, 10 a.m. | *Breslau Jan. 25, 10 am
*Calls for Bremen direct.
Mediterranean Service
GIBRALTAR—NAPLES—GENOA.
Luise, Nov. 14, 11 a.m. | Irene, Jan. 30, 11 a.m.
Irene, Dec. 5, 11 a.m. | Luise, Feb. 4, 11 a.m.
*Neckar, Dec. 7, 11 am | *Neckar, Feb. 10, 11 am
Albert, Jan. 12, 11 a.m. | Albert Feb. 17, 11 am
*Gibraltar and Naples.
OELRICHS & CO., No. 5 Broadway, N. Y.
ROBERT CAPELLE, General P. C. A., 120 Montgomery st., San Fran., or any local agents.

Lehman's Transportation Co.
236 South Spring street.
Agents Trans-Atlantic and Pacific Steamship lines and around-the-world ...

If you think your service is not all that it should be, we will make it all that it should be.

100 CENT GAS LIGHT HEAT POWER FREE CONNECTIONS NO DEPOSIT PREPAID METERS EXCHANGED

GAS COMPANY, HILL NEAR SEVENTH.

—SAN FRANCISCO OFFICE—
Los Angeles Times
Room 41, Chronicle Building
Telephone Main 1572
Advertisements and Subscriptions Received
Angelenos and others visiting San Francisco will find copies of The Times on file for several months back and are welcome to call and read them.
Arthur L. Fish, Representative.

CUTICURA GROWS HAIR

Scalp Cleared of Dandruff and Hair Restored by One Box of Cuticura and

ONE CAKE OF CUTICURA SOAP

A. W. Taft of Independence, Va., writing under date of Sept. 15, 1904, says: "I have had falling hair and dandruff for twelve years and could get nothing to help me. Finally I bought one box of Cuticura Ointment and one cake of Cuticura Soap, and they cleared my scalp of the dandruff and stopped the hair falling. Now my hair is growing as well as ever. I am highly pleased with Cuticura Soap as a toilet soap. (signed) A. W. Taft, Independence, Va."

THE BULLETIN
Of San Francisco
The Bulletin guarantees the largest city circulation in San Francisco. Advertising contracts made on this basis.
The Bulletin gained 27,182 inches in local display in 1904 over 1903. More than double the amount gained by any other San Francisco daily.
Los Angeles Office
116 S. BROADWAY.
HOME 3333 SUNSET MAIN 83

"The Call"
OF SAN FRANCISCO.
The "Call" prints more news than any other paper published in San Francisco. The "Call" is the only San Francisco paper that is delivered to all parts of Los Angeles by carrier. Orders for Subscriptions and Advertisements left at our office will receive prompt attention. Give it a trial.
LOS ANGELES OFFICE, 209 W. 4TH ST.
Phones—Home 1591; Sunset Main 171

MUNGER'S LAUNDRY
BOTH PHONES 1070

WHEDON'S
New Holiday Goods NOW IN
Whedon & Sprong Company Society Stationers
453 SO. BROADWAY.

Marvel Millinery
Exclusive designs in women's Hats
271-273 So. Broadway

FURNITURE
OVERELL'S

GARLAND GAS RANGES
The World's Best
SOLD ONLY BY
Henry Guyot 538 S. Spring

The Leader Popular Priced Millinery Emporium
"The Store With the Green Front"
Under Nadeau Hotel.
109 South Spring Street

Travel with a RATTAN
Lightest, Strongest
J. C. CUNNINGHAM, 332 S. SPRING ST.

Patent Medicines At bottom prices.
Roeder's

THE CITY IN BRIEF.

NEW COLLEGE COURSE.

Luxuries cut out of the curriculum.

NEWS AND BUSINESS.

Troubles Multiply.

W. A. Williams, arrested on a charge of forgery, will be arraigned before Police Justice Chambers at 10 o'clock this morning. He was arrested yesterday on a charge of obtaining money under false pretenses and his hearing was set for the 13th inst. Williams is accused of representing himself as the employe of a North Main street business house while obtaining livery rigs from the Eagle stables, and is also alleged to have dealt in "no fund" checks.

Gustavus Adolphus Festival.

Tonight at Blanchard's Hall occurs the "fest" of Gustavus Adolphus, the Swedish hero-king, an affair which has excited much interest among the Scandinavians of the city. Old-time scenes of Sweden will be reproduced, and many Swedish young ladies will appear in costumes of the Northland. Rev. E. Nelander, for years a member of the faculty of Bethany College of Lindsborg, which institution is a favorite of King Oscar's, will make the principal address; there will be several other short addresses and a programme of Scandinavian music and tableaux.

Death of Mrs. Bradbeer.

Mrs. James H. Bradbeer, formerly Miss Caddie Young, who prior to her marriage, was a popular teacher in the public schools of Los Angeles, died in San Francisco, last Tuesday morning, leaving, besides the bereaved husband, a girl baby a few days old. Mrs. Bradbeer was a woman of fine character and was a faithful member of Immanuel Presbyterian Church of this city for many years. She gave up teaching when she married Mr. Bradbeer, a well-known architect, about three years ago. The couple resided in Los Angeles until a few months ago when they removed to San Francisco for the benefit of Mr. Bradbeer's health, which was failing. Mrs. Bradbeer was in excellent health up to November 2, when her child was born. Mother and child were reported doing well until last Monday, when Mrs. J. W. Fowler of this city, a sister of Mrs. Bradbeer, received a telegram stating she was dying. Mrs. Fowler started for San Francisco at once, but her sister died a few hours before she arrived there.

BREVITIES.

Times' "Liner" Advertisers—Important change in rate for Sunday classified advertisements. Commencing Sunday, October 1, 1905, and thereafter, the rate for Sunday "Liners" will be 1½ cents per word for each insertion; minimum charge, 25 cents, as at present. This slight advance is amply justified by the present Sunday circulation of The Times, which averages over 60,000 copies. (When the 1-cent per-word rate was established in 1893, The Times Sunday circulation was only 14,000 copies.) The "Liner" rate for the daily—1 cent per word—will stand as at present.

Why pay $3 to $5 for eye glasses and spectacles when $1.50 will do? We sell the best A-1 crystal reading lenses in 10-year gold-filled frames at $1.50, fitted to your eyes free by graduate State registered opticians. Satisfaction guaranteed. Clark's, 351 S. Spring.

The San Francisco office of the Los Angeles Times is in room 41, Chronicle building. Telephone Main 1472. Subscriptions and advertisements taken. Visitors will find copies of The Times on files, and are welcome to call and read them.

Dr. Geo. C. Somers, 213-14 Currier Bldg., has returned from Chicago, where he spent a month in post graduate work.

There are undelivered telegrams at the office of the Western Union Telegraph Company for M. C. McMains, Every Ready Syrup Percolater Company, C. A. Morse, Dona R. T. Sewall, Dwight Hirst, W. C. Temple, Frank Rundeck, Mrs. George Henneman, J. A. Woods, Mrs. Henrietta Neigenfind, Fred B. Eaton, B. W. Edwards, J. W. Fickes.

There are undelivered telegrams at the Postal Telegraph-Cable Company for John S. Rowe, A. J. Poor, Mrs. S. S. Bye, Mr. Martin and Dr. S. Sumway.

MONROVIA.

MRS. CUTTER HOME AGAIN.

MONROVIA, Nov. 9.—Once again the Cutter home, scene of the domestic difficulties of the wealthy scion of a distinguished family, passes into the hands of its mistress. Mrs. E. Kendall Cutter, accompanied by her attorney, Frank James, came out yesterday and made an entrance at the deserted house, which had just been leased to a distinguished party by Cutter's representative. Today, Mrs. Cutter and her little daughter Marion, Miss Virginia Porteous, the aunt, and Miss Alberta Dabney are again at home on Mayflower avenue.

Cutter was last heard from at Williams, Ariz., from where he wired Mrs. Cutter a betrayal of his feelings that caused his sister to leave Southern California earlier than she had intended. The last to leave the home here was Frank, the faithful Japanese cook, who was shipped to the East with a tag, for his English would hardly justify any conductor in finding New York for him.

Then the deputy constable passed out of the Mayflower-avenue residence, leaving all nailed and barred behind him. But all were ineffectual in keeping Mrs. Cutter away. She notified the holder of the lease that she was the only one who could deliver the goods.

ACHING HOWARD FOUND.

The following "modest" request was received by Chief of Police Auble yesterday afternoon by wire: "Locate Lyman Howard who is ill; received letter from him posted from Arcade station November 3. Inquire of all boarding houses; wire result. Let letter follow giving his exact condition." The message was signed by Chief of Police Meyer of California, Mo. Detectives McKenzie and Cowen located Howard at the Hotel Loraine. He is suffering with rheumatism.

HONOR TO MRS. MILLS.

Receptions in North for President of Schools Bearing Her Name to Mark Eightieth Birthday.

The eighteenth birthday anniversary of Mrs. Susan Lincoln Mills, Litt. D., president, and in conjunction with her husband, the late Dr. Cyrus T. Mills, founder of Mills College and Seminary, Berkely, will be celebrated in a fitting manner November 17 and 18, the latter being her birthday. All organizations connected with the institution which bears the name of Dr. and Mrs. Mills have united for the purpose of celebrating this event in the life of the distinguished and aged educator.

The Board of Trustees, the faculty, the alumnae, the students of Mills College and Seminary, and the Mills Club have issued invitations for two receptions, one in San Francisco, at Century Club Hall, Franklin and Sutter streets, on the 17th inst.; the other on the following day at Lisser Hall, Mills College.

VITAL RECORD {BIRTHS. DEATHS. MARRIAGES.

Births.

HURLBUT. To the wife of William W. Hurlbut, No. 527 East Thirty-third street, November 7, a daughter.

HILL. Wednesday, November 8, to the wife of Richard A. Hill, No. 133 East Thirty-seventh street, a daughter.

Deaths.

GOTTSCHALK. Of typhoid fever, November 8, 1905, Otho R., son of the late Judge Louis Gottschalk and Mrs. Nancy L. Gottschalk, beloved brother of Mrs. J. Bond Francisco, Louis F. and Ferd. C. Gottschalk, aged 29 years. Funeral services will be held at the residence of Ferd. C. Gottschalk, No. 225 North Pickett street, Boyle Heights, on Friday, November 10, 1905, at 2 o'clock p.m. Interment, Rosedale Cemetery.

HYAMS. At No. 453 Towne avenue, November 8, 1905, Harry P. Hyams, aged 39 years. Funeral services will be held in the chapel of the Orr & Hines Company, No. 647 South Broadway, today at 2 o'clock p.m. Interment, Portland, Or.

GARDINER. November 9, Dr. James Smith Gardiner, formerly of Anaheim, Cal. Funeral services Friday, 2 p.m., Pierce undertaking parlors. Interment, Anaheim, Saturday morning. All friends invited.

Marriage Licenses.

CALVARUSO-ABEYTA. Francisco Calvaruso, aged 25, a native of Italy, and Rosa Abeyta, aged 22, a native of New Mexico, both residents of Los Angeles.

BRAGG-PAGE. George B. Bragg, aged 29, a native of Vermont, and Nora E. Page, aged 28, a native of Vermont, both residents of Pasadena.

DILLARD-PICKETT. Frank B. Dillard, aged 28, a native of Alabama, and Rosa Pickett, aged 27, a native of Alabama, both residents of Los Angeles.

ADAMS-LYNN. Samuel R. C. Adams, aged 28, a native of Ireland, and Helen Lynn, aged 28, a native of Ireland, both residents of Los Angeles.

CATE-PAULING. Ralph S. Cate, aged 25, a native of New Hampshire, and Emily C. Pauling, aged 23, a native of Texas, both residents of Los Angeles.

IRVIN-WHITACRE. Leslie A. Irvin, aged 25, a native of Missouri, and Maude M. Whitacre, aged 26, a native of Ohio, both residents of Los Angeles.

MELCHERT-ARMSTRONG. George Melchert, aged 47, a native of Illinois and resident of Long Beach, and Lillie B. Armstrong, aged 43, a native of Indiana and resident of Los Angeles.

BLACKBURN-HEFLIN. John W. Blackburn, aged 70, a native of Tennessee, and Martha J. Heflin, aged 70, a native of Indiana, both residents of Los Angeles.

DYKE-M'KENZIE. Fred D. Dyke, aged 32, a native of Iowa, and Catherine McKenzie, aged 34, a native of Illinois, both residents of Los Angeles.

BLAKNEY-LAWTON. Clinton B. Blakney, aged 21, a native of Kentucky, and Easter Lawton, aged 17, a native of California, both residents of Los Angeles.

JONES-SCHWARTZ. Carleton W. Jones, aged 26, a native of Texas, and Irene Mary Schwartz, aged 23, a native of Kansas, both residents of Los Angeles.

SMITH-ROSS. Elmer W. Smith, aged 26, a native of Michigan, and Flora Ross, aged 21, a native of Iowa, both residents of Los Angeles.

PARKER-BRYANT. Samuel S. Parker, aged 22, a native of New York, and Jessie M. Bryant, aged 23, a native of Nevada, both residents of Los Angeles.

WESTFALL-VAN. Hyrum T. Westfall, aged 26, a native of Pennsylvania, and Maggie Van, aged 23, a native of Utah, both residents of Los Angeles.

Funeral Notice.

The officers and members of Los Angeles Lodge, No. 42, F. & A. M., will meet at the Masonic Temple, No. 431 South Hill street, at 9:30 a.m. today (Friday) for the purpose of attending the funeral of our late brother, Bernard Hirsch. By order of the W.M.

A. G. MAEDER.
MORRIS KLEIN, Secretary.

Los Angeles Transfer Co., 751-3 S. Spring.

Will check baggage at your residence to any point. Tel. M. 49 or 2459. Home 249.

Orr & Hines Co.,

Funeral directors. Lady undertaker takes charge of all ladies and children. Tel. Main 65. No. 647 South Broadway, John W. Edwards, manager.

Robt. L. Garrett & Co. (Inc.)

Undertakers. Lady assistant. No. 349 North Main street. Both 'phones 75. Robert B. Garrett, manager.

Breese Bros.' Co., Undertakers.

Broadway and Sixth. Lady assistant in attendance night and day. Tel. Main 343.

Peck & Chase Co., Undertakers.

423 S. Hill. Both phones 61. Lady attendant.

Castanien Undertaking Co.,

No. 1236 South Grand. Lady attendant. Telephones Main 6002, Home 5455.

Pierce Bros & Co., Undertakers.

310 S. Flower. Tel. M. 1837. Lady attendant.

Choice Cut Flowers.

A large variety of floral designs can be secured from J. W. Wolfskill, No. 219 West Second street.

John T. Griffith Co.

Real estate and insurance. Removed to 214 Wilcox Building. Second and Spring.

If You Want to Go East C. Haydock.

Agent Illinois Central R.R. 228 S. Spring.

HOLLENBECK LODGE, No. 329, F. & A. M., will confer the first degree Friday, November 10, commencing at 1:30 p.m.

J. WILL DICK, Secretary.

SOUTH GATE LODGE, No. 320, F. & A. M., will confer the first degree this (Friday) evening.

F. M. WHITE, Secretary.

Boswell & Noyes Drug Co.
Reliable Prescription Druggists

It's worth a special trip down town to get a soda at the big White Onyx Soda Fountain. Better service, better soda—than elsewhere.

Prescriptions

The most important thing when you're sick is the prescription that will make you well. It must be correctly written and correctly filled. After it is written, we will do the filling accurately. No better equipped Prescription Department than ours—no better service or lower prices.

Ayer's Hair Vigor	75c
Calder's Dentine	20c
Cuticura Soap	20c
Listerine	75c
Paine's Celery Compound	90c
Witch Hazel, per pint	25c
Pears' Soap	15c
Packer's Tar Soap	15c

Third and Broadway

Every watch left here for repairing is given every possible attention. We aim to do each piece of work a little better than seems necessary, and guarantee all work for one year.

Main Spring..... .....50c
New Hands..... ..15c
New Crystal.....10c

Geneva Watch & Optical Co.
305 South Broadway

"THE RELIABLE STORE."

Peerless Brand Gold Medal Wines Were Awarded a Gold Medal at the Portland Fair.

Come and sample our dollar a gallon wines

PORT ANGELICA SHERRY MUSCAT

Southern California Wine Co.
218 WEST FOURTH ST.
Home Phone Ex. 16 Sunset Main 322

Frame Insurance

We insure against bad taste, poor materials, "has been" styles. The "just as good" don't go—it's better and the price lower. We make interesting and original results. Our Frame Experts are continually at it. See them.

Does Your Taste

need forcing a little? Pay us a visit. 'Twill be mutually helpful. Our Art Gallery is a store house for good things—well selected—well shown—well priced. Oils, Pastels, Water Colors, Reproductions, Sheet goods, and many more. Welcome.

SANBORN, VAIL & CO.
357 South Broadway.

"SIEGEL'S—WOMEN'S—CHILDREN'S WEAR"
Myer Siegel & Co.
251 SOUTH BROADWAY

Misses' and Children's Wear FOR FALL

All the ages, from the tot to the young miss of 18.

DRESSES in the most appropriate Fabrics in winter weights and weaves. A showing that surpasses any former season in this, THE Children's Store, or, on this Coast. Every popular mode is shown in its prettiest and most acceptable development, and prices are very reasonable.

COATS. The natty fall styles are in harmony with the best fashions for fall. All the good, serviceable, and dressy fabrics are shown. Many new conceits exclusive with us.

HEADWEAR. Pretty shapes and appropriate materials and trimmings—a showing of misses' and children's wear worth seeing.

Women's Wash Waists

In beautiful fabrics and fashions. Popular prices, $2, $2.25, $2.50, and up.

"SIEGELS—WOMEN'S—CHILDREN'S WEAR"

Janes and Switches

Every piece of hair goods we sell is expertly made of good quality human hair, and sold at a lower figure than you'll pay at other stores for inferior quality. Our switches at $5 are an unequaled value. Janes $2.50 up. Mail orders our specialty.

WEAVER-JACKSON Hair Co.
443 South Broadway.

LOWNEY'S COCOA
Full Flavor Delicious Quality Absolute Purity

H. J. WHITLEY CO.
JEWELERS
Importers, Diamond Merchants
345 South Broadway

Every optician should be willing to guarantee his glasses to be correct. DELANY glasses are guaranteed.

DELANY, Optician 309 South Spring Street

Above All in Flavor
GHIRARDELLI'S GROUND CHOCOLATE

Look Out!

You who are without overcoats better look out or pneumonia will have a "look in" on your case. Refrigerator street cars and changeable nights make this weather dangerous.

You can give pneumonia the merry ha ha, if you will give us $50 for a Brauer-Krohn-made Overcoat cut from the best quality of Carr Meltons. This price will secure for you an overcoat made in the ever-popular Chesterfield style—an overcoat cut to fit you and only you—an overcoat that will be unmistakably yours.

BRAUER & KROHN
TAILORS TO MEN WHO KNOW
128-130 S. Spring. 5th & Spring
114½ South Main
Phones Main 3116. Home 2005

Are Your Cows or Horses hungry? We have choice hay, grain, and feed.

CLARK BROS.
West 69. Home Ex. 106. 1249 S. Figueroa St.

HATS OFF!

To the superb line of vehicles now in our salesrooms! Everything that modern ingenuity has devised for comfort, for style, for beauty, goes into these carriages, stanhopes, surreys and runabouts. Manufacturers have things down so fine these days that prices are away down. May we show you the latest? We make 'em.

ADVANCE BUGGY CO.
2000 Central ave. Home 24786, South 2189.

TRADE MARK DORFLINGER ESTABLISHED 1852

DORFLINGER.
FINE GLASSWARE

A beautiful assortment of exquisite creations to grace the Thanksgiving table.

Look for the label—the hall-mark of excellence. At all first-class dealers.

GLASSWARE

The Little Governess Car shown above is an exceedingly attractive and pretty design intended to carry two adults and two half grown people, or one adult and four or five children. The top or seat work is made of the finest quality imported German reeds, and is beautifully and ingeniously shaped, with a view to the comfort and safety of the precious cargo with which these little vehicles are usually freighted. We have many other styles of pony vehicles, well made and beautifully finished.

If you buy a carriage of any kind from us your experience will be that of hundreds of others who have become our customers—long-drawn-out satisfaction.

Hawley, King & Co.
224-228 South Los Angeles Street

Scalp Treatment

If your hair is thin our scalp treatment will promote a new growth.

Bennett Toilet Parlors
Cor. 5th and Spring

16c Children's Hose 12c

Children's fast black, fine ribbed hose, very elastic, double knee, heel and toe, all sizes, 16c values 12c

"THE DAYLIGHT STORE." Phones Main or Home 132.

Jacoby Bros
331-333-335 South Broadway.

November Inducements From

New Juvenile Departme

Located on Fourth Floor

Our new juvenile department now occupies nearly our entire 4th floor. Here can be found thing in the way of ready-to-wear garments for boys, children and infants. Our stock is of the latest and newest styles gathered from the best makers in the country. It will to quote lower prices than have been obtainable in Los Anegles. As a special introduc new department we offer the following extraordinary values.

Boys' Suits $1.95
These are worth all the way up to $3.50. 300 in the lot, come in double breasted and Norfolk style.

Boys' Suits $2.95
These are worth $4.50. 250 to pick from, come in double breasted and Norfolk style.

Boys' Suits $
Latest new fall styles Brown, Norfolk and double suits, worth $6.00.

Children's, Boys', Youths' Sweaters One-thir

Children's 50c Flannelette Dresses 35c

Children's flannelette dresses in light or dark colors, in plaids, prettily trimmed. Ages four. 50c values 35c.

Children's 85c Dresses 69c
Children's dresses in brown or blue plaid, trimmed with braid and solid color cassimere. Ages two to six. 85c values 69c.

Children's $1.75 Dresses
Children's dresses made of wool plaids in green or red, Shepherds plaid in blue or brown, still others in solid cashmere; extra wide skirts and deep hem, well made and trimmed with braid. Ages two to fourteen—$1.75 values $1.

November Inducements in

Women's Knit Underwe

65c Underwear 43c
Women's vests and pants, fleeced soft cotton, jersey ribbed cream and white; 65c values at 43c.

$1 Wool Underwear 75c
Women's wool mixed vests and pants, jersey ribbed, white and gray, silk finish; $1 value for 75c.

$1.35 Underwear
Women's all wool, medium and pants, white, Luserne to 8, hand finished, silk $1.35 value for $1.19.

$1.25 to $1.75 Women's Flannelette Night Robes 98c

Sample of women's flannelette night robes ranging in price from $1.25 to $1.75, made quality of material, extra full and long, neatly trimmed—98c.

Women's 75c Kimonos 49c
These come in a large variety of styles and colors, in percale, tennis flannel and flannel francaise, all nicely trimmed—49c.

$1.25 Kimonos 39
A clean-up of women's short lawn kimo ing sacques. Your choice of any lawn dressing sacque up to $1.25 for 39c.

November Inducement Sale of

Men's Sweaters--Two Speci

As a big attraction for our men's furnishing department we have divided our entire stock of men ers into two big lots. Unquestionably this is the biggest quantity of sweaters ever placed on sp prices are by far the lowest.

Lot 1—$3, $3.50, and $3.75 Sweaters $2

Fancy all wool sweaters, all fast colors, in the new honey comb, drop stitched and lace weaves. The plain blues, tans, cardinals, black and white; also all colors in fancy stripe.

Three-Day Special—Choice $2.29

Lot 2—$4, $4.50 and $5 Sweaters $3.2

Finest carded wools in all the newest shades and wanted colors. These come in the regular weight the heavy athletic weights in all the different weaves.

Three-Day Special $3.29

In the BARGAIN BASEMENT TODAY 50c and 75c values in fancy Pillow Shams and Dresser Scarfs Friday only 35c

Our Hill Street entrance is open. We invite the public to use it.

DE
Ville Paris
A. FUSENOT COMPANY.
317 to 325 South Broadway, Extending to 314 to 323 South Hill Street.

Where Do You Buy Your Kid Glove

The COMPLETENESS of this GLOVE STORE has been demonstrated more than ever before, by the phenomenal increase of business, and by our ability to every day, scores of fastidious dressers. It's because we sell nothing but SUPE MAKES. When a big department like this gives its entire attention to the one buying and selling Gloves—there is no reason why we should not please you. Today speak of

Long White Gloves for Smart Functions

8 button length Suede Mousquetaire, "Rennier make," best quality—$2.25.

Our assortment of long gloves is very large, emb lengths, qualities, sizes and finish.

12 button length Glace, $2 and $2.50.

12 button length Suede, $2.25 and $2.50.

16 button length G and $3.75.

Suede, $2.75 and $3

20 button length Suede $3.50 and $4.00.

You know how difficult it is sometimes to match a Fall Frock with gloves, particularly when the shade is one of Fashion's latest fads. Don't run around—just come here first. Our assortment is strong in such Plum, Heliotrope, Reseda, Burgundy, Reds, new Blue, etc.

From $1.50 to $2.00 Pair

Every pair of gloves sold here is courteously fitted by an expert and kept FREE OF CHARGE.

M. B. Blacke
DRY GOO
SPRING AND THI

ashion's Newes
igh-Class N
e of these late style creations will b me that rounded-out, finished effec sed at the littleness of price, for s e delighted with their beauty.

orrect Neckwear
s of new ideas are introduced e way of stocks, ties and

er-Mades in all colors, and new weaves of silk, with tab ends, handsomely hand dered in contrasting shades atch or blend with every nable fall dress material.

dser Ties of plain colored repe de chine in all colors, or black.

nd String Ties of silk barathea, satin and peau e, to suit every complexion, gown.

Scarfs of washable silk de chine; white, black or grounds, broad hemstitched and borders delicately d in Dresden and pompadour

Odd, those in wai gator, Japane mesh; newnes plainly corners

Oper coloring Belts Neckla Combs Good is fresh to gath priate

Fancy Ribbons 1-2
to six inch ribbons we've sold at 40c, today, to close out,
ard.....
Chiffon faille and mousselines, jacquard oidered effects. Roman and ombre st , medium or light.
to 6 Inches Wide 25c

Another Car
teinway
mous success of the Steinway Pi manufacturers to keep up with or From every part of the coun activity in Steinway business. L ving a goodly share of this well me nboxing a carload of Steinway Gr am reproduced below, another ca mber 15th, but after this date it w ble difficulty to secure more Steinw ur president, Mr. Geo. J. Birkel, i below his instructions regarding St

IN WESTERN UNION TELEGRAPH OFFICES IN AMERICA. INCORPORATED CABLE SERVICE

RECEIVED at Main Office 120 S. Spring St., Los Angeles, Cal.
ROBERT G. CLELAND, President and General Manager.

SF. OH. MD. 31 Paid.
New York, Nov. 8, 1905
. J. Birkel Co., 345 So Los Angeles.
Steinways have favor oad shipment to be sent h is but one-third of c s. Would advise cauti ises of immediate deliv
GEO. J. BIRKEL
MONEY TRANSFERRED BY TE

RE GLAD TO ANNOUNCE TO MEM TY THAT WE WILL BE ABLE TO DEL O OUT OF THE SHIPMENT NOW BE IS IS THE INSTRUMENT RECENTLY AL COMMITTEE OF THE EBELL S CLUB ROOMS.

eo. J. Birkel C
Steinway, Cecilian and Victor
345-347 South Spring

OUR SIGN

s you pay for one of our business suit e compared with the fit, the quality, t you get. We are makers of men's fi BROADWAY

THE LUSK CAB CO
Automobiles, Carriages, Tally-hos. Three ots. for hire. Day or night. Drivers in livery 750 S. Main St. Both Phon

umeister Pia
PACIFIC MUSIC CO., 439 SOUTH BR

Editorial Section.
PART II.—LOCAL SHEET: 10 PAGES.

Los Angeles Daily Times

California del Sur.
CITY AND COUNTRY.

XLIVTH YEAR. FRIDAY MORNING, NOVEMBER 10, 1905. On All News Stands. Trains and Streets. | 5 CENTS

...DAY, NOVEMBER...
...or Home 132.
...adway.
35c Wash... 22c
Women's ... cashmere... good quality... 35c value for...
...nts From
...epartme...
Floor
...4th floor. Here can be found ... and infants. Our stock is ... in the country. It will be ... es. As a special introduction
Boys' Suits $3.
Latest new fall styles in ... Brown, Norfolk and double ... suits, worth $6.00.
...aters One-third
Dresses 35c
prettily trimmed. Ages ...
$1.75 Dresses $1...
wool plaids in green or red, ... brown, still others in solid ... deep hem, well made and ... to fourteen—$1.75 values $1.25.
...ents in
...nderwe...
$1.35 Underwear $...
Women's all wool, medium ... and pants, white, Luzerne make ... to 8, hand finished, silk crochet ... $1.35 value for $1.19.
Flannelette
...c
...om $1.25 to $1.75, made of ...
...1.25 Kimonos 39c
... women's shot lawn kimonos ... Your choice of any lawn ... ue up to $1.25 for 39c.
...t Sale of
...wo Speci...
...d our entire stock of men's ... weaters ever placed on special ...
Sweaters $2.2...
...itched and lace weaves. Th... stripe.
...oice $2.29
...veaters $3.29
...come in the regular weights ...
$3.29
...ublic to use it.
Agents for Pictorial Review Patterns
Kabo and W. B. Corsets
...South Hill Street.
Kid Gloves
... demonstrated more strong... and by our ability to satis... sell nothing but SUPERI... attention to the one thing ... did not please you. Today ...
...art Functions
...es is very large, embracing ... nish.
16 button length Glac... and $3.75.
Suede, $2.75 and $3.00.
20 button lengths ... $3.50 and $4.00.
...s strong in such colors ...
Pair
... expert and kept in ...
Paris

W. B. Blackstone Co.
DRY GOODS
SPRING AND THIRD STS.

Fashion's Newest Things in High-Class Novelties

...of these late style creations will be needed to give the new ...ne that rounded-out, finished effect. And you'll be as much ...ed at the littleness of price, for so much newness, as you ... delighted with their beauty.

Correct Neckwear
...s of new ideas are introduced ...e way of stocks, ties and ...
...-Shades in all colors, and ... new weaves of silk, with ...ab ends, handsomely hand ...ered in contrasting shades ...atch or blend with every ...able fall dress material.
...ow Ties of plain colored ...ge de chine in all colors, ... or black.
...ed String Ties of silk ben... barathea, satin and peau ..., to suit every complexion, ... gown.
...ng Scarfs of washable silk ... de chine; white, black or ...ed grounds, broad hemstitched ... and borders delicately ...ed in Dresden and pompadour

Fancy Bags
Odd, pretty shapes, totally unlike those of the past seasons, are here in walrus, seal, sealion, lizard, alligator, frog skin, suede, the new Japanese brocade and the gold mesh; bags with the earmarks of newness, style and good taste plainly stamped on all sides and corners.

Opera Bags in pretty delicate colorings, novel designs.

Belts, Buckles, Slides, Clasps, Necklaces, Chains and Fancy Combs in varieties next to endless.

Good time now, while everything is fresh and new, lines all complete, to gather in some of these appropriate articles for holiday times.

Fancy Ribbons 1-2 to 2-3 Off
...e to six inch ribbons we've sold at 40c, 50c, 60c and 75c a yard, ...ng today, to close out, ... 25c
Chiffon faille and mousselines, jacquards, fancy stripes, dots and ...ndered effects. Roman and ombre stripes. All wanted colors, ..., medium or light.
...4 to 6 Inches Wide 25c a Yard Today

Another Carload of Steinway Pianos
...e success of the Steinway Piano makes it impossible ...manufacturers to keep up with orders which are crowding ... From every part of the country retailers report un... activity in Steinway business. Los Angeles and vicinity ...ving a goodly share of this well merited approval. We are ...ceiving a carload of Steinway Grands, and, according to ...ers reproduced below, another carload will be sent on ...ember 15th, but after this date it will be a matter of con... difficulty to secure more Steinways for several weeks. ...Our president, Mr. Geo. J. Birkel, is now in the East—we ...e below his instructions regarding Steinway sales.

THE WESTERN UNION TELEGRAPH COMPANY.
INCORPORATED
...ERAL OFFICES IN AMERICA. CABLE SERVICE TO ALL THE WORLD.
...RECEIVED at the Sub-Office 103 S. Spring St., Los Angeles, Cal.
...SF. OH. MD. 31 Paid.
New York, Nov. 8, 1905
...o. J. Birkel Co., 345 South Spring St. Los Angeles.
Steinways have favored me with a ...load shipment to be sent November 15, ...n is but one-third of our require... Would advise caution in making ...ases of immediate delivery.
GEO. J. BIRKEL 4:41 p.m.
MONEY TRANSFERRED BY TELEGRAPH.
...RE GLAD TO ANNOUNCE TO MEMBERS OF THE EBELL ...TY THAT WE WILL BE ABLE TO DELIVER THE STEINWAY ...O OUT OF THE SHIPMENT NOW BEING UNBOXED.
...IS THE INSTRUMENT RECENTLY SELECTED BY THE ...AL COMMITTEE OF THE EBELL SOCIETY FOR USE IN ...CLUB ROOMS.
Geo. J. Birkel Company
Steinway, Cecilian and Victor Dealers
345-347 South Spring Street.

...you pay for one of our business suits is only a small pit... ...ompared with the fit, the quality, the style and the satis... ...you get. We are makers of men's fine clothes.
...BROADWAY LOFT 2

THE LUSK CAB CO.
Automobiles, Carriages, Tally-hos. Three-seaters, etc. for hire. Day or night. Drivers in livery.
...50 S. Main St. Both Phones 297

...meister Pianos BEAT THE BEST
PACIFIC MUSIC CO., 439 SOUTH BROADWAY.

DREAM OF SCHMITZ AND BOSS M'CARTHY.

To Capture the State and Get a Grip on Los Angeles by Combining With Hearstites, Recallites and Municipal Ownership Faddists.

THE election of Schmitz and his labor union confreres in San Francisco, coming at the same time as Hearst's big vote in New York, carries with it peril for the whole State of California and particularly for this city.

Abe Ruef now has the firm determination of making Schmitz the next Governor of California.

The notorious Pinhead McCarthy has an equally warm purpose to gain control of Los Angeles politics; to get the same death grip on our industries that he has on San Francisco's.

His conspiracy is to make a combination with the Socialists, the "direct legislationists," the municipal ownership advocates, the recallites and the referendumites. Neither faction can alone control the city government. Perhaps by combining they can throttle the town.

It is an absolute certainty that some sort of unholy alliance has been formed within the past few days between Abe Ruef, the political boss of San Francisco; Pinhead McCarthy, the labor union boss, and Arthur Hay, who is stationed in Los Angeles by the Typographical Union to "down" The Times.

Certain also that this ha to do with the extension of the political sway of the labor union grafters in Los Angeles.

The "almost" victory of Hearst in Gotham has not only elated Hearst's own gang, but has stimulated the "municipal ownership" zealots as they never have been stirred up before. Their leaders are ready to strike hands with Hearst here and line up behind Schmitz and his satellites, provided they shall have a chance to experiment with their theories in Los Angeles.

"Spook" Howton.

"Pinhead" McCarthy.

Dr. John R. Haynes.

The three leaders in the combination to make a Schmitz mayor of Los Angeles.

RUEF'S VISIT.

Just before election, Abe Ruef came to Los Angeles. At such a time, in the thick of the election pre rations, Abraham did not journey to this city to take a ride on the Seeing-Los Angeles cars.

The fact that he consulted here with Arthur Hay and that Hay left last Saturday for San Francisco to mingle with the election must have some significance.

There is every reason to believe that Hay took north a large sum of money that had been donated by union printers throughout the country to fight The Times, and that it was used to elect Schmitz.

What is to be the return for this loan? Pinhead McCarthy's assistance in giving Los Angeles a labor union administration as crooked and as corrupt in the matter of police and strikes as San Francisco's.

Only the conditions in Los Angeles will be somewhat different from those in the bay city.

Here, instead of combining with denizens of the Tenderloin, pimps, maquereaux and fast women, dive-keepers and gamblers, Pinhead expects to combine with a class even more dangerous to the welfare of the community—those agitators interested in the "direct legislation" and municipal ownership.

The leaders of this crowd are Dr. J. R. Haynes, the Examiner editors, "Citizen Fixit," Dr. Howton. With them would Pinhead do business.

It is probable that some one of these will be selected to make the disguised labor union fight for Mayor.

Note this important point: Their outcries are exactly like the agitation that preceeded the first elevation of Schmitz to power in San Francisco.

Fighting it out alone, the labor unions have tried time and time again to control elections here. Each time they have failed utterly. They have given it up, as they did in San Francisco.

Like failures were recorded against them in San Francisco until a Ruef came who controlled the Tenderloin; combined the toughs with them to inflate their union fiddler into power.

THE LOS ANGELES PROGRAMME.

Pinhead McCarthy plans to be the Abe Ruef in Los Angeles in counsel with Dr. Haynes, the Examiner, C. D. Willard and Doc Howton.

Only in the place of the unions feeding their fellow-conspirators with graft as in the case of San Francisco, Pinhead will reward the direct legislationists by letting them run riot with their pipe dreams regarding government.

All he wants out of it is the absolute sway of the union over the business interests.

Pinhead will let them try fancy designs of direct legislation, but he will tell business men what they can or cannot pay their workmen, when they shall work, and in fact run their business for them.

San Francisco merchants have been very accommodating to Pinhead in this regard.

San Francisco gave away its liberty and became a cringing slave as well as being bled for its money.

Pinhead's idea is that Los Angeles will have to cringe to his rule, but become a municipal clown instead of being robbed.

Pinhead wants the control of the police when strikes come in order that his genial young men may beat "scabs" to death as they do in San Francisco.

The recallists wish only to have a high place from which to vent their vague and impractical notions.

SCHMITZ'S OPEN AMBITION.

The conspiracy to make Schmitz next Governor of California is openly admitted in San Francisco.

One of Schmitz's delegates stated to a Times correspondent that Pinhead has vowed to make California a State where no scab can find a job; where the man without a union card will starve on the streets.

He realizes well enough that in its present state of mind, the south would knife him and cut his political carcass to pieces.

By getting control of the political machine in Los Angeles he hopes to head off this feeling of enmity and gain the support of the south in State politics.

One of the features of the municipal campaign in San Francisco was the constant cry: "Why is it we are not as prosperous as Los Angeles?"

Abe Ruef's cool reply was, in his subsidized Post, "Because the business men in Los Angeles are smarter."

But the others knew well enough it is because Pinhead and his cohorts of unionists are choking the town to death. Abe holds the town by the legs to be choked.

The only thing lacking for Pinhead and Hay in their clever scheme to capture Los Angeles is a Schmitz.

Will it be Dr. Haynes, or Citizen Fixit, or Howton or some new and hitherto unfamed crank?

Who will be selected by Pinhead McCarthy and Arthur Hay as the Schmitz of Los Angeles?

What will Los Angeles do to him?

TUFFREE SEES DYING WIFE.

HUSBAND GAZES ON THE UNCONSCIOUS VICTIM OF AUTO.

Beautiful Young Woman Victim of Tragedy of Last Week Continues in Comatose Condition and Man Who Took Part in Her Recent Romance Soon Leaves.

Henry D. Tuffree, son of the wealthy late Col. J. K. Tuffree, visited the Hospital of the Good Samaritan yesterday afternoon and was led to the ward occupied by Mrs. Edythe Polley Tuffree, the young woman so terribly injured in the Saturday night automobile disaster in which one life was lost and three persons injured.

The husband, now a defendant in a suit for divorce instituted by the woman whose life is being prolonged by the most powerful restoratives, gazed upon the disfigured and almost lifeless body, and went away.

The meeting between husband and wife, separated only a month after their elopement and marriage last May, because of domestic differences, was under tragic circumstances. Tuffree exhibited but slight emotion, and of course was prevented entirely from conversing with his once handsome bride owing to her unconscious condition. The physicians gravely assert that she never will regain control of her mental faculties sufficiently to recognize those who have been summoned to her bedside.

The first authentic and only information transmitted to the Tuffree family at Fullerton of the accident and the injury to Mrs. Tuffree was conveyed through a representative of The Times in Fullerton.

On Tuesday morning The Times published the first positive identification of the injured woman, establishing her identity as the central figure in the romantic marriage which occurred at Ocean Park in May. Every effort had been made to submerge her identity as an unmarried woman, and the notification given the Tuffree residence at Fullerton elicited a visit from the dying woman's husband.

Despite their separation of some weeks, and the domestic difficulties which were encountered after the solemnization of the marriage ceremony, the thought of the beautiful young woman whom he had once claimed as a bride proved sufficiently strong to overbalance any other thoughts with which he might have been imbued and Tuffree came to gaze upon the features of the woman who not long ago began action against him for divorce.

The physicians and nurses in attendance upon Mrs. Tuffree have detected the slightest improvement in her condition, but it is merely temporary. It is positively asserted that the patient cannot survive many hours, and the more normal condition of the pulse, and the additional favorable symptoms are the result only of the medicines administered to prolong life in the hope that she may recover consciousness before the end.

PLANS NEW POLAR DASH.

PROMOTER NOW COMING TO THE CHAMBER OF COMMERCE.

Unique Arctic Institute for the Promotion of Research and the Equipment of an Expedition to Really Reach the Long-sought "Goal of Centuries."

An interesting man now on his way from the North to appear before the board of directors of the Chamber of Commerce, is Dr. A. Varicle of Dawson, Y. T. Dr. Varicle is secretary of the "International Yukon Polar Institute," one of the most unique organizations of exploration in the world.

He does not come South to solicit subscriptions, but to stir up interest in his idea of polar research. The institute at the time of its commencement had 500 charter members, and now has received many more.

The immediate purpose of the organization is to send an expedition of trained Alaskan men hunting for the North Pole next year—men who by virtue of their long experience with Arctic conditions are most likely candidates in their race for the goal of centuries.

This expedition, however, is not the only one contemplated. Others will be necessary to learn all there is to be learned regarding the physical conditions and commercial and industrial advantages which lie within the Arctic circle.

The chief purpose of the institute in the future is to bring to the attention of exploring societies, and responsible individual investigators, a thorough knowledge of climatic and meteorological conditions in the Arctic, and all the scientific advantages which will result from that. The knowledge thus far gained by intrepid explorers, whalers and others has been gathered at great expense, and on no general world-wide plan of cooperation. Further, it has been compiled in detached and often unsatisfactory form, instead of being readily interchangeable for the benefit of explorers to come. It is the hope of the institute to create a ready channel for the transmission of such information to the hands of those who are determined to make early efforts to open the Arctic regions on more practical lines than ever heretofore attempted.

The present plans are for the institute expedition to leave Dawson early in June next, and proceed to Grant Land. There the party will be left by the steamer, and when the Polar plateau is frozen, the dash to the pole and Franz Josef land will be made.

BUTTERLESS AND PIELESS.

Bible Students' Fate for Two Years to Come.

College Swindled, They Will Make up Money.

Devout Crook and Old Gag Hard on School.

Two whole years without butter; twenty-four long, tedious months without pie! For the love of "the cause" and because of the missionary zeal which burns within them, this is to be the fate of the thirty or more students at the Pacific Bible College.

No pie and no butter until the full amount of $79 is saved is their firmly-expressed determination. The money is to be used to replace an equal amount filked from the institution by a rank impostor.

The game worked was the old gag of having a fictitious check cashed, but with new phases which give it a refreshing air. The funny part of it is that the people who were swindled kindly lent themselves to the use of the swindler, furnishing him the very information with which he deceived them.

Some of the butterless and pieless Bible students, and Miss Leora Maris, the principal, who was swindled by a devout crook.

Early in the week a young German who spoke English with considerable foreign accent, called upon Dr. Phineas F. Bresee, general superintendent of the Church of the Nazarene, and stated that he wished to make arrangements to enter the Pacific Bible College, an institution at Twenty-eighth and San Pedro streets conducted under the auspices of the Nazarene Church. He said that both he and his sister had felt the call to become missionaries, and that they had been directed to come to the Bible College to prepare themselves.

He said that both he and his sister had been working to this end, saving their money so that they might take the full two years' course. He claimed to have been employed as a carpenter in the Redondo Railway shops, and that his sister had been employed at Bakersfield.

Dr. Bresee was favorably impressed with the man, and sent him to the college, telephoning to the principal, Miss Leora Maris, that the newcomer would make arrangements for himself and his sister to enter the institution.

TELLS PLAUSIBLE STORY.

In a short time the man arrived at the school, and there he took pains to mention by name quite a number of the ministers of the Church of the Nazarene. A copy of the church paper which Dr. Bresee had given him contained a roll of the ministers and their stations, and the fellow evidently had been studying them carefully on his way to the college.

The arrangement was made that the man, who gave his name as William Hazle, should bring his trunk out that evening, and that he would go to the depot to meet his sister the next morning, as she was then to arrive from Bakersfield.

Inmates of the Bible College were charmed with the pious conversation of the young German brother and his evident missionary zeal. They looked forward to two pleasant years of companionship with the devout student.

During the afternoon Brother Haze mentioned to the principal that he would not be able to pay his first installment for board until he cashed his pay check from the Redondo Railway Company. He produced a pay check, made out in proper form on a regular lithographed blank of the company, for $79.

Without a doubt of the man's sincerity, Miss Maris agreed to accompany him to the bank and identify him. They went to the Merchants' National Bank, the new theological student was presented to the cashier, and drew the money called for on the pay check.

He then left, saying he would get his trunk and send it to the college. Later he telephoned that he had been detained down town, and would not be out to supper or for the night, but would go out with his sister the next morning.

RETURNS NOT; CHECK DOES.

But they looked in vain for his coming. Instead of the brother and sister, there came to Principal Maris a notification from the bank that the check was fraudulent, and that she would be held responsible for the $79. As she was acting for the college, the institution will have to bear the loss.

The pay check was signed "Charles McKay," treasurer of the Redondo Railway Company. On investigation it was found that there is no such person.

Dr. Bresee made good the payment at the bank, and Miss Maris declares that eventually she will pay the money.

And here is where the tale of heroic self-sacrifice comes in—the sacrifice of pie and butter. When the students clamored for news of the godly young man who had failed to return for his two years' course, Miss Maris told them of his shameful conduct.

"Praise the Lord, and give thanks in all things," one of the embryo missionaries shouted, and then came the proposition from the students that they would make up the loss by going without pie and butter for the period of their two years' course, or until the amount was made up.

WILL PRAY FOR HIM.

Miss Maris says: "There was not the least feeling in our hearts of anything but pity for the young man; that he could dare to tell how the Holy Spirit talked to his heart about preparing for the Lord's work, simply that he might steal the Lord's money from the college. We shall all unite in intense, earnest prayer for the young man's speedy salvation."

Most of the students at the college are not burdened with a great amount of worldly wealth. In nearly every case they have scraped and hoarded their coin so that they might be enabled to attend the school. But, despite this condition, Miss Maris says that several of them came to her and offered money from their scanty stores to help make up the loss. The most heroic thing, however, is the proposition to go without butter and pie—and this came from a growing young man, too!

The Pacific Bible College, while carried on under the auspices of the Church of the Nazarene depends considerably on faith for its support. There are now thirty-five students enrolled, twenty-two taking the regular course, and the others having special work. It is now in its fourth year, and has sent out thirteen missionaries to China and two to South America, has sent forth to local work one ordained minister and six licensed exhorters. Several students are now preparing for the foreign mission fields.

The college has a valuable home at Twenty-eighth and San Pedro streets, extensive grounds, a two-story main building and several detached dormitories. It is planned to build, later, a home for returned and disabled missionaries on the land adjoining the college.

OCTOBER'S GOOD SHOWING.

In R. G. Dun & Co.'s October trade review of Southern California conditions, the shipment of citrus fruits for the season just opening is estimated at the same as last year. Wider markets promise better returns for naval oranges. Shippers are looking for an adjustment of rate troubles that will be satisfactory to them.

The month saw the close of a most successful beet sugar campaign, and the threshing and sacking of an unprecendented bean crop. Celery promises a profitable season. The output of canned fruits and vegetables has been mostly shipped; stocks of Southern California canneries never before were so low at the end of the packing season. Tomatoe pack will be average; active demand for tomatoes at $40 a ton, late choice tomatoes bringing $60 a ton in Eastern markets.

It is made that the oil output of Los Angeles and Santa Barbara counties for the year drawing to a close will be double that of 1904. General business is reported exceedingly good; failures for October were 15, liabilities $64,000, assets $30,000; same month last year, failures 16, liabilities $62,000, assets $35,000.

THE PUBLIC SERVICE.

SUMMARY OF THE DAY.

Street Superintendent Hanley yesterday instructed his office deputies to accept payment of assessment warrants for street and sewer work; this new rule will put out of business a number of sharpers, who have been thriving by tricking property owners into paying almost double the contract price for street improvements.

Cash for the $1,500,000 issue of water bonds was yesterday paid the City Treasurer and the securities are on the way East.

The administratrix in the Kilborn estate is trying to oppose the increasing fashion of testators leaving trust companies as executors, but so far has not made convincing showing before Judge Conrey.

Ascencion Vela, being tried for the murder of Jesus Corriales, yesterday gave his version of the case, which will go to the jury today.

The inventory of the California portion of the estate of the late Frederick H. Rindge, filed yesterday, places its value at more than $3,000,000.

A man who believed his soul was taken from him and used as power in a machine shop was yesterday committed to a hospital for the insane.

AT THE CITY HALL.

PUTS END TO PETTY GRAFT.

WARRANTS CAN NOW BE PAID AT THE CITY HALL.

Street Superintendent Breaks up Scheme by Which Property Owners Were Mulcted by Interest and "Extras" for Street Improvements. State Law Encourages Grafting.

Acting on the advice of the City Attorney, Street Superintendent Hanley yesterday inaugurated a reform in the method of procedure under the Vrooman Act which will put out of business a coterie of petty grafters who in the past have thrived by tricking property owners into allowing assessments for their street improvements to become delinquent.

There are few owners of property here who have not at some time discovered that their holdings have been bonded for street improvement without their knowing that a lien was outstanding, and that to release it they must pay the original assessment, 12 per cent. interest and liberal attorney's fees, or that it had actually been sold for street assessments.

Lately complaints have multiplied that property owners are being taxed almost double the contract price to pay for street improvements under the Vrooman Act.

J. R. Burns, a West Sixth-street property owner, yesterday told the City Treasurer that he has been seeking two days for the holder of the assessment warrant for improving a street adjacent to his property. If the warrant is not paid within three days the time limit will expire and his lots will be bonded for the street assessment. And Mr. Burns's cause of complaint was that he could find no one who will take the money.

He wanted to deposit the cash, $345, with the City Treasurer subject to the order of the holder of the warrant. But the Treasurer has no authority to accept such tender. The money for the improvement does not pass through the treasury. If the bonds are issued Mr. Burns must pay the original amount of the assessment and an extra hundred dollars interest.

This is only one of hundreds of such cases which occur monthly.

In the majority of instances the property owner knows nothing of the assessment until he learns by chance that there is a lien against his lot or until a notice is posted there that it is about to be sold for street assessments. In either case the bill for extras almost equals the original assessment.

In Mr. Burns's case, he learned that a warrant had been issued, but was unable to discover the identity of the holder. The contractor had hypothecated his claim and the person purchasing it had sold again to a third party. This is as far as Mr. Burns got.

And it is here that the Street Superintendent has stepped in and put a stop to a delectable practice, that of tricking and mystifying a property owner into permitting his assessment to become delinquent.

All street improvement is done under the provision of a State statute. The city is only a party to the contract in that it is supposed to look out for the interests of the property owner, to see that the work is properly performed and that the original warrant is not an overcharge. The law does not require that any city officer shall receive money for the improvement.

So many people had come to the Street Superintendent of late to beg that he accept the payment for the improvement and turn it over to the proper person to receive it; and the unjustness of compelling a property owner to submit against his will to the bonding of his property had so appealed to him, that, Mr. Hanley two days ago took the question up with the City Attorney, seeking to find a way to protect the luckless owner of city property.

The City Attorney yesterday afternoon pointed out a clause in the State statute which provides that "the Street Superintendent may" receive money due on warrants for street improvements.

Street superintendents in the past have invariably declined to avail themselves of this clause to assist the property owner. They always found it easier to send the land owner away to hunt up the contractor or his assignee.

But Mr. Hanley has established a rule that in the future money due on warrants for street improvement will be accepted in the Street Superintendent's office.

This at one stroke will do away with a great deal of the petty graft at the expense of the lot owner. In Mr. Burns's case, all that is necessary for him to do is to pay to the Street Superintendent the amount of the warrant as shown on the records of that office and the contractor or his assigns must go there for their money.

Vrooman Act bonds bear 7 per cent. interest, run for ten years, and are a legal claim against property. Under that State statute a warrant must be paid within thirty days after the work is completed or the bonds are issued. The bonds are considered gilt-edged investments and a contractor has no trouble in disposing of his warrant at face value, more often at a premium. After the bond is once issued the property owner is obligated to pay the original assessment and an extra 25 per cent. in interest.

Sewer warrants are even more desirable than those for street improvement. These bear interest at the rate of 10 per cent. per annum, and the lien bears 12 per cent. interest.

City officials agree that the State street assessment law is so framed as to work a great hardship on owners of property. One of the most glaring defects is that it makes no provision for notifying a property owner of prospective improvements. No notice is sent to record owners of land; all that is required is that a notice be posted along the street or in the district affected.

In the records of the street department the owner of every piece of land affected by an assessment is recorded as "unknown." The law requires that the warrant must be read on the lot before a lien issues. A good illustration of how this is done recently came to light on East Washington street. A sewer was laid in a block where every lot is occupied. Yet not a single person received notice of the proposed improvement. In nearly every case a lien was obtained against the lot before the owner knew that he had anything to pay. Then there were court costs and a liberal attorney's fee. The attorney who turned the trick made a good killing.

One case was carried to court. There the attorney produced affidavits to show that a man had gone to each lot and had read a notice of the assessment while standing on the land. But not in a single instance had he left a copy at the house on the lot or notified anyone in the block of his business there.

And the property owners had to pay.

Again only one instance; there are scores of others.

BOND MONEY PAID.

SECURITIES GO EAST.

On "special deposit" with the First National Bank, subject to the order of the City Treasurer is $1,517,246 in gold, coin. Rollins & Harris special agent is on his way East with the city's million-and-a-half issue of water bonds.

The exchange of the cash for the securities took place yesterday afternoon. It was reported last night that over $1,000,000 of the bonds have already been subscribed by New York savings banks. In financial circles the rumor was rife that Rollins & Harris acted as agents for these banks in purchasing the bonds.

The way is now clear for the consideration of the issue of $500,000 in bonds to complete the interval sewer system and to build three bridges across the Los Angeles River. This matter will be taken up by the Council as soon as it returns from Owens River. A special election will probably be called about the first of the year to decide whether the bridge and sewer bonds shall be issued at the present time.

This is the first time that New York savings banks have entered the market as purchasers of Los Angeles securities. Two years ago the New York State Legislature, by special legislation, included Los Angeles in the municipalities of the country, whose financial standing is first-class. This act has opened a new field for our municipal securities.

Congratulations for Weaver.

Mayor McAleer yesterday afternoon sent to Mayor Weaver of Philadelphia a telegram congratulating him on his victory over the Durham-McNichol ring at the polls on Tuesday.

AT THE COURTHOUSE.

WIDOW OPPOSES TRUST PEOPLE.

OBJECTS TO LATE HUSBAND'S CHOICE OF TRUSTEE.

Daughter's Portion of Property Had Been Left to Holding Concern and Administratrix Takes Matter Into Court — Necessity for Furnishing Bond to be Determined.

The administratrix in the estate of the late William Kilborn of South Pasadena has raised a fighting proposition in the courts that probably will ultimately provoke a good deal of agitation. She has raised objection to a trust corporation acting as trustee of an estate. Kilborn died during the summer while on a vacation in the New Hampshire hills, and his wife was appointed administratrix of the estate, which is valued at from $20,000 to $30,000.

Certain portions of the estate were left to the Title Insurance and Trust Company as trustee for a daughter, Miss Mary Kilborn, who had been a teacher in the public schools. She had become enthused with the teaching of Prof. Fritz, champion of the "Forward Movement." Just what this movement meant never was made very plain, but Prof. Fritz eventually faded out.

Miss Kilborn went north to follow the movement, and when she returned she was said to be minus a good deal of money. Whether her father intended to guard against any further losses has not appeared, but he did leave his money in trust. Then the widow and others in interest sought to break the will, failing in the attempt.

The point was raised that inasmuch as the widow owned all the property it was highly improper that a corporation should have the disposition of it. In order that this point might be pressed effectually Miss Kilborn and others having interest in the estate made over their interests to the widow, so that she appeared in court virtually the owner of all the property at stake.

Judge Conrey, before whom the matter came for hearing, appeared to be against the administratrix, but the matter was continued to consider the necessity of compelling the trust company to furnish a bond. The company makes a heavy deposit with the State authorities for the purpose of carrying on business. For this reason it is claimed that no bond is necessary.

OLD CASE REOPENED.

POLICE AND ALLEGED HOBO.

The Appellate Court yesterday handed down a decision for the respondents in the case of Mortimer A. King vs. Charles Elton and others. This means that the new trial granted some time ago by Judge Conrey will be proceeded with and the fromer verdict in favor of the plaintiff set aside. The events upon which the action was based occurred nearly three years ago, when King was arrested as a vagrant. After being kept in jail two days he was turned loose with a batch of hobos on their collective promise to leave town. King claimed he yas not a hobo, and showed and he was not only working at the time of the arrest, but has over $1000 in the bank. He brought suit for false imprisonment and won his case, getting $892.75 as damages, and $170 costs in June, 1902.

The jury in making up its verdict averaged the estimates of the damages, and on the ground that they misconducted themselves in assenting to a verdict by determination of chance. Judge Conrey granted a new trial. King appealed, and this appeal was yesterday decided against him. The case will probably come up for retrial in two months

RINDGE ESTATE TOTALS HIGH.

TWENTY-ONE MILLIONS IS THE AMOUNT IN FULL.

Inventory Filed Yesterday Shows Value of Holdings in California to be About One-sixth of the Aggregate—Wide Variety of Investments in the Local Field.

The inventory of the California estate of the late Frederick Rindge, who died in Siskiyou County August 29, was filed yesterday with the County Clerk, John R. Haynes. W. C. Patterson and A. J. Wallace were the appraisers, and the total amount of the estate in this State is fixed at $3,730,829.63. Of this amount a varied assortment of bank stock totals $262,656.32, and shares in a variety of miscellaneous corporations represent $2,267,121.63. Of this latter stock the largest investments are in the Union Oil Company, Union Petroleum Company, Edison Electric Company and the Rindge Navigation & Canal Company's stock. The Rindge building, at Third and Hill, is valued at $324,540; and the other business property, $220,000. The Malibu ranch is valued at $300,000, and the home place on West Adams Street Heights at $100,000. The entire Rindge estate is $21,000,000.

County Clerk Keyes

OLD AGE AT ALTAR.

COMBINED YEARS ARE MANY.

A combined age of 231 years was represented yesterday by a marrying parson and a couple whom he led from the Courthouse to wed at his home. The groom was Dr. John W. Blackburn, 70 years old, who came from the East several years ago, and the bride was Martha J. Heflin, also aged 70, recently of Indiana. The parson was Rev. W. A. Irwin, 91 years old, the old army chaplain whose efforts to obtain a share of the marriage business at the courthouse some months ago led to a number of ludicrous scenes.

The ceremony was performed at Irwin's home on Bunker Hill avenue. A son of Dr. Blackburn was present. Dr. Blackburn and his wife will reside at Moneta.

WHY HE SHOT CORRIALES.

STORY OF HOMICIDE.

The taking of testimony in the case of Ascencion Vela, the young Mexican charged with the murder of Jesus Corriales, ended yesterday afternoon and the arguments will be concluded today and the case given to the jury.

The defense offered by Attorney Mattingly was short, but remarkably pointed. The only direct witness for the prosecution was Ramon Castillo, who told of finding Vela hiding under the bed in the tent at Chatsworth Park, when he opened fire and shot Corriales, and then engaged in a fight with Castillo himself.

But no reason was offered for Vela hiding in the tent nor for the shooting and fighting that followed. The defendant went upon the witness stand yesterday and told a much more consistent story, whether the jury believes it or not.

He said that he went to the tent in response to an invitation from Dolores Miranda, and her letter of invitation was offered in evidence. While there, and not knowing that the Señora Miranda had asked anyone to occupy the tent that night, Castillo and Corriales approached. Hearing the footsteps Dolores told Vela to hide under the bed, and he did so. Castillo upon entering lit a match and then Dolores told him that he had better be going home, but he replied that he was not going home that night.

Seeing the feet of Vela protruding from under the bed, Castillo called out to him in opprobrious terms to come out; that he was going to kill him. The defendant said that he came out and Castillo threw him upon the bed. Dolores ran out and Vela, fearing for his life, fired a shot into the air. Castillo thereupon loosed his hold and both men went outside. While Vela was putting on his shoes the fight was resumed. He said that he had plenty of chances to shoot Castillo, but he merely wanted to defend himself. Vela then went home and put his pistol in his trunk. The next day about noon he learned for the first time that a man had been shot and killed in the tent.

In rebuttal the prosecution called to the stand Dolores Miranda, who denied meeting Vela in the tent, but she couldn't deny her own letter writing. Here the case closed. Attacking the character of a woman is a dangerous thing generally before a jury, but in this instance at least it afforded a consistent explanation of the shooting; while the lapse in the prosecution's case was the absence of a motive or inspiring cause for Vela hiding away merely to shoot at two men against whom it was not shown he had any particular spite.

ASCOT PARK "FAKES."

COURT SERIES IS CLOSED.

Judge Bordwell yesterday closed the litigation wherein so much of the "faking" tactics followed by racing men at Ascot Park was laid bare. In this, the most important suit, wherein P. J. Gorman had mortgaged his string of eleven horses, Gorman gets the best end of the judgment. The court takes occasion to rap "Diamond Joe" Costen, who has posed in court as an itinerant diamond merchant, but not a betting man, and sued in this action for $6000. "The defendant, Gorman, admits he is a professional gambler," says the court. "The plaintiff, Costen, is not so frank, but it appears that there is little to choose between him and Gorman on this score—that he is not much, if any, behind his associate in gambling, though, more conservatively, he describes himself with reference to gambling operations as a 'piker,' and Gorman as a 'plunger.'"

When the four promissory notes that have been in controversy in another suit were given by Gorman and his partner to Costen, they were secured by a chattel mortgage on the eleven race horses, "Diamond Joe" immediately turned round and assigned the notes and mortgage to one A. S. Sachse, who in due course brought suit to foreclose the mortgage. The day before the trial Sachse reassigned to "Diamond Joe," so that he has been the actual plaintiff in the action.

As in the previous suits, Gorman set up the defense that the notes and mortgages arose out of gambling transactions barred by the law, and after commenting upon the facts, Judge Bordwell said he was unwilling to find legal any part of the plaintiff's claim save such portion as was supported by evidence other than his own. The court found that Gorman owed $1475 as a balance due for jewelry, and for that amount judgment is given.

But Crittenden Davis, the trainer, and J. J. Ellerd were joint defendants with Gorman, and Davis claimed a lien on four of the horses. The court held that "Diamond Joe's" claim is subject to Davis's right to the extent of $1246.18 and costs. Another transaction passed upon was the subject of a separate suit.

A. E. Sachse, the assignee of Costen, sued J. J. Ellerd to recover possession of a racing filly named "Fairlight," which, it was claimed, had been sold by Gorman from under the mortgage for $500. "Diamond Joe" went upon the witness stand and said Gorman had told him the transaction was a "fake" sale and of course wouldn't go through unless he said so. The witness said he went to Ellerd and told him if he would pay the $500 that he would get a clean receipt, but Ellerd wasn't doing business. In this regard Judge Bordwell gave judgment for Costen, or for the sum of $500.

NO WONDER HE SUED.

WHY GONNER CHANGED CARS.

J. P. Gonner objected to being taken by the legs and shoulders and thrown from a street car, and yesterday in Judge James's court he told the jury all about it.

He told how he got a transfer to a Pico-street car on Main street, and at Second street surrendered his transfer. Further along the conductor demanded his fare and refused to permit him to remain in the car unless he paid his nickel. Then there was a rough house on the car. Gonner depicted graphically how he was made to get off the car.

"The motorman took me by the legs," he said, "and the conductor got me by the throat, while a third man kicked me. 'Gentlemen,' says I, 'I don't want to stop the car; I want to go home,' but they threw me off and I fell upon my hands and broke my wrist. 'Now then, gentlemen,' says I, 'there you've gone and done it,' but they kept me off."

Plaintiff said that he was anxious to get home and tried to climb on the car again after he had been put off, but that the conductor pushed him away.

The defense claims that the man was trying to evade the payment of his fare, and that no more force was used to put him off the car than was necessary, but he made plenty of it necessary. The further hearing in the case will be had today.

SOUL GOT LOST.

MACHINERY A MAN'S BANE.

John Matsen, a German tamale vender, showed an odd side of melancholia while being examined as to his sanity yesterday. While fairly coherent on most affairs, machinery in motion seems to take from him all the essence of his being. He has been keeping his cart near an automobile repair shop, and he said that the men working the machines took from him his soul and used it as power. He pleaded with them to release his soul and not make him do their work for them, and in his own efforts to regain control of his psychic side he got into states of something like hysteria.

"Give me back my soul! Oh, my God, stop the wheels and give me back my soul," he would cry, again and again.

But no matter how badly he ever became despiritualized, the touch or voice of one little girl calmed him. Perhaps some twist of his wayward mind connected her with his German home, or some fragrant memory of his past, but whatever the cause, she could lead him around by the finger, when a moment before he had been breaking fences in his delusions. She went away a few weeks ago, and Matsen's condition has grown steadily worse without his one comfort.

The court could do nothing else than commit him to the asylum, which was done.

COURTHOUSE NOTES.

BREVITIES MISCELLANEOUS.

SENTENCE POSTPONED. Mrs. M. H. Williamson, convicted of the murder of J. Saunders Perry, was before Judge Smith yesterday for sentence, but at the request of Jud Rush, defendant's attorney, the case went over until the 18th. At that time there will be a hard fight for a new trial.

DESERTION PROVED. Minta Stovall was granted a divorce from Thomas H. Stovall by Judge Trask, on the ground of desertion. The parties were married at Long Beach in 1890, and in June of last year Stovall deserted his wife and went to Caliente, Nev.

HAD ANOTHER HUSBAND. Custer McComas has begun suit to have his marriage with Rose D. McComas annulled. The marriage took place on July 26, and recently the husband discovered that in March, 1903, his wife had married one David C. Porter at San Bernardino, and had never been divorced. Within the last few months Porter obtained a divorce, but even then under the interlocutory law, the marriage of Mrs. Porter to McComas can have no standing.

TO EXPLOIT PANAMA. A. M. Collver, D. J. Dartt, Jack Diamond, R. K. Diamond and H. F. Gardner, all of Los Angeles, are the directors of the newly incorporated Panama American Fiber Company. The capital stock is $200,000, and $100,000 has been subscribed.

INVESTMENT. The Comstock Investment Company has incorporated with a capital stock of $100,000; $300 subscribed. William K. Bushnell, Leroy I. Plummer, and C. E. Titus are the directorate.

BOTH NEED CARE. Mrs. Myrtle Gallagher and Anton Masapust aged and feeble minded, were yesterday sent to the hospital for the insane by Judge Conrey. Masapust seems to have no consciousness of any sort, can not tell his name or nationality, or make any intelligible sounds or motions to indicate his wants.

TOO MUCH WHISKY. Dan McMahon, held as an insane person, was yesterday discharged. When arrested he was very violent and had to be kept in muffs, but a few days' care showed that an excess of booze was his only trouble.

IN POLICE COURT.

Jurors Fail to Agree in Case of Woman Doctor Accused of Illegal Practice.

Although she stoutly averred that she was too ill to be in court and it was necessary to serve an attachment in order to get her there, Mrs. M. E. Lapham, No. 930½ West First street, sat through her trial yesterday afternoon on a charge of practicing medicine without a license from the State Board.

The hearing was before Justice Austin, and at 10 o'clock last night the jury which had been curtailed to nine members by agreement of the attorneys, reported that they had failed to agree. The jury stood 7 to 2 in favor of acquittal.

Officer Shand of the State Board, and Mrs. Rose Hillery worked up the evidence against Mrs. Lapham. Mrs. Hillery testified that Dr. Lapham had prescribed certain medicine for her when she applied for relief from insomnia. The testimony was long drawn out and occupied the attention of the court all of the afternoon.

STANFORD CLUB.

College Boys Will Enjoy Banquet at the Bristol and Hear Report of Saturday's Game.

The hundred members of the Stanford University Club of Los Angeles, who will not go north to see the big game between the team of their alma mater and that of Berkeley, on next Saturday, propose to drive away dull care in another way. They will celebrate with a banquet at Café Bristol that is scheduled to be just such a hummer as 100 college boys might be expected to make it. The dinner will commence at 6:30, and by special arrangements a report of the game of the afternoon will be read during the dinner. There are about two hundred male graduates of Stanford in the city and half of these will go North to witness the game.

The following toasts will be responded to during the evening: "The President," George Woodruff; "Stanford University," Hon B. F. Bledsoe; "The Faculty," Prof. W. S. Murphy; "The Stanford Co-ed," E. S. Baillie; "Bucking the Center," E. S. Williams; "The College Coach System," Roger S. Sterrett; "Football as Viewed by the Doctor," Dr. J. A. Colliver; "A Chinaman's View of a Stanford Man," George B. Wilson; "Touchdowns and Safeties," W. I. Traeger; "Good Place Kicks," B. F. Page.

F. B. Braden, Walter M. Rose and Sherrill B. Osborne form the committee in charge of the banquet. The present officers are Andrew J. Copp, Jr., president; George Dryer, secretary-treasurer, and part of the business on Saturday evening will be the regular election of officers of the club.

Feeble Children

For Sickly, Puny or Fretty Children with weak digestion there is no remedy so effective as Horsford's Acid Phosphate.

It is acceptable to the most delicate stomachs, pleasant tasting, nourishing and strengthening.

Your druggist keeps

Horsford's Acid Phosphate

(Non-Alcoholic)

What to Wear — B. Gordan Draper and Tailor — 104 SOUTH SPRING STREET

CORRECT DRESS FOR DAY WEAR

Ever adding dignity and impressiveness to man's appearance, the double-breasted frock imparts even more than ever of these striven for qualities. It has come to be considered the only correct garment for day dress, displacing entirely the cutaway frock even for morning wear.

The ultra expression of the frock coat now requires a close-fitting waist, from which depend wide and ample skirts. Lapels are silk faced to the buttonholes, and are very broad. Flat braiding as a finish for the edges will no doubt gain favor with the season's advance, although as a rule the finish will be plain with blind stitching.

For afternoon, nothing but dressy black will be permissible, but morning or half-dress gives countenance to plain or unobtrusively patterned weaves of gray tone, in worsted or cheviot cloths.

Waistcoats are as a rule from fancy vesting, usually cut double-breasted, with a sewed-on collar furnished with peaked and rolled lapels. When worn single-breasted, the vest will be without collar, closing with five buttons with points long and cutaway below.

Trousers may be from quiet patterns of worsted or cheviot, conforming rather closely.

On Monday, "Gordan on the Cutaway Frock."

B. Gordan 104 South Spring St.

AGENCY KNOX HATS.

My Faultless Bench Made

Hats are shown in all the new shapes and colors just as early as they are shown in any of the Eastern cities. But in most of the stores the same quality is retailed for $4.00, while my price is only $3.00.

Several new styles now being shown.

How about your winter underwear?

Our $1.00 garments in medium weight wool are stem-winders this season.

See the display windows for more information.

Busch THE HATTER 2nd & BROADWAY

. . . HOME . . . OF THE VICTOR

When you are ready for a Talking Machine, COME TO US. Our of Victors is the finest on the Coast. You can ALWAYS find what here. RECORDS by the THOUSAND. All sizes, all kinds, all p have for years been the recognized headquarters for

Everything in Mus

Our Pianos, Pianolos, Music Boxes

Are all the standards in their line. Come—visit our store, see the stock of everything musical and you will ever after make it your place.

Our Payment Plan

Enables every one to have music in their home.

Southern California Music

Agents for Regina Music Boxes and Victor Talking M

332-334 S. Broadway, Los Angeles

HOME ALSO OF THE PIANOLA

NEEDN'T be a clothing expert. Kirschbaum overcoats appeal to any man who is good at his work—who has a liking for things done in a workmanlike way.

They're such coats as you'd expect from "The Greatest Overcoat House in America".

Ask for Kirschbaum Clothes (Warranted). Good stores everywhere, $12 to $25. (Look for label)

Wear the Eastern Styles.

A. B. Kirschbaum & Co.

(Makers) Philadelphia and New York

The Opportunity of Your Life

We are demonstrating every day between 8:30 a. m. and 5 p. m. qualities of our celebrated

Glenwood Gas Range

The unanimous verdict is that it is perfect in every department and see to be convinced.

Free coffee cakes and biscuits baked with Donnell's Pure Phosphate Powder, manufactured strictly in accordance with pure food law

The Kermer Hardware Co.

558 S. Broadway

Phones Home 8471, Sunset Main 2027.

Eastern Outfitting Co. THE PLAIN 544 South

FINE CUT FLOWERS. WOLFSKILL'S, 208 W. Second St.

YARD-WIDE Every desirable THE SILK

CHICKERING
VOSE & SONS
PIANOLAS
SOUTHERN CALIFORNIA

g Machine, COME TO US. Our st. You can ALWAYS find what yo ND. All sizes, all kinds, all pri headquarters for

ng in Musi
os, Pianolos,
c Boxes
Come—visit our store, see the p ou will ever after make it your
ment Plan
their home.
fornia Music C
xes and Victor Talking Mach dway, Los Angeles
OF THE PIANOLA

T be a clothing
. Kirschbaum
ats appeal to any
who is good at his
a liking for things
nlike way.
coats as you'd
Greatest Over-
merica".
chbaum Clothes
ood stores every-
5. (Look for label)
em Styles.
aum & Co.
hia and New York

y of Your Life
en 8:30 a. m. and 5 p. m. the
Gas Range
perfect in every department.
with Donnell's Pure Phosphate Ba
ance with pure food law at
Hardware Co.
roadway

Co. THE PLACE TO BU 544 South Spr

YARD-WIDE SILK
Every desirable color; 91.00 a
THE SILK STORE
(From loom to consumer)
219 MERCANTILE PLACE

SPORTING PAGE.

EAT GAME OF BERKELEY.

Day Before the Pigskin Heroes Meet.

and Griffin are Developing Punting.

Nelson is Engaged. Spaulding Star.

BY THE ASSOCIATED PRESS—P.M.]
BERKELEY, Nov. 9.—Tomorrow, the day before the big game and the varsity given over to relaxation the rigorous work of the season, like other days, as far as Knibbs and Griffin heroes are concerned. will be assembled on the prac- field behind the high board fence the finishing touches, according Dartmouth formula, will be put the men who are to sport the and Gold in the great battle with Field at Palo Alto Saturday. ory from inside the secret in- to say that Knibbs and Griffin developing the punting game to a point, so that in case the Stan- line proves too strong for Califf's backs, kicking can be resorted good chances of success in line of play.

ford's team will line-up as follows: left end, Elliott; right tackle, Force ford; right guard, Stern; center, Gray; left guard, Gray; left tackle, Kittredge; quarterback, right end, Kittredge; right half, Snedigar; full- Sperry; left half, Mead. Golcher will at left tackle and Tuller at Wharton will go into the in case of an accident to

STANFORD PRACTICE.

BY THE ASSOCIATED PRESS—P.M.]
STANFORD UNIVERSITY, Nov. 9. Stanford Varsity football eleven completed its season of training light signal practice.

secret practice of the past two has made a very noticeable im- ment in the team's speed, and its ation of various formations. If the are to use any plays other than football, they were not dis- in open practice today, and it is neral belief that Stanford will a straight football, or not at all. Cardinal team, owing to the ed condition of Fullback Crow, to be the best that could come the squad.

Crow nor right end Stanford in shape to enter Saturday's

line-up Saturday will probably follows: Left end, Lyons; left Horton; left guard, Thompson; Mahler; right guard, Frissell; Tustin, Crawford; right end, quarterback, Stott; right left half, Vandervoort; full- Chalmers. Tomorrow, the team in the hills to rest up for game.

TIVE SON" DDIE CHOSEN.

PICK HIM TO BEAT AURELIO HERRERA.

Crowds Expected for the Mill Tonight as Advance Seat Sale Nearly a Record-breaker—Aurelio Claims to Public Favor—Preliminaries.

Sports have "been an' done it considerable betting yesterday, Hanlon ruled favorite over Aurerators at prevailing odds of ten and now some of those who the "dope," rather than their feelings, in betting matters, are ing if the Los Angeles ringsters inoculated with a little dose of bacillus that bi: San Francis- ring men when they made the ally untried Kauffman a favorite seasoned veteran. "Philadel- Jack O'Brien"—the old reliable Sent" gag over again.

Some sympathy is a grand thing; a sort of patriotism that is per- creditable to a man, but in pugi- of late, decidedly detrimental to pocketbook. Whether tonight will another instance to the cycle of defeated and place an- popular idol beside Britt and remains to be seen, and is for those who believe in "hunches" side.

the records of the men, it is hard where Eddie has ever done any- to give him a 10 to 7 call over Hanlon, and those who bet their that way must be playing some Eddie's recognized game- Herrera will probably never live the bad impression given by his with Deconsray here a few years out in justice to Aurello, it should remembered that he did a very low for the little Irishman and prob- far from being fit.

thing is sure; Herrera has the punch in either mitt, and Hanlon is rendered hard to hit as fighters though his crouch is rather awk- for an opponent who is not used Herrera is not a pretty fighter to anything else. He is not clever. men have been his meat. It follows with the punch, the Corbetts and Nelsons, that have Eddie his troubles. The in- manner favors Herrera.

advance seat sale is heavy; with tonight the biggest ever. A is the prospect, and the record McCoy-Sullivan fight seems in

good preliminaries are carded Davis and Webster, and Gor- and Kirkrick. Those who want to the fun had better be on hand the programme will start at 8 sharp.

HAT" NELSON ENGAGED.

FORNIA GIRL FIANCEE.

SPECIAL DISPATCH TO THE TIMES.]
CINCINNATI, Nov. 9.—[Exclusive to the] "Battling" Nelson, champ- lightweight, announced here today he is engaged to wed Miss Mar- Hannegere, an Italian beauty San Cal., about fifteen miles San Francisco. The date has not been set when he weds he will re- from the ring.

BISHOP'S PROTEGE.

SPAULDING A BIG 'UN.

SPECIAL DISPATCH TO THE TIMES.]
SAN FRANCISCO, Nov. 9.—Sam Spaulding is a protege of Biddy Bishop, weighs over two hundred pounds. big enough to fight Jeffries on of the day. As yet, he is only an boy at the fighting game, never in a professional bout. promises to be a match for Kauf-

Arizona kicking in Phoenix Indian game.

LONG VICTORY FOR LOOLOOS.

EXCITING GAME STRINGS OUT FOURTEEN INNINGS.

Best Fielding and Pitching Game Ever Seen Here Goes Against Keefe. Fine Playing Featured Each Inning and Fans are Kept on Their Toes from Start to Finish.

Los Angeles, 1; Tacoma, 0. Fourteen innings.

It was something to warm the blasé old hearts of the ancient mariner fans; something to make them forget their cares and sorrows and make them believe there is no hippodrome in baseball. If these thoughts wouldn't come to a man after seeing that struggle yesterday he's fit only to be a telephone girl or a member of the Legislature.

Talk about pitching! Why, that little Keefe had the Looloos scared to death from the first ball, and out of thirty-nine times at bat they got but five little hits. He allowed them but four singles in twelve innings, and was only beaten in the last of the fourteenth inning by a lucky combination of circumstances that would have defeated Mathewson. He struck out nine men and gave but two bases on balls, and one of these he gave to Spies in the last inning was the one that resolved itself into a run. From the seventh to the twelfth inning, both inclusive, only two men reached second base for us, and during the entire fourteen innings but two reached third base, except when the winning run was made.

Tozer was just the same, and while he was hit oftener, but two Tigers got to third base, and one of these was caught at the plate in an attempt to steal home. The error column shows what kind of fielding there was, the only sign of an error being in the fifth inning, when Dillon bunted safely and beat out Keefe's throw to first, but the throw was wild and Dillon went on to second. This hard chance didn't count in any runs, for there were none made in that inning.

There were about 900 fans present, and every one stayed until the finish, which came long after sundown, when everyone was crying for supper. The fielding was the best we have had here for months, and fancy stops and throws flashed out with startling frequency. Sheehan and Smith distinguished themselves at third, and Middleton and Casey ate up everything that came toward second base. There was not one of the eighteen men who didn't play the game of his life, and while there was more or less excitement all the time on account of the fine fielding, there would have been more enthusiasm if the hitting had been harder. It was almost impossible to hit the kind of pitching that Keefe and Tozer handed out, and while it was a never-ending struggle for a man to reach first base, it was worse when he tried to get to second, for the swats wouldn't come to help the runners along, and Eager and Graham cut off all who tried to steal a base.

Flood was not in the game or rather was in just long enough to play the half of the first inning. He didn't have a chance to do anything in the field, and when he came to bat the first time Keefe fooled him by pitching a curve that went right over the plate. Flood made a roar about having this strike called on him and Slats Davis put him out of the game. Middleton took his place and played a beautiful game, getting two of the Looloos' five hits and having three outs and six assists without an error.

There can be little description of the game from start to finish, for it was a repetition of hard swings at nothing, and fielding that stopped all chances of a run for either side.

In the last of the fourteenth Dillon worked a joke on the Tigers, and as luck would have it the trick won the game. It was Tozer's turn to bat at the opening of the last half of the fourteenth, but in place of him Dillon substituted Spies. The old iron man was as frisky as a kitten after his long rest, and jumped around so at the plate that Keefe gave him a base on balls, thinking that he would be an easy out when he tried to run the bases. When Spies got on first Dillon took him off and substituted Pitcher "Bunny" Goodwin. Bunny is the spry kid, and Bernard advanced him to second on a pretty sacrifice. He went to third on Middleton's grounder to first base, and then Smith came to the rescue of the anxious fans and scored Goodwin with a hard drive to center field. That was all.

The score:

LOS ANGELES.

	A.B.	R.	B.H.	S.B.	P.O.	A.	E.
Bernard, cf	4	0	0	0	6	0	0
Middleton, 2b	4	0	2	0	2	6	0
Smith, 2b	4	0	1	0	4	4	0
Brashear, ss	4	0	0	0	1	3	0
Dillon, 1b	4	0	1	0	12	1	0
Cravath, rf	4	0	1	0	4	0	0
Ross, lf	4	0	0	0	2	0	0
Eager, c	3	0	0	0	8	4	0
Tozer, p	4	0	0	0	0	2	0
*Spies	0	1	0	0	0	0	0
Totals	38	1	5	0	*11	20	0

TACOMA.

	A.B.	R.	B.H.	S.B.	P.O.	A.	E.
Doyle, rf	4	0	0	0	1	1	0
Sheehan, 2b	6	0	1	0	4	7	0
Nordyke, 1b	5	0	2	0	17	0	0
Eagan, ss	4	0	0	3	0	0	1
McLaughlin, lf	5	0	0	0	2	0	0
Lynch, cf	5	0	1	0	1	0	0
Casey, 2b	5	0	1	0	3	6	0
Graham, c	5	0	1	0	12	3	0
Keefe, p	3	0	0	0	0	3	0
Totals	46	0	9	0	**11	21	1

*Batted for Tozer in fourteenth inning.
**Two out when winning run scored.
!!Lynch out, hit by batted ball.

SCORE BY INNINGS.

Los Angeles	0	0	0	0	0	0	0	0	0	0	0	0	0	0	1—1
Base hits	1	0	0	0	1	1	0	0	0	0	0	0	0	1	1—5
Tacoma	0	0	0	0	0	0	0	0	0	0	0	0	0	0	0—0
Base hits	0	1	0	1	1	2	0	1	1	0	0	0	1	0	0—8

SUMMARY.

Sacrifice hits—Middleton, Nordyke, Dillon, Eagan, Bernard, Smith.
Left on bases—Los Angeles, 5; Tacoma, 5.
First base on called balls—Off Keefe, 2.
Struck out—By Keefe, 9; by Tozer, 6.
Hit by pitched ball—Bernard, Ross.
Time of game—2h. 20m.
Umpire—Davis.

GAME TODAY.

This will be another ladies' day, and the fair ones can get in free to the grounds and grand stand. Nagle will probably pitch for Los Angeles and Brown for Tacoma.

SEATTLE TWO TO ONE.

'FRISCO COULDN'T HIT VICKERS.

[BY THE ASSOCIATED PRESS—P.M.]
SAN FRANCISCO, Nov. 9.—The locals were unable to guage Vickers's delivery today and secured but three hits, two of which were bunched in the fourth for a run. Seattle scored once in the first inning and again in the third inning, winning by a score of 2 to 1. The northerners outbatted and outfielded their opponents. Score:

SEATTLE.

	A.B.	R.	B.H.	S.B.	P.O.	A.	E.
Bennett, 2b	4	1	2	1	1	2	0
Kane, cf	4	0	1	1	2	1	0
Walters, rf	4	0	1	0	2	0	0
Blankenship, c	4	0	2	1	9	0	0
Streib, 1b	4	0	0	0	9	0	0
Frary, lf	3	0	2	2	2	0	0
Lauterborn, 3b	3	0	1	0	1	0	1
Hall, ss	2	0	0	1	1	2	0
Vickers, p	4	1	0	0	0	1	0
Totals	32	2	8	5	27	9	2

SAN FRANCISCO.

	A.B.	R.	B.H.	S.B.	P.O.	A.	E.
Waldron, cf	4	0	0	0	1	1	0
Mohler, 2b	1	0	1	1	2	0	1
Hildebrand, lf	3	0	0	0	1	0	0
Wheeler, 2b	4	0	0	0	0	5	2
Householder, rf	3	1	1	0	0	0	0
Williams, 1b	4	0	1	0	11	0	0
Gochnauer, ss	3	0	0	0	2	1	0
Wilson, c	1	0	0	0	1	1	0
Whalen, p	0	0	0	0	0	0	0
Hitt, p	2	0	0	0	0	2	1
Shea, c	2	0	0	0	9	1	0
Totals	29	1	3	1	27	11	4

SCORE BY INNINGS.

Seattle	1	0	0	0	0	0	0	0	0	0	0	0	0	0	0—2
Base hits	2	1	1	1	1	0	1	0	1	0	1	0	0	1	0—8
San Francisco	0	0	0	1	0	0	0	0	0	0	0	0	0	0	0—1
Base hits	0	0	1	2	0	0	0	0	0	0	0	0	0	0	0—3

SUMMARY.

Runs—Off Whalen, 2.
Hits—Off Whalen, 4.
Three-base hit—Williams.
Two-base hits—Mohler, Householder.
Sacrifice hits—Bennett, Hildebrand, Hall, Lauterborn.
First base on errors—Seattle, 2; San Francisco, 2.
First base on called balls—Off Vickers, 4; off Hitt, 1.
Left on bases—Seattle, 9; San Francisco, 6.
Struck out—By Vickers, 8; by Whalen, 1; by Hitt, 6.
Double play—Kane to Hall.
Time of game—1h. 50m.
Umpire—McCarthy.

HEAVY HITTING AT OAKLAND.

PORTLAND TAKES ANOTHER.

[BY DIRECT WIRE TO THE TIMES.]
OAKLAND, Nov. 9.—Heavy hitting was a feature of today's game which was won by Portland from the locals by a score of 8 to 7. In the third inning Oakland made five runs and in the fourth Portland made an equal number, which tied the score to the point. Score:

PORTLAND.

	A.B.	R.	B.H.	S.B.	P.O.	A.	E.
Van Buren, lf	4	0	1	0	2	0	0
McHale, 3b	5	0	0	0	2	2	0
Mitchell, cf	5	1	3	0	2	0	0
Schaffy, 2b	4	2	1	0	2	1	2
Moran, c	4	1	1	0	8	1	0
McCredie, rf	1	1	0	0	1	0	0
Sweeney, ss	3	0	0	0	3	4	1
Ferry, 1b	4	2	2	0	11	0	0
Califf, p	4	1	2	0	1	0	0
Suess, rf	2	1	0	0	1	0	0
Totals	37	8	10	0	27	9	5

OAKLAND.

	A.B.	R.	B.H.	S.B.	P.O.	A.	E.
Van Haltren, cf	5	1	0	3	3	0	0
Kruger, rf	5	3	1	1	2	0	0
Dunleavy, lf	5	1	2	1	1	0	0
Mookiman, 1b	4	2	2	0	11	0	0
Kelly, 2b	5	1	1	1	3	3	0
Francks, ss	2	1	1	1	0	1	1
Devereaux, 3b	4	0	1	0	4	2	0
McMurray, c	4	0	0	0	4	1	1
Graham, p	2	0	1	0	0	1	0
Hogan, p	1	0	0	0	0	1	0
Richards, ss	1	0	1	0	0	1	0
Hopkins, p	1	0	0	0	0	0	0
Totals	39	7	11	4	27	11	2

SCORE BY INNINGS.

Portland	0	0	0	0	0	5	2	1	0	0	0	0	0	0	8
Base hits	1	0	0	5	1	2	2	0	0	0	0	0	0	0	10
Oakland	0	0	0	0	5	0	0	2	0	0	0	1	0	1	7
Base hits	1	1	4	2	0	2	0	2	0	0	0	1	0	1	11

SUMMARY.

Hits—Off Graham, 6; off Hogan, 4.
Runs—Off Graham, 5; off Hogan, 3.
Three-base hits—Ferry, Mitchell.
Two-base hits—Mookiman, Dunleavy (2,) Mitchell, Graham, Schaffy, Califf.
Sacrifice hit—Van Buren.
First base on errors—Portland, 1; Oakland, 3.
First base on called balls—Off Califf, 2; off Graham, 1; off Hogan, 2.
Left on bases—Portland, 6; Oakland, 9.
Struck out—By Califf, 7; by Graham, 1; by Hogan, 1; by Hopkins, 2.
Hit by pitched ball—Francks.
Double play—Sweeney to Ferry.
Time of game—1h. 45m.
Umpire—Perrine.

PACIFIC COAST LEAGUE.

	Played.	Won.	Lost.	Per ct.
Los Angeles	94	50	34	.595
San Francisco	91	49	42	.538
Oakland	91	49	41	.527
Seattle	84	40	44	.476
Portland	79	36	43	.456
Tacoma	83	33	50	.398

SPORTS Bowling

HARRY LEAP IS DFEATED.

SAN FRANCISCO BOWLERS MEET A WATERLOO.

Taken Down the Line by Local Men in Four Game Match—Conery and Debs Lose Five Game Match—Winter Tourney is Given up Owing to Weak Suburban Teams.

Harry Leap and Duffield, the two crack bowlers from San Francisco, went down to defeat last night at Morley's new alleys on South Spring street before Benfer and Lustig, the well-known experts of this city, but there was no disgrace in the beating for none of the four men did anything remarkable and Benfer, the high man in average and high roll, only made an average that a dozen men in this city can make almost any day. All of them had hard luck with splits and falldowns but the large crowd present had plenty of sport in watching the play.

The match was best three in five games and the locals won three of the four bowled, beating the visitors on both games and total pins. The scores were as follows:

Benfer	189	177	214	153	183	1-4
Lustig	172	136	197	178	170	3-4
Totals	361	313	411	331		
Total pins—1416.						
Leap	197	155	158	179	177	1-4
Duffield	146	180	160	147	158	1-4
Totals	343	335	318	326		
Total pins—1242.						

CONERY'S TEAM LOSES.

The return five games between Borderwick and Anson of the Monarch alleys and Debs and Conery of the Sunyside alleys were bowled last night and the former pair won by seventy-four pins.

TOURNEY GIVEN UP.

The winter bowling tournament that was to begin next Wednesday between teams of the new Southern California Bowling Association, has been called off for the present at least for the simple reason that some of the out-of-town teams were afraid of the strong teams in this city and decided to stay out of the tourney rather than be skinned. Another tourney will probably be arranged in which the teams can be more evenly divided as to strength, for there is plenty of material here for a strong association if the men can be distributed around.

Only a Cent.

For this small sum per word, you can have your every reasonable wish and want filled through a "Liner" in The Daily Times; 1¼c per word in the Sunday edition. A trial will convince yo

CACTUS STARS SHINING HERE.

Arizona "Varsity" Expected to Arrive Today.

Territorial Champions Have Some High Hopes.

Expect to Clean up Honors of Whole Southwest.

The cactus kicker champs of the University of Arizona, who cleaned up all the portable gridiron honors of the Territory, are scheduled to arrive this morning, and in the afternoon will probably take a practice gallop at Fiesta Park in preparation for tomorrow's game with Pomona, which they expect to win.

The gentlemen from Arizona are nothing if not confident, and they have no hesitation about flying at the highest game that is to be had in this part of the country. They are out for the championship of the Southwest, even if they have to beat U. S. C. and the Sherman Indians to get it, to say nothing of Pomona and St. Vincent's, who are their first opponents. Whether the Arizonans are too ambitious remains to be seen, but all reports agree in crediting them with being a fast team, averaging about 165 pounds.

Eighteen men will make the trip under Coach Ruthrauff, whose trip with an Indian eleven, in which he won twenty-six and tied two games out of twenty-eight played, including a score of 101 points in twenty-five minute halves, is still fresh in the minds of close students of football. Ruthrauff is constantly impressing the need of hurry on his men, and has developed his material into a very creditable aggregation, which for the first time has enabled the Arizona varsity to lower the colors of the Phoenix Indians, and win the championship of the territorial gridiron.

Ruthrauff coaches the Dartmouth game, and does not allow his men to hurdle the line, relying rather upon what is called "straight football." He has some big fellows, though in weight it seems probable that tomorrow's teams will be quite evenly matched.

Several of the Arizonans are said to be stars. Harwick, dubbed "Chicken," doubtless because he is so hard to catch in an open field, is said to be a "shark" at running the end. He often plays right half, where his sprinting and dodging abilities stand him in better hand than the line position of end, though speed is an essential with these wiry little fellows who serve as scouts to detect and intercept the enemy's plays before they are put into execution.

McDonald, the husky fullback, is said to be quite a wonder at keeping his feet in the scrimmages and when running with the ball, being a hard man to down.

Arizona's line-up, in regular order, is: Newton, left end; Woodill, sub; Walten, left guard; Borher, left tackle; Rose, center; Edwards, sub; Callaway, right guard; Ruthrauff, right tackle; Harwick, right end; Woodill, sub; Hatchen, quarterback; Davidson, left half; McDonald, fullback; Barthells, right half. Ruthrauff is a Native of the coach. Mellgren, sub quarter; Lewis, sub fullback, and left end, and W. Rose, sub guard, a big fellow now on the shelf from injuries received in the Indian game, are all good men.

Broesch and Gray will handle the game, probably alternating as umpire and referee, though this point is not decided as yet.

Pomona, it is said, will show what her team can do without subs. A different kind of ball from last Saturday's is promised—and needed.

U. S. C. and Occidental are to get together Saturday and attempt to show each other up.

There is no denying that the betting at present makes U. S. C. about a to 1 favorite over the Highland Parkers. Occidental's showing last Saturday, when Ed Merrill had to pull his first team off the field, speaks ill for the chances of the black and gold.

It is hard to see what ails Occidental in football. The team looks as if it ought to play better football than it does, but that unanimity of purpose and action so essential to success on the gridiron seems to be lacking.

SEVERE TYPHOON HITS GUAM.

GUAM, Nov. 9.—A severe typhoon, accompanied by a deluge of rain, took place here yesterday, November 8. The damage done to property is considerable, but its extent is unknown. The towns of Agana and Piti were inundated. No lives were lost.

OLD AGE BROUGHT NO INFIRMITIES

To "The Autocrat of the Breakfast Table."

Oliver Wendell Holmes, after eighty years of life had rolled over his head, declared that he was "eighty years young." "So may every man and woman in Los Angeles," said a member of The Owl Drug Co., "if they will take proper care of themselves, keep built up and their bodily tissues from wasting.

"We wish we could persuade every person in this vicinity who feels old,' whether they are so in years or not, to take Vinol. It is by far the greatest tissue builder and invigorator we know of for old people. Vinol is not a patent medicine, but simply contains the body-building, strength-creating property of cod liver oil actually taken from fresh cods' livers, and we guarantee that it will repair worn tissues, check the natural decline and replace weakness with strength.

"There are hundreds of old people in this vicinity who need just such a strength-maker and tissue-builder as Vinol. Their blood is thin, sluggish and watery, but we guarantee that Vinol will enrich and quicken the blood and build up and strengthen every organ in the body. Vinol contains no whisky or strong stimulants, which have a bad after effect and weaken and break down, and we wish every old person in this vicinity would try Vinol on our guarantee to return their money if they are not satisfied." The Owl Drug Co., 320 S. Spring St.

You have every advantage the best tailoring affords, when we make your clothes. Here is every satisfaction that quality, style and comfort can furnish all at the fairest prices. Select your suit pattern from the best stock in the city.

SHIELDS & ORR
Men's Tailors 211 West Second St.

Reo "The... Perfect"

REO is the business man's ideal Automobile It is—but let Mr. Groat, General Contractor, say what he thinks of REO:

LETTER NO. 81:
LOS ANGELES, Nov. 7, 1905.

REO MOTOR CAR CO., 420-422 South Hill street.
GENTLEMEN—In regard to the 16-horsepower REO Touring Car purchased from you about three months ago, would state that I have been using same continually in my contract work in various sections of the City and County, and the car seems to me to be about as perfect as one could be for general use. Although this is my first experience with an automobile, I have had very little trouble in keeping same in repair, and the outlay in this respect has been very small. I cannot say too much in praise of the REO car, and your courteous treatment in explaining to me the proper use and care of same; and will add that if I were buying another car, it would be a REO, sure.
[Signed.) C. E. GROAT,
General Contractor, 212 California Bank Bldg.

HAVE WE MADE GOOD?

REO 16-20 h. p. Light Touring Car. Designed by R. E. Olds; 1600 pounds; seats 5 persons; extra large tonneau $1350
BABY REO 8 h. p. 1000 pounds; designed by R. E. Olds, seats 2 persons $650

L. T. SHETTLER, Western Sales Manager Reo Motor Car Co.,
Will Remove Dec 15 to 633 S Grand Ave.
420-422 South Hill St. Los Angeles

Whiskey Special

Four full quart bottles "Old Hickory Rye" Whiskey, delivered, express prepaid, to any point in Southern California for $4.
"Old Hickory" is pure—no adulteration or injurious ingredients enter into its makeup. It is ripe, smooth, mellow, old, delicious—a whiskey whose pleasant taste and delightful effect will linger long in your memory.
20-year-old Port, Sherry, Angelica, Muscatel, Madeira, Malaga, Tokay, Catawba, Burgundy, Haut Sauterne, Cabernet, $1.50 per gallon.
MEDALS AND DIPLOMAS.
Paris, 1900; Buffalo, 1902; St. Louis, 1904; Portland, 1905.
Edward Germain Wine Co.
635 South Main St.
Home Ex. 919 Sunset Main 919

Gem Furniture Co.
531-3-5 SOUTH SPRING ST., LOS ANGELES CAL.

We are Certainly Gaining a Wide Reputation as Bargain Givers

It has kept our store full every day with customers anxious to secure the specials we are offering for this week. They are specials that are well worth a trip to the store to secure. Our ability to price our goods lower than any other store in the city is what brings us our trade. As we also give the best terms, we feel we earn the liberal patronage we receive. Read these items carefully.

"Crystal Glassware" Three Pieces 15c

We have only a few of these sets and want to get them out of the way. At 15 cents for the three pieces they will surely go in a few minutes. They are worth coming early for.

Floor Covering Specials

A large assortment of Body Brussels, Velvets and Axminster carpets in pieces large enough to cover small rooms; the latest patterns and colorings; special this week, per yard..... 90c
All wool ingrain carpets in choice patterns, sewed, laid and lined; special this week, regular 85c quality..... 65c
Hemp hall runner, full yard wide, regular price 50c; special this week, per yard..... 35c
Floor oilcloth, the best grades in inlaid patterns; regular 50c quality, special at yard..... 35c

Table Covers

An assortment of fancy table covers in all sizes and colors, $3.00 values reduced to $2.50, and so on down to the $1.50 values, which are reduced to only..... 50c

Table Oilcloth

We have a line of oilcloth which we will offer as a special this week at only, a yard..... 12½c

Curtain Poles

Four foot curtain poles in the natural finish and in imitation mahogany, wood trimmings, 30c, cut to..... 10c

Miner Stoves

These stoves are made of steel and are exactly like the picture. They have four holes and large oven and will bake with less fuel than any stove on the market. We price these stoves at only $12.50

We Rent Roll Top Desks and Invalid Chairs
You Pay Only 10 Per Cent. Down on All Purchases
Ask About Our Free Life Insurance Plan

FURS Remodeled and Repaired
Fur novelties of mink, ermine, chinchilla always on hand. Seal garments to order a specialty.
D. BONOFF, Furrier, 212 S. Bdwy

Underwear Underpriced
We can save you a fourth to a third on Men's Underwear. Sale now on.
LOWMAN & CO., 131 South Spring St.

All Flasks Full Measure
WHITE PORT $2 A FULL GALLON. Used at all the Sanitariums and Hospitals.
STAR RYE $1.00 PER FULL QUART.
HOLLAND GIN $1 PER FULL QUART.
Star Wine and Grocery Co.
318 West Fifth Street
Phones: Main 2586; Home 1639
Free Delivery ... NO BAR

Frank B. Ley.
...PIANO...
Unequaled in Tone
FREE. FREE.
DEAFNESS CURED
We will examine and treat you FREE.
THE LOS ANGELES MEDICAL INST.
Room 301. No. 517 South Broadway

Wholesale and Family Trade Only
WINES AND LIQUORS
Free delivery in the city.
KIEFER & CO.
NO BAR
Both phones Main 186

ORIGINAL ONE-PRICE TAILORS
NO MORE $15 NO LESS
SUITS WORTH $25 TO $35
GLASGOW WOOLEN CO.
434 SOUTH SPRING

Automobiles.

Wheel Steer
Your inspection solicited at our salesroom 116-118 E. 3rd St.
WEST COAST MOTOR CAR CO.
Now known as
MIDDLETON MOTOR CAR CO.

Imperial Auto Rental Co.
When you want to hire a first class automobile with good chauffeur, ring us up. Home 949, Main 601
Office 243 S. Spring St.

BARGAIN LIST
One 4-cylinder Thomas 40-H.P. demonstrator, $2500; regular price $3150. One Stevens-Duryea Runabout, used only one week; owner has purchased Stevens Touring Car. This car has gas lamps, $1200. One model B Cadillac Touring Car as a snap. One 1906 Packard Touring Car, $950. WESTERN MOTOR CAR CO., 415 S. Hill street.

CONSOLIDATION
WHITE and OLDS
The two most popular automobiles on the coast. See them both at
WHITE GARAGE
712 SOUTH BROADWAY.

THE FRANKLIN
4-cylinder, air-cooled Runabout. The speediest, lightest 4-cylinder car on the market.
FRANKLIN MOTOR CAR CO.
R. C. HAMLIN, Manager.
1036 SOUTH MAIN STREET.

BUICK
Good everywhere, but best on hills
LEE AUTO CO.
1032 So. MAIN

WAYNE
TOURING CARS $1400; side door tonneau, 60-inch wheel base, double-opposed cylinders, 30-horse power.
E. Jr. Bennett, 733-735 South Broadway.

Model One RAMBLER $1350
18 H.P.
Every equipment. Carries five people
W. K. Cowan 832 South Broadway Los Angeles, Cal.

MAXWELL The Maxwell Auto has arrived in the city. They are "simply perfect and perfectly simple."
J. W. WILLCOX & SON
General Agents
118 E. Ninth Street Los Angeles

PEERLESS YALE
HIGH GRADE MOTOR CARS
Pawley & Olive
733 S. Broadway Phone 3787

The Moline
A beautiful family car at a reasonable price.
WILLIAM GREGORY,
602 N. Main St.

Premier 16 H. P. Air Cooled $1650
Let us demonstrate to you its ability.
1042 South Main Street
W. COSBY, So. Cal. Agent

Mechanics' Garage and Repair Co.
324 E. Third st. We have secured 50 1906 Reliance automobiles, 5-passenger 22-H.P., side entrance. They must be sold at once. Live agents wanted in every town. Call, get terms and inspect car. MECHANICS' GARAGE & REPAIR CO., 324 E. Third st., L. A.

Legal.

Stockholders' Meeting.

OFFICE OF THE SUNSET LAND & WATER Company, room 434 Douglas Building, Los Angeles, Cal.

Los Angeles, Cal., November 4, 1905. In accordance with a resolution adopted at a special meeting of the Board of Directors of the Sunset Land & Water Company, held on the 25th day of October, 1905, at the company's office, 434 Douglas Building, Los Angeles, Cal., a special meeting of the stockholders of said company is hereby called to be held at the office of said company in the said City of Los Angeles in room 434, Douglas Building, on Tuesday, the 21st day of November, 1905, at the hour of 2 o'clock, p.m.

The object of said meeting is to elect directors for the transaction of such other business as may properly come before the meeting.

J. A. ARMITAGE, President.
JOHN N. ANDERSON, Secretary.

THE TIMES-MIRROR COMPANY.

H. G. OTIS....President and General Manager.
HARRY CHANDLER.....Vice-President and Assistant General Manager.
MARIAN OTIS-CHANDLER....Secretary. ALBERT McFARLAND....Treasurer.
PUBLISHERS OF

Los Angeles Daily Times

Daily, Weekly, Sunday and Weekly Magazine. Vol. 48, No. 160. Founded Dec. 4, 1881. EVERY MORNING IN THE YEAR. Twenty-fourth Year.

NEWS SERVICE—Full reports of the Associated Press, covering the globe: [illegible] to 30,000 words transmitted daily over more than 30,000 miles of leased wire.

TERMS—Daily and Sunday, including Magazine Section, 75 cents a month, or $9.00 a year; Daily, without Sunday, $7.50 a year; Sunday, $2.50; Magazine only, $2.50; Weekly, $1.50.

TELEPHONES—Counting-room, Subscription Department, Editorial Rooms, City Editor and Local News Room, Sunset Press 1; Home, any for THE TIMES.

AGENTS—Eastern Agents, Williams & Lawrence, Tribune Building, New York; 1134 Marquette Building, Chicago; Washington Bureau, 46 Post Building, Telephone 2247 Main, where the latest copies of The Times may be consulted; San Francisco office, room 61 Chronicle Building, Telephone Main 168, Arthur L. Fish, Representative.

SWORN CIRCULATION—Daily net average for 1896, 18,091; for 1897, 19,258; for 1898, 23,731; for 1899, 28,731; for 1900, 28,728; for 1901, 28,442; for 1902, 30,936; for 1903, 35,646; for 1904, 37,702 copies. Sunday circulation, 33,948 copies. Sworn daily average for every day of the first six months of 1905, 42,112 copies; Sunday average for same period, 60,874 copies.

Yesterday's Regular Edition 42,000

THE TIMES has a larger regular bona-fide circulation than any local rival. It circulates widely among the intelligent, industrious, substantial, forehanded classes. The greatest volume of business advertising, the finest display, the best classifications, the largest results to advertisers.

Office: Times Building, First and Broadway.

Entered at the Los Angeles Postoffice for transmission as mail matter of the second class.

PART II: EDITORIAL, LOCAL AND BUSINESS SECTION

Pen Points

That famous signature should now be changed to read: "William Rolledup Hearst."

Mr. McClellan's close call brings again to mind the fact that his distinguished father also had a few.

It's an open question as to who really dominates San Francisco, Abe Ruef or Pinhead McCarthy. Have it what way you will, it can be no worse one way than the other.

It is wonderful how long a time a man must have in which to catch on, and how short a time it requires to force him to let go.

A Long Beach preacher accused of too promiscuously kissing women puts in as his defense that the women were all willing. It is a good defense and entirely sufficient. It is not at all necessary that he should prove the women were also anxious.

The number of men who cling to the theory that they can serve their fellow-men better by drawing the salary of a fat office than in any other way, appears to have been as great this year as it has ever been in our history as a free people.

M. Witte's idea of a grand duke seems to be that he should industriously occupy his time in keeping himself out of public notice.

There are tasks and tasks, but this one of soothing seething Russia is evidently the hardest that ever fell on the soul of a man.

"Mr. Hearst had his hired workers and watchers on hand at every booth," say the dispatches. And it will take more than one carload of rock from the Homestake mine to pay the reckoning.

Tammany proposes to show that barrels and barrels of Hearst money were corruptly used in the late campaign. It is the old story of the pot calling the kettle black.

A Hearst paper that was heretofore known as The Blustering Brag will hereafter be more easily identified under the title of The Mournful Howl.

As we think it over we are now more than ever convinced that conditions in Ohio must have been really terrible when our good brethren, the Methodists, were driven into voting the Democratic ticket.

Gov. Herrick is many times a millionaire, but his account in the Bank of the People's Respect seems to have been fearfully overdrawn.

The election being over, Joe Folk now publicly approves of New York's choice of Jerome. But Missouri's great reformer fell down when he was asked to go to New York and [illegible]p Jerome before the election took place.

The best assurance that the crop of grafters in the future will not be as great as it was in the past, lies in the fact that the people are beginning to learn how to weed the nasty things out.

The political bosses having received theirs, the life insurance bosses will now please also sit up and take notice.

Ordinarily any American citizen may leave the country at will, but if Messrs. McCurdy and McCall have any such intentions it might be well for them to first secure the consent of William Travers Jerome. Mr. Jerome has indicated that he may possibly have some business with those gentlemen in connection with the sessions of New York grand juries.

We shall hear from Mr. Hearst again, doubtless, as predicted by his hired man, Arthur Brisbane. It is almost a cinch that Willie will run for President in 1908, on the anarchist ticket.

The next thing that the tired and bored public may be prepared to hear is Hearst's bitter attacks on "the venal and corrupt courts."

Matt Quay's successors in Pennsylvania seem to have been able to continue his reign merely as grafters without their old master's ability to dodge the consequences.

Election is over, but there are still other things to claim attention. The lid is off in Santo Domingo, Rio de Janeiro appears to have become Odessanized, and the Democratic donkey in Ohio is about to break his fast.

There is to be no rest for the grafter anywhere, but perhaps it is unfair to say that this is the reason why the Chinese are determined to overthrow Tsi An.

She is growing a little old, is your Aunt Tsi An, away over yonder on the dragon's throne in the Purple Forbidden City. She is not as spry as she used to be, a matter of fifty years or so ago, when the great Emperor Hsien-feng took her from the dish washing department of his kitchen and made her his favorite concubine, but she still has her sea legs and it will take more than one crew of buccaneers to throw her overboard from the ship of state.

BUSINESS.

The Chicago wheat market was weak from start to finish, the greatest pressure being on the December option. May closed at 89½; December 87½. Stringency in the money market weakened the market for stocks, the high rate for call loans offering little attraction for the carrying of securities on margin. Time money was called firm. During the frequent rallies, early in the day, Reading and other recent speculative favorites were bid up sharply. At one time, when the presence of Secretary Shaw in Wall street was first reported, the average level of the whole market rose above the preceeding day's closing figures, but the close showed declines.

PREPARE FOR WAR.

In time of peace prepare for war. That has been the statesmanship of all the ages. Those who have not heeded it have gone to the wall.

Today the conservative, clean elements of society have a battle royal before them as sure as the revolving years go by. The triumph of Schmitzism-Ruefism in San Francisco, and the close shave by which New York missed Hearstism have given courage to all the disturbing elements of society such as they have not felt for years. Flushed with victory, they are at work today marshalling their forces for a supreme conflict when the right time comes. Eugene Schmitz will be a candidate for Governor of the State of California at the next State election. His campaign will be managed by Abe Ruef then as it was in the election in San Francisco. In 1908 W. R. Hearst will be a candidate for President of the United States, probably on a Socialistic and "direct legislation" ticket of his own.

"What of it?" A great many well-meaning, fairly-intelligent persons will ask that question. We want it asked. We want every man to ask until he finds out what of it. The question is best answered by asking "Who will be behind them? What will they stand for."

Now let us get this clearly in mind. What they will stand for and what they will pretend to stand for will be utterly different propositions. No one just now can tell what they will pretend to stand for. They will invent some issue which will be a mere mask to cover their real purposes. They will form some shibboleth to catch the ears of their followers, which will be echoed in order to keep decent people from hearing the truth about them. But no matter what the false issue put forward, or what the misle ding shibboleth, the thing they will really stand for, will be everything that is subversive of the established order of things. They will stand for a social, industrial, financial and moral revolution. They will stand for everything that is vicious, unrighteous and criminal. They will stand for practical confiscation of property. This will begin with the public utilities of all kinds, and move on step by step until it reaches bank accounts and the right of a man to own his home. It will make a mock of honesty, virtue and everything that goes to help modern civilization, and that tends to make society stable, to be decent, or even safe.

Let there be no mistake about this. These statements are as clearly proved as a well wrought out proposition in mathematics, by considering the other question, "Who will be behind them?" The same men will rally to their support who have done so in the past. The labor-union agitators, who live by stirring up strife, fomenting discontent, denying to honest men the right to earn a living, will be all around Schmitz in his campaign, and behind Hearst in his. The thugs who torment little children, annoy women, beat and kill men merely because they exercise the right of freemen to work when they please, how they please and where they please, and the right to keep their honest wages for their families, and not give it to self-appointed "leaders" to live in idleness, smoke costly cigars, drink cheap beer and dear wines, go on junketing trips, and create disturbance wherever they come, the men who live off of the shame of women, keep disreputable houses, run gambling hells, stuff ballot boxes and repeat at elections will be all around Schmitz in his campaign and all around Hearst in his.

But if that were all, the ink to print these words need not have been used. If only the Ruefs, McCarthys and Hays were to congregate around Schmitz and Hearst, the decent men of the State and nation might sleep in quiet and snap their fingers at so small a menace to society. Ruef would not last as long before the American people as a snowball in a blast furnace. It was not the gang that congregate around the dives south of Market street in San Francisco, along the Barbary Coast or in Morton street who landed him in office for the third time. If the law-loving, decent, intelligent people of San Francisco could only see clearly what they are threatened with and had chosen a leader to lead them straight ahead and in the right way, Schmitz would have gone down to defeat.

Of the 200,000 men in New York City who voted for Hearst over half were clean, honest, well-meaning men. Had they seen the danger before them and had they done the duty before them, there would be no room to contest the election. George B. McClellan is not great in any way. His alliance with Tammany is terrible. But he is so much superior to Hearst, and Tammany so much less of a menace than the hooting rabble of ignorant immigrants from the East Side, that no decent man should have hesitated for a minute.

Why these votes? There are many and complicated reasons, but first of all stands a foolish fad which has taken possession of many minds in our day. Hearst is not the same type of man Schmitz is. Hearstism and Haynesism are one and the same thing. Hearst does not believe a bit in his own teaching. He is a conceited, rich noodle, with a craze for notoriety and an office. Dr. John R. Haynes is a man of clean life and of intelligence. He seems to seek no office. Whether because he is wise enough to know he cannot reach it, or whether he sticks to his profession for the profit there is in it, only he could tell. These faddists are like quack doctors, with their nostrum to cure cramp, headache, itch, toothache, stomach ache and bald heads, two pills a night for three nights. Some cheap, worn-out device in statecraft, which has done some two-by-nine country in Europe no good in a thousand years, they introduce here to make all men rich in a week, no matter how vicious, how shiftless, how incapable the man may be. All the sins, all the vices, all the weakness, all the improvidence of the individual are heaped on the shoulders of society by these dreaming faddists or designing self-seekers.

These demagogues can do no mischief if the plain people will open their eyes, if the thoughtless voter will be a little less thoughtless, if the earnest and honest citizen, desirous of the true welfare of city and commonwealth, will refuse to be drawn into such dangerous experiments as have given San Francisco a Schmitz and this town a Howton. We must not play with fire, fellow citizens of Los Angeles and California! And when the time comes for meeting the issue, a determined and united front, without wavering or doubt, will defeat the enemies of public peace as it has always defeated them in this fortunate city.

AND IT'S ALL OUR OWN.

From an inch in some places to perhaps three inches of rain in others is a great blessing to be poured out in Los Angeles and all Southern California. And the blessing is ours exclusively, as the country north of the mountains got none. It is not a subject of rejoicing that the area thus blessed is thus so restricted. It would be a greater reason for thanksgiving if the whole State had received an abundant rain.

Excepting a light shower a month ago no rains had fallen for seven or eight months. This is usual in California and is one of the most highly appreciated features of our weather. But after so long a drouth, no matter how convenient dry weather is in other respects, the air must become full of dust. Then comes a great rain which washes it clear as the sunlight, and when, after such a rain, the wind blows soft and balmy, as was the case yesterday, there is no air beneath the skies so sweet, so pure, so invigorating as ours. No wine made by the hand of man is so exhilarating as the wine of these breezes wafted from beyond leagues of old ocean's broad expanse where there is not a speck of corruption to create any sort of malaria. As we breathe this air surcharged with life-giving oxygen the blood courses through the veins of Californians with an energy which makes living an ecstacy indeed.

The sun shines warm, the breezes blow soft, the earth sends up an offering of sweet incense to the skies, birds sing a carol of joy to nature and the earthly paradise is nearer for everything that lives than at any other point on the globe, or at almost any other time in the year.

And is it not a wonderful thing that only blessings, only the best things that nature does, only the most progressive things that man does, are the things sure to come to Los Angeles and all surrounding Southern California from mountain top to sea?

THE MAYOR APPROVES.

Mayor McAleer has acted wisely, and in consonance with the preponderance of public opinion, in affixing his signature to the ordinance recently enacted by the Council, which places a ban upon indecent theatrical performances. There is no likelihood that this ordinance will be invoked to the detriment of performances which are not indecent. It will be interpreted with all proper tolerance. It does not establish a censorship of the theater in Los Angeles. It does not infringe upon any legitimate rights. It is a good law, and a needed law, in behalf of common decency.

As every intelligent person well knows, there is a point beyond which theatrical performances cannot pass without affront to the moral sensibilities of all right-thinking men and women. Every person who conducts a theater, or a place which he calls a theater, is responsible to public opinion for the character of the performance presented. The limit of reasonable tolerance in this direction has been passed in Los Angeles. The place of "amusement" which this new ordinance will either put out of business or reform had become a malignant ulcer of vice and immorality. The only practical way to heal it was by the application of a stringent remedial agent in the form of a city ordinance such as the Mayor has just approved.

This ordinance will be at once remedial and prophylactic. If enforced—and of course it will be enforced—it will not only cure the disease but will prevent its recurrence. The latter is as necessary as the former.

There is enough vice in the cities, under ordinary conditions, and more than enough. Indecent theatrical exhibitions serve to inflame evil passions, to increase the aggregate of vice, to lower the morals of a community, and to breed the hideous offenses which are the offspring of excesses of every kind.

Vice grows by what it feeds upon. Moral disease is contagious. The contagion is even more malignant than that of physical disease. If allowed to go on unchecked, the result would inevitably be degeneracy, not alone of individuals but of communities, which are merely aggregations of individuals.

Los Angeles should be thankful that the protest of decency has made itself heard in this particular direction. The Council is entitled to a public vote of thanks for enacting the ordinance in question, and the action of the Mayor in approving it is equally to be commended.

Arthur Brisbane is out with an officially signed statement to the effect that Willie Hearst is far too big a man to be tied down to a little measly office like Mayor of New York. Arthur is a loyal man and true. As long as there is a dollar of the "lucky strike" millions left Willie can count on the pen and the voice of Brisbane.

When the Congress goes into session it may be well enough for both Representatives and Senators to remember that the President holds the proxies of the people in his pocket.

LOS ANGELES NEXT!

What she will do when the invasion is attempted.

NEEDS OF THE NAVY.

Rear-Admiral Charles W. Rae, engineer-in-chief of the navy, in his annual report, makes some pointed references to what he terms "the critical condition of engineering in the navy." The explosion on the gunboat Bennington serves as an illustration of the conditions to which he objects, and he declares that these conditions require serious and immediate attention.

"So few officers of the line," says Admiral Rae, "are taking up engineering seriously, that the situation is becoming alarming. Were the country suddenly plunged into war," he adds, "the navy would find itself in no condition to win battles. As necessary as good marksmanship is the ability to carry guns to the firing line and to keep them there amid the havoc created by modern ordinance; and this will never be done with amateurs in charge of the machinery."

The truth of these propositions is self-evident. It is just as necessary that the navy shall be supplied with efficient engineers as that it shall have efficient commanding officers and gunners. The strongest chain is no stronger than its weakest link. Admiral Rae declares that it has already been proved that line officers can become good engineers, "but they must have experience to become so, and the experience must be acquired in subordinate positions."

The logical remedy for the defects pointed out by Admiral Rae is supplied by him in a plan which he submits. By means of this plan, in his opinion, the navy can quickly be supplied with a body of efficient engineers. He suggests that all the younger officers shall be given engineering duty, and shall be made to realize their responsibility, "the duty to be performed first in a subordinate capacity, and examinations to be strict, with engineering ranking marksmanship, gunnery and navigation."

Several further suggestions, in harmony with and supplementary to the above recommendations, are submitted by Rear-Admiral Rae. His ideas appear to be so practical, and his suggestions so necessary to the building up of a navy of the highest efficiency, that they will doubtless receive the favorable consideration of the President and Congress.

It is of little avail for us to build up a strong navy unless we man it with strong men in all departments. Admiral Rae has spotted a weakness which might easily prove fatal in an emergency. It rests with the government to provide the remedy, and it will doubtless be provided along the lines suggested by Admiral Rae. "Forewarned is forearmed," as the proverb runs.

Eugene Field as a Boy.

"The Eugene Field whom I first met was not the hero whose birthday we will celebrate next week," says Col. W. F. Switzler, the veteran Missouri editor. "When 'Gene was a student of the Missouri State University in my town, he did not give much promise of greatness. Much of his time was spent in getting up entertainments, coon hunts and watermelon excursions. Because of his talent in these ways he was a favorite among his classmates, but had little standing among the members of the faculty. These staid dignitaries, however, did not criticise him much openly for he was likely to retaliate in satirical verse. President Reed, I remember, was once the recipient of much attention when that good old man ventured to criticise 'Gene's doings. This poem is said to be the first Field ever wrote. A copy of it still exists in the State Historical Society at Columbia.

"As a boy, 'Gene was hardly a model for rising generations, but he turned out all right in spite of his early shortcomings."—[Kansas City Journal.

A Den of Daniels.

Hon. Joseph H. Choate tells a story of W. S. Gilbert, the dramatist and wit.

Mr. Gilbert was lunching at a country club when he found himself surrounded by six or seven clergymen who had been on a motor tour of the country thereabout. Pretty soon the author of the "Mikado" was drawn into conversation. When his identity was known, one of the clergymen asked Mr. Gilbert how he felt "in such grave and reverend company."

"Like a lion in a den of Daniels," was the reply.—[Harper's Weekly.

His Reputation.

Miss Medicus (sister of the new village doctor) to native: Have you heard of Dr. Medicus about here?

Native: Rather, mum! Do yer see that hearse and carriages goin' by over there? That's one of his funerals.—[Harper's Weekly.

CALIFORNIA SUNSHINE.

BY ROBERTUS LOVE.

Flexible Los Angeles.

We are no called evangel-us—
To preach the name Los An-jel-us;
Nor risk we one to strangle us
For calling it Los Angle-us;
Nor shall we dare the rhyming seas
Aboard the craft Los Angeles;
Nor yet essay the soft caress,
The lisping lilt Los Angeleas;
Nor yet—though not so scan'alous—
Pronounce it just Los Anheles.

Alas! so many ways there be
Of twisting up this Spanish "g"
To make it with our tongues agree;
And just as many ways, we guess,
To say the ultimate "e-s."
These things have caused us much distress.

And then that Los—one calls it Loss,
And if you cross him he is cross;
And one says Loce—the Spanish style—
Has got the other "skinned a mile."
Well, what's the use to try to boss?
We may as well sit still and smile,
Let each pronounce it to his liking;
The name is beautiful and striking.
And surely it has made a strike,
Since hitherward the millions hike
By every avenue and pike
From Greenland's icy mountains and
Likewise from India's coral strand;
From Europe's fogs, from far Cathay,
They're coming right along this way;
From Oshkosh, too,
And Kalamazoo.
They come where skies are bright and blue;
From down in Maine
They take the train,
And never to return are fain.
So let us end this little ditty
By welcoming all
(Whatever they call
Los Angeles) to the Angel City.

Why Did They Smile?

Several men from Utah were guests at a little stag dinner in Los Angeles a few evenings ago. They had come in a party and had arranged to take their wives to a theater. When the cigars were passed the speech-making began. Men were present from a dozen States, and one speaker was expected to represent each State. Utah's turn came, and a Salt Lake man was called upon. He looked at his watch.

"Gentlemen," he said, "as spokesman for our Utah party, I beg that you excuse us. It is now 8 o'clock, and our wives are waiting for us."

Then the rest of the company smiled.

A Thought for the Day.

If roses we could have without the thorns,
If battles we could have without the blood,
If afternoons could come without the morns,
Then maybe rain could come without the mud.

Sun Glints.

Toledo has a dog that chews tobacco, and the newspapers there seem to think it something unusual. That's nothing. Out here we know several hogs that chew tobacco, and a hog is not half so intelligent as a dog.

An anarchist on the way to kill King Alfonso has been captured. If any foreign princesses are discovered trying to go over and marry Alfonso they will get passports and escorts.

While we are recalling the names of past celebrities, such as Dink Botts and Abe Slupsky, let us not overlook the fact that the name of the present Governor of Alabama is Jelks.

Will somebody kindly donate the Tammany tiger a new suit of stripes? Any cast-off garments from a State institution will do.

The Waldorf-Astoria chef declares that one meal a day is enough for the average man. It may be, if eaten at the Waldorf-Astoria, but the average man is limited to the Bowery.

A California physician is quoted as declaring that people eventually will live on air. Hot or cold?

Mark Twain on Overspeeding

Equal laws for all. It is good in theory, and I believe it would prove good in practice, if fairly and dispassionately tried. The law dresses a convict in a garb which makes him easily distinguishable from any moving thing in the world at a hundred and twenty-five yards, except a zebra. If he escapes in those clothes, he cannot get far. Could not this principle be extended to include his brother criminal the Overspeeder, thus making the pair fairly and righteously equal before the law? Every day, throughout America, the Overspeeder runs over somebody and "escapes." That is the way it reads. At present the mobile numbers are so small that ordinary eyes cannot read them, upon a swiftly receding machine, at a distance of a hundred feet—a distance which the machine has covered before the spectator can adjust his focus. I think I would amend the law. I would enlarge the figures, and make them readable at a hundred yards. For overspeeding—first offence—I would enlarge the figures upon them readable at [illegible] place of a fine, and so [illegible] pedestrians to climb a [illegible] largement to continue [illegible] privilege of resuming [illegible] ures after the first [illegible] payment of $500. For [illegible] offense, reënlargement [illegible] with privilege of resuming figures upon payment of [illegible] end of three. With auto [illegible] able as far as one could [illegible] from a barber-pole mem[illegible] inals could run over a [illegible] cape."

Two months ago a [illegible] came within an indeterm[illegible] of killing a member of [illegible] its number was out of [illegible] fore the sharpest eye [illegible] make it out, it was a [illegible] spectators so dazed by [illegible] fright. I have had two [illegible] in New York, and so has [illegible] else. None of us has ever [illegible] during the auto number. I [illegible] of personal interest in the [illegible] reform.—[Mark Twain, in Weekly.

IN THE BIG INDUSTR[illegible]

Valuable Hint to Prospec[illegible]

A correspondent of the [illegible] ers' Record (Baltimore) [illegible] pector on the alert to [illegible] potash. Such a discovery, [illegible] out, "will add more to the [illegible] of this country and to his [illegible] than the finding of any [illegible] copper, or iron mine. To [illegible] the writer tells the story of [illegible] furt potash deposits of Fr[illegible] the world's principal supplie[illegible] at present come. In brief, [illegible] lows: Mines of salt have [illegible] for centuries at Stassfurt, [illegible] approaching exhaustion. [illegible] bored deeper for further [illegible] found none. The borings [illegible] out upon the ground, [illegible] no attention. But an [illegible] came along, was attracted [illegible] and analyzed it. He [illegible] was pure potash, which had [illegible] ed out of the salt—potash [illegible] ble—and carried down, [illegible] what may be called a [illegible] accumulated during unnum[illegible] ries. When this discovery [illegible] the mere mining for salt [illegible] tle importance, and the [illegible] industry of supplying [illegible] refined and crude forms [illegible] lished.

Where Potash May be Fou[illegible]

This extremely interesting [illegible] special importance to the [illegible] of all, the fact may be stated [illegible] is hardly an important [illegible] country into which potash [illegible] form or other does not [illegible] is necessary in all the [illegible] the vital and essential [illegible] ly all the commercial fertil[illegible] ing this in mind, let it [illegible] bered that in the arid [illegible] regions of the West there [illegible] rious points, potash [illegible] fenced in by the settlers [illegible] their stock from drinking [illegible] impregnated waters. Nor [illegible] are potash springs there [illegible] source of potash, through [illegible] water passes, taking up [illegible] its way to the surface. [illegible] posits of mineral potash [illegible] sought for. There is no [illegible] do it except by boring. [illegible] cial possibilities are so [illegible] terprising men, equipped [illegible] knowledge above set forth [illegible] be stimulated to make the

Training Sugar Experts.

Some years ago the Los [illegible] University established a [illegible] for training young men [illegible] industry. The sugar planter, [illegible] at once a farmer, a mechan[illegible] neer, and a chemist, and in [illegible] Sugar School, as the [illegible] called, it is found that a [illegible] years is required to [illegible] thoroughly in all these [illegible] The value of this scientific [illegible] attested by the fact that [illegible] the school hold responsible [illegible] tive posts all over the [illegible] world, and that each year [illegible] sity has not sufficient men [illegible] applications.

A School for Hawaii.

Consideration of these [illegible] prompted a movement to [illegible] tablish a sugar school there [illegible] of the Louisiana Institute [illegible] sixty sugar estates in the [illegible] large refineries equipped [illegible] est and most modern [illegible] practical knowledge of [illegible] dustry in all its branches [illegible] taught the young men of [illegible] whom home industries [illegible] the natural opening. At present [illegible] estate managers and [illegible] employed in the Islands [illegible] drawn from far places, [illegible] the United States, but from [illegible] England, and Germany. It is [illegible] that the school would [illegible] laboratory, mill, and [illegible] mechanical outfit. But [illegible] important industry back [illegible] tional venture, the investment [illegible] soon prove itself a profitable

The Reaction.

The fight was about to be [illegible] Suddenly the referee called [illegible] "Gentlemen," he said, "I have [illegible] discovered that one of these [illegible] is a ringer. Instead of being [illegible] straight up and down [illegible] he is an old college football [illegible] fight is off!"—[Chicago Tribune.

We Are Displ[illegible]
the greatest array of gold [illegible] watches ever offered in [illegible]
The kind that give satisfa[illegible]
Elgin, Waltham [illegible]
Hamilton.
Reliable Swiss Wa[illegible]
Let us show you our [illegible]
Montgomery Br[illegible]
Jewelers.
Spring Street at the [illegible]
"Sign of the Big Cl[illegible]

Insurance Investm[illegible]
MEANS:
1—Increased security for [illegible]
2—Decrease in the amount [illegible] quent benefit to the [illegible]
3—A decrease in the [illegible] ation.
4—A decrease in the [illegible] now indispensable [illegible]
5—The stamping out of [illegible] enterprises.
6—Adequate protection [illegible] ernment.
The Equitable has [illegible] tigation; is now [illegible] results in view.
HINES & CHIPMAN, [illegible] Top Floor.

LOS ANGELES TRUST C[illegible]
INTEREST ALLOWED ON DEPOSITS

enlarge the figures again, and them readable at 200 place of a fine, and as a pedestrians to climb a tr largement to continue two privilege of resuming the ures after the first thirty payment of $500. For each offense, reënlargement for with privilege of resuming figures upon payment of end of three. With auto able as far as one could from a barber-pole none of could run over a person cape."

Two months ago a tourist came within an indeterminable of killing a member of my its number was out of sight fore the sharpest eyes make it out, it was so small spectators so dazed by fright. I have had two narrow in New York, and so has else. None of us has succeeded during the auto number. I of personal interest in this reform.—[Mark Twain, in Weekly.

IN THE BIG INDUSTRI

Valuable Hint to Prospectors.

A correspondent of the Ma ers' Record (Baltimore) puts prospector on the alert to seek for potash. Such a discovery, is out, "will add more to the of this country and to his own than the finding of any gold, copper, or iron mine. To illustrate the writer tells the story of the first potash deposits of Prussia, the world's principal supplies at present come. In brief, it is lows: Mines of salt have been for centuries at Stassfurt, approaching exhaustion. The bored deeper for further supp found none. The borings were out upon the ground, then in no attention. But an outside came along, was attracted by and analyzed it. He ascertained was pure potash, which had be ed out of the salt—potash is va ble—and carried down, being what may be called a pan, a accumulated during unnumbered ries. When this discovery was the mere mining for salt becam its importance, and the great industry of supplying potash refined and crude forms was lished.

Where Potash May be Found.

This extremely interesting a special importance to the Wes of all, the fact may be stated is hardly an important industry country into which potash form or other does not enter is necessary in all the arts. I the vital and essential elemen ly all the commercial fertilizers ing this in mind, let it next be bered that in the arid and s regions of the West there exi rious points, potash springs fenced in by the cattlemen their stock from drinking the impregnated waters. Now we are potash springs there m source of potash, through s water passes, taking up the its way to the surface. It is posits of mineral potash that sought for. There is no oth do it except by boring, but th cial possibilities are so great terprising men, equipped knowledge above set forth, be stimulated to make the ve

Training Sugar Experts.

Some years ago the Lou University established a spe for training young men to industry. The sugar planter at once a farmer, a mechan neer, and a chemist, and in the Sugar School, as the insti called, it is found that a co years is required to train thoroughly in all these The value of this scientific gr attested by the fact that the school hold responsible ative posts all over the sug world, and that each year th city has not sufficient men t applications.

A School for Hawai.

Consideration of these f prompted a movement in Ha tablish a sugar school there o of the Louisiana institution sixty sugar estates in the h large refineries equipped wi est and most modern plans. practical knowledge of the dustry in all its branches taught the young men of t whom home industries should the natural opening. At pres estate managers and refinery employed in the islands wo drawn from far places, not o the United States, but from England, and Germany. It is that the school would cost laboratory, mill, and general mechanical outfit. But will important industry back of th tional venture, the investm soon prove itself a profitable

The Reaction.

The fight was about to begi Suddenly the referee called t "Gentlemen," he said, "I ha discovered that one of these m is a ringer. Instead of being straight up and down prizefi is an old college football play fighe is off!"—[Chicago Tribune.

We Are Displayi
the greatest array of good A watches ever offered in our The kind that give satisfa
Elgin, Waltham, Hamilton,
Reliable Swiss Watc
Let us show you our values.
Montgomery Bros.
Jewelers,
Spring Street at Third.
"Sign of the Big Clock"

Insurance Investig
MEANS:
Increased security for policy
Decrease in the expense of
quent benefit to the insured
A decrease in the burden of
mium.
A decrease in the amount of
now indispensible.
The stamping out of fraudulent
enterprises.
Adequate protection by the
ernment.
The Equitable has passed
gestion is now reorganized, and
suits in view
HINES & CHIPRON, Gen
Ton Floy, Wm

RUST COMPANY
D ON DEPOSITS

Los Angeles County—Its Cities and Towns.

[NEWS REPORTS FROM TIMES CORRESPONDENTS.]

ELECTRIC POSTS AT TOURNAMENT.

FAVORED AT CITIZENS' MEETING IN PASADENA.

Boulevard Plan is Approved and Inducements for Early Installation are Offered—Prizes Fixed for the Chariot Races—Numerous Entrances to Park.

PASADENA, Office of The Times, No. South Raymond avenue, Nov. 10.—Electric boulevard posts by the first of next year placed so as to be a feature of the Tournament of Roses was the outcome of the mass meeting of citizens held at Hotel Maryland last night that was called to talk over the project. Following serious discussion on both sides of the project sentiment was found to be in favor of the boulevard, and everyone then voted to make the boulevard system unanimous. A subscription started netted a neat sum, whereupon Linnard of the Board of Trade, offering to double his original donation provided the posts can be installed by the first of the new year. Every effort will be put forth to complete the project by that time.

The new posts will be somewhat similar in design to those on Broadway in Los Angeles, although it is promised they will be even better if possible. Mr. Linnard pledged himself to do all in his power for whichever plan is chosen, reiterating his views as a citizen in favor of the arch plan. One point that had not been brought out was in favor of the arches is the absence of several considerable jogs in the canvas of those interested he found a division of sentiment. B. O. Hall, Colin Stewart and one or two others spoke against the arches, Mr. Stewart suggesting that if arches were decided upon it might be well to have them start from the side of the building instead of the edge of the sidewalk.

CHARIOT RACE PRIZES.

The Executive Committee of the Tournament of Roses Association at a meeting decided upon the prizes for the chariot races, which are to be a leading feature of the afternoon's festival of pleasure. For the champion of the entries a prize of $1000 is to be offered; a second prize of $500 will be given, and the other prizes in their order are $300 and $100. Members of the committee believe that the sizable proportions of the prizes should be an assurance that will assure a combination of entries and an exciting contest. There will be no more than three, all amateurs, with professionals barred.

In connection with other details, the committee have decided to print their own programme of the tournament this year, to be distributed free among the people so that there will be no advertising matter, thus doing away with a charge to the merchants and an admission to the crowds at the park. Owing to the new being built to the south, which will give that thoroughfare an increased seating capacity of 10,000, to expedite the inrush, twelve entrances have been provided for. Also one of the horse stalls to the north of the track have been partitioned off for the exclusive use of the chariot-drivers and their equerry.

DEER HUNTERS IN TOILS.

For unlawfully stalking deer with rifles and shooting young Los Angeles men, Robert and L. Suttle and A. Rogers, were arrested at Linda Vista yesterday upon information furnished by Game Wardens Martin and Taylor, who declare the defendants were caught with the goods on."

Rogers is the young son of a Los Angeles real estate man and resides at Linda Vista, while the Suttle brothers have lived at Highland Park. When arraigned in the justice court before Judge Klamroth in Pasadena all three pleaded to be very indignant over their arrest and asked until Saturday next. Bail was fixed in the sum of $500, which young Rogers put up for all three.

CALLS IT A SLAP.

Secretary Coolidge of the Pasadena Board of Trade is extremely wrathy over the issuance of a publication in Los Angeles claiming the sanction of the Los Angeles Chamber of Commerce, which gives Pasadena's 1905 population as only 12,000.

"The book was printed apparently by the Chamber of Commerce," said Secretary Coolidge yesterday, "and in connection with various cities and towns in Los Angeles county, either inexcusable ignorance or gross favoritism is shown. Anyone with a disposition to learn the facts could have learned that the population of Pasadena is more than 30,000, for a penny postal. Every one man, a capitalist, too, who comes here passing Pasadena by because he did not want to live in so small a town as the book erroneously sets out."

It is understood here that numbers of the same booklet are still being circulated in eastern cities.

SALE OF ACREAGE.

The sale of acreage on the new Sierra Madre electric line has been closed by the transferring of 10 acres at the northwest corner of Fair street and Santa Anita avenue from the ownership of Volney H. Craig to a syndicate composed of John McCrae-Craig, B. F. Webster, Mrs. McCauldin and J. A. Osgood. The sale was made through Britton & Gray.

The property has a frontage of 1365 feet on Santa Anita avenue, and 630 feet on Fair street. It is on the line of the Sierra Madre Railway, and it is rumored that the extension of the Orange Grove avenue through the Osgood holdings will cut through the property. The newcomers are holding for investment, but may eventually subdivide.

MEETING OF CHARITIES.

A meeting at Hotel Maryland last afternoon, the initial steps were taken toward the organization of the Associated Charities. Action taken looks to the federation of the various independent charitable organizations of the city. It contemplates the appointment of a committee from the different lodges, etc., who will in turn select and perfect the final organization.

Much of the yesterday had been taken up with the instance of the Emergency League, and more than 100 representative men and women of the city responded to the invitation. Mrs. J. J. Burdette, as president of the Emergency League, was chairman of the meeting and John Wadsworth was made secretary. Enthusiastic speeches in favor of merging all the charities were made, and the appointment of representatives had the matter referred to Miss Carver, secretary of the Los Angeles Associated Charities, who spoke interestingly of the work as carried on in the sister city. The meeting resolved itself in a resolution to ask the different civic and benevolent institutions of the city to appoint representatives to attend a later meeting, the date of which will be announced later.

THINGS NOTEWORTHY.

Building and Plumbing Inspector A. C. Shaver has adopted a new rule governing vents from gas stoves in the requirement that there shall be double pipes, one within the other to admit an air space as a precaution against fires. Heretofore the single pipe has been admitted and frequently it has become heated sufficiently to set fire to the surrounding wood work of the building in which it might be located.

The Hawkeye Club, one of the largest of the many social organizations in Pasadena, will resume winter sessions, beginning next Thursday night, when the meeting will be held at the Board of Trade rooms. M. D. Painter is president and Dr. Z. T. Mallaby secretary of the club.

Two league games of basketball are scheduled for Pasadena participants Saturday. In the forenoon Throop will line up against Compton on the Throop court and in the afternoon the High School team will meet Glendale at the latter place.

Included in the plans of Architect Driscoll for the new home of Mrs. C. Bittman, to be erected soon on South Euclid avenue, is the feature of wall beds, so popular in the latest style of apartment houses in Los Angeles.

Members of the preparatory class of the Y.M.C.A., will take their usual monthly plunge and athletic exercises next Saturday at Eastlake Park on account of the destruction of the Bimini Baths by the recent fire.

A purchase of 210 feet of ground on Congress street, opposite the hospital has been made by the Pasadena Hospital Association. It is not intended to use the property for hospital purposes, but the trustees hope to make a deal for land adjoining the hospital on the south.

Dr. E. N. Mathias, county health officer, has moved his residence from Los Angeles to Pasadena and his family is now domiciled at No. 1411 North Los Robles avenue. Dr. Mathias recently sold his home in University Place.

Mrs. H. Shelden, No. 136 Belleview Drive, left Monday for Utah to visit her husband, H. Shelden, and will return home in about thirty days.

Watch for Kuranaga's grand opening. Good music. Many will be present in Japanese costumes.

Artists' materials at Wadsworth's. Better see Pennel about furniture.

Fine stationery. Morris-Thurston Co.

HIGH VOLTAGE KILLS LINEMAN.

INSTANT DEATH TO REDONDO WORKER AT INGLEWOOD.

James Cozad, While Stringing Wire, Comes in Contact With a Line Supposed to be Dead—Body is Caught on Pole and is Suspended in the Air.

REDONDO, Nov. 9.—James Cozad, a young lineman employed by the Edison Electric Company, was instantly killed at 2 o'clock this afternoon at Inglewood, while stringing wire over the Redondo Beach Company's high tension line, which was supposed to be dead.

Walter Frost, manager of the Redondo office, in company with Charles Parker, Cozad and Jim Kiaha, were engaged in the stringing of the wires, but before beginning Frost telephoned to the Beach Company in reference to its wire. He says he was told the wire was dead and that there was no danger. Even then Frost warned his men to be cautious and to treat the wire as if it were alive.

How the accident happened, no one seems to know, but it is supposed that Cozad, in drawing in the wire, let some slack touch the supposed dead wire. His comrades saw him throw up his hands and fall backward. The wire caught his foot, however, and prevented him from falling. He apparently was killed instantly. The body was taken down and efforts were made at resuscitation, but without avail. An inquest will be held here tomorrow.

Cozad was 20 years old and a native of Kansas. He had resided here five years, his parents living at Santa Ana.

REDONDO BRIEFS.

Mrs. Frank T. Smith, wife of the Santa Fé agent here, left on the steamer Chehalis for Portland, where she will spend a month with her father.

Mr. and Mrs. C. O. Demsey returned from Ventura where they have visited relatives.

POMONA.

RATHBONE SISTERS RALLY.

POMONA, Nov. 9.—The ladies of the local order of Rathbone Sisters gave an enjoyable banquet, musicale and dance at Odd Fellows' Hall last night to the local Pythians. The programme included a piano solo by Miss Edith Kepner, vocal solos by Mrs. C. E. Hibbs, Mrs. C. G. T. Toland and Carroll Wilkinson; a banjo solo by Harry Hopkins and a recitation by Miss McGowan. Robert Loucks presided at the banquet and introduced the speakers, who included W. A. Vandegrift, W. W. Midgeley, J. A. Gallup, Mrs. E. L. Downing and Mrs. Lydia Moore, Supreme Chief of the order, who was the guest of Mrs. George Cobb. The committee of arrangements for the pleasant affair was composed of Mmes. Cobb, Downing and Lindsay.

CITY NEWS NOTES.

The first entertainment in the Fruit and Flower Mission course was given at Fraternal Aid Theater last night by the Slayton Jubilee colored singers.

The union revival meetings to be conducted here by Messrs. Bulgin and Gates will begin Sunday night in the big tent which is being erected upon the lot on Libbie and Rebecca streets.

A cement curbing is being built in front of the property on North Main street owned by H. P. Wilkinson and J. W. Wilton. A petition to the City Council is being circulated by Arthur M. Dole, president of the local library board, for the grading and improvement of North Main street, from the Southern Pacific Railroad to Holt avenue. This main street, leading to the public library, is in poor condition, and the improvement is much needed.

Thomas McKendrick and Miss Clara B. Todd were married at the Baptist Church last night, Rev. T. H. Cornish officiating. The bride was attended by Misses Bertha Fryer, Pearl Hanlin and Alma Hanna, and little Ruth Truitt was ring bearer. George McKendrick was groomsman. A wedding supper was served at the future home of the couple, No. 599 North Main street.

The Flodin Restaurant opened at 418 West Second street is the swellest place in Pomona.

PSYCHIC MUSS, HOT RUCTION.

"LIAR" CRY AND FERMENT IN LONG BEACH.

Preacher Who is Alleged to Have Foresworn Obligation of Secrecy is to Give Reasons for Ignoring Oath. Two Banquets Announced for Pier Day— Man Missing.

LONG BEACH, Nov. 9.—The attack on Dr. Price, the founder of "Practical Psychology," by Rev. E. H. Keller, and the debate that followed, has stirred religious circles into a ferment and the "Doctor" suddenly finds himself in hot water.

In the course of the debate Mrs. R. O. Bates challenged a statement made by Price against her husband, who was deposed as president of the Research Society, and last night and today when Mrs. Bates attended the society meetings she was denied admittance. Dr. Bates alleges that Price recently called her a liar, and today is making threats of personal violence against Dr. Price and asserts he will peel his Methodist coat and thrash the psychic expert on sight unless certain statements against himself and wife are retracted.

Saturday evening there will be a mass meeting at the tabernacle, when Rev. Charles Pease of the First Congregational Church, a former pupil of Dr. Price and who was publicly accused of having foresworn the obligation of secrecy imposed by Price, will give his reasons for ignoring Price's oath, and will present an analysis of his teachings and will undertake to show their unoriginal character.

At the same time Dr. Bates, who was first president of the Psychic Society, will reveal the history of the transaction regarding the securing of the lot upon which the society is now building its temple. He will also give the details of the Guerrera Development Company and a disclosure of Price's teachings, which Kellar alleged were discreditable. Mrs. Bates will also speak, and some sensational incidents are expected.

Dr. Price's challenge to scoffers to select a man to take his lessons and ascertain whether or not any new principles or application of principles are involved has been accepted and F. H. Downs has been selected as the subject.

MAN MISSING.

A man named Thomas M. Thompson, rooming at Fourth and Pacific, left here October 15 to visit friends in Los Angeles. He did not return and his friends thought that he had gone to his home in Michigan, but a letter received from his wife today shows he never arrived home. Fears are entertained for his safety as he had considerable money with him.

TWO PIER DAY BANQUETS.

At a meeting of the General Committee of Pier Day, Rev. Charles T. Murphy was presiding officer of the afternoon dedicatory exercises. The pastors and their wives were added to the reception committee and their cooperation asked in making the day a success. Because of private business A. M. Goodhue resigned as chairman of the banquet committee and M. H. Wilson succeeds him. There will be two banquets, an early one for those who do not attend the ball and a later one for the dancers. Ex-Senator Dorsey Patton, of Ocean Park has been added to the list of speakers.

SEASHORE NEWS BRIEFS.

A successful test was made this morning of a burglar alarm just installed in the First National Bank. Two big gongs, one on the tower and another inside the building, went off with a clatter that stopped business on Pine avenue for a few minutes. The system is so arranged that the safe or vaults cannot be tampered with while the current is on without setting the gongs off, which, once started, run until stopped.

Receptions were tendered tonight by the congregations of the Christian Church and St. Andrews-by-the-Sea Mission to their new pastors, Rev. E. W. Thornton and Rev. Alfred M. Smith.

The Knights and Ladies of Security organized a lodge in Long Beach last night. The Los Angeles lodge instituted the new chapter. Officers elected are: President, Mrs. Juliet Lynne; Vice-Presidents, C. A.Wright, Mrs. Alpha Cook; Prelate, George Hamlin; Secretaries, T. N. Niebel and W. M. Niebel; Treasurer, Dr. A. F. Hamman; Trustees, F. Rector, Smith Shallenberger, W. H. Stephens.

Ex-Gov. John P. St. John of Kansas will speak at the tabernacle Sunday afternoon on some phases of the temperance work.

Garrick M. Borden of Berkeley tonight lectured at the High School auditorium on "Dante and the Early History of Florence," the second lecture in the University Extension course.

Maj.-Gen. Shaffner, head of the Pythian Uniform Rank of California and Grand Keeper of Records and Seal, will pay an official visit to the local lodge and rank Friday night. A banquet has been arranged in his honor, following the business session.

Union Thanksgiving services will be held in Long Beach November 30, probably in the new auditorium. Rev. E. W. Thornton, the new pastor of the Christian Church, will deliver the sermon.

H. C. Hansen, the missing Dane, arrived home safely today. He left Saturday in a dory to go to Catalina, but the storm overtaking him he took refuge with his dog on the breakwater, where he has been ever since. He tried to communicate with Long Beach, but could not. Being an old sailor, he says he was at no time in danger.

SANTA MONICA.

GREAT SUCCESS OF FETE.

SANTA MONICA, Nov. 9.—Since the bills have all been paid and the receipts all bunched, it has been found by Miss Georgina Jones that the garden fete recently given by her at Miramar netted the handsome figure of $1374.89 for the benefit of the Oceana outdoor sanatorium for consumptives. The total receipts were $1918.48 and the expenses were $543.59.

REBUILDING BRIDGE.

At last work has been commenced by the county in rebuilding the bridge on East Nevada avenue. This structure was burned almost a year and a half ago, since which time the main road from the Soldiers' Home to the beach has been out of business and horse car traffic to the Home has been abandoned. It is assured that the railway line will be electricized as soon as this bridge is rebuilt. This additional pull on the electric current, taken in connection with the double track now being built on San Vicente boulevard, is expected to result in the location of a powerhouse or substation in northeast Santa Monica.

Murine Eye Remedy—An Eye Food.
Soothes and quickly cures ailing eyes.

15c Satin Ribbon 5c
Double faced satin and satin and grograin ribbons, heavy quality all silk, widths up to 2½ inches, all colors, worth 15c. On sale "SOMETHING DOING" day at..... 5c

5c Handkerchiefs 3½c
Fine quality swiss handkerchiefs with half inch hemstitched border, well worked initial in the corner, worth 5c, on sale "SOMETHING DOING" day, at..... 3½c

"SOMETHING DOING"
The 5th STREET Store
BROADWAY & 5th LOS ANGELES. STEELE-FARIS & WALKER CO.

"Something Doing" Day : Notions
Washable Dress Shields, all sizes, 10c.
Needle Point Pins, full papers, 2½c.
Featherbone Girdle Forms, different styles, all sizes, 10c.
9-yard bundle tape, 5c.
Ironing Wax, with handles, 1c.
15c Pin Cabinets, 10c.

Friday--"Something Doing" Day

The hearty and generous response with which these "SOMETHING DOING" days have met, would indicate that, like other new things inaugurated by this new idea store, these "SOMETHING DOING" days had filled a popular want. Days of strenuous bargain giving they certainly are; a one day in each week proposition devoted exclusively to the closing out of broken lines and odd sizes; to the disposition of remnants accumulated for a week; and to the marketing of underpriced merchandise procured especially for these events. Tomorrow the third "SOMETHING DOING" day will eclipse in interest and sensational value giving all those which have preceded it. This little list should but tickle your palate and inspire you with a desire to partake of the other good things prepared for tomorrow. Bear in mind that many of the best bargains are not advertised. A visit to this, THE REAL BARGAIN CENTER OF LOS ANGELES, is full of interest and profit any ordinary day, but especially so on this, the third "SOMETHING DOING" day.

Third Floor Specials for "Something Doing" Day

20c Momie Cretonnes 12½c
Fancy art momie cretonnes, 32 inches wide, heavy quality, in Oriental and drapery designs; for box coverings, etc.; 20c quality. On sale "SOMETHING DOING" day at..... 12½c

$1.25 Fancy Robe Blankets 95c
Fancy robe blankets in pink, white, blue and white, cardinal and white, and gray and white effects; bathrobe size, nice patterns, worth $1.25. "SOMETHING DOING" day at..... 95c

12½c Curtain Swiss 7½c
White grounds, with pretty lace striped effects, in red, green, blue and gold, 12½ values. "SOMETHING DOING" day at..... 7½c

$1.35 Cotton Blankets 98c
Large size twilled cotton blankets, in tan, gray or white, with pretty striped borders, soft and fleecy, good $1.35 values. "SOMETHING DOING" day at..... 98c

75c Ruffled Curtains 49c
Good white swiss curtains, plain and striped centers, with full ruffles with plain swiss, 75c values. "SOMETHING DOING" day at..... 49c

$2.00 Lace Curtains $1.25
White and Arabian, 54 and 56 inches wide, 3 and 3½ yards long, excellent patterns, regular $2.00 values. "SOMETHING DOING" day at..... $1.25

$1.00 UNTRIMMED SHAPES 65c
Excellent shapes in rough felt, all good colors, with self and velvet foundations, $1.00 values. "SOMETHING DOING" day at..... 65c

25c FEATHER POM PONS 10c
Good sizes in a fair assortment of colors, 25c qualities. "SOMETHING DOING" day at..... 10c

$3.48 STREET HATS $1.48
Excellent felt shapes in practically all the desirable colorings, ready trimmed with pom pons and feathers, values up to $3.48. On sale "SOMETHING DOING" day at..... $1.48

$7.50 TRIMMED HATS $4.98
Little collegian trimmed hats in good styles, pleasin shapes chosen from the regular line, showing signs of rough handling; regular $7.50 values, on sale "SOMETHING DOING" day at..... $4.98

"Something Doing" Hosiery and Underwear

25c Children's Fast Black Hose 15c
Full regular made, fine ribbed, double soles and heels, reinforced leg, 25c value. "SOMETHING DOING" day at..... 15c

25c Women's Hose 15c
Fast black, full regular made, double soles, high double heels, 25c values. "SOMETHING DOING" two days at..... 15c

19c Women's Vests 12½c
Pure white high neck and short sleeves, cotton vests for women, 19c values. On sale "SOMETHING DOING" day at.. 12½c

50c Men's Nightshirts 39c
Fancy trimmed muslin night shirts for men, full length, amply proportioned, 50c values. "SOMETHING DOING" day at..... 39c

50c Men's Negligee Shirts 29c
Men's and boys' negligee shirts, white grounds with neat patterns, black, blue and red; boys' styles in woven Madras stripes, usual 50c value. On sale "SOMETHING DOING" day at..... 29c

25c Perfume Toilet Soap 15c
Excellent quality nicely scented 25c values. On sale "SOMETHING DOING" day at..... 15c

$3 Oxfords and Slippers 95c
Broken lines, from the Apollos Fuller shoe stock; patent leathers, fine glace kid in extension and hand-turned soles, military, Cuban and French heels, in a variety of toes and lasts; values up to $3.00. On sale "SOMETHING DOING" day at..... 95c

$1.00 HOUSE SLIPPERS 49c
Made of soft kid stock, in common sense and theee point style; soft easy and comfortable; $1.00 val. On sale "SOMETHING DOING" day at..... 49c

MISSES' AND CHILDREN'S SHOES 79c.
Plump vici kid, half double soles, patent leather tips; good fitting, neat, serviceable lace shoes; sizes 8½ to 2. On sale "SOMETHING DOING" day at..... 79c

LITTLE MEN'S SHOES 79c.
Made of good grade satin calf stock, half double soles, half round capped toes, with half heels; sizes 8½ to 13½. "SOMETHING DOING" day at..... 79c

"Something Doing" on the Garment Floor Friday

$8.50 WOMEN'S AND MISSES' COATS $5.00.
Women's and misses' short, tight-fitting and three-quarter loose back coats, mostly in covert cloths in pretty mixtures, lined and unlined; perfectly tailored, well made; worth up to $8.50. "Something Doing" day at..... $5.00

$16.50 WOMEN'S TAILORED SUITS $9.98.
Neat mannish mixtures, made with either long coats or 28-inch jackets; some pretty Empire effects; plaited skirts in gray, green, blue and brown; worth up to $16.50. On sale "Something Doing" day at..... $9.98

$3.00 WALKING SKIRTS $1.98.
Made in brilliantine, neat blue and brown mixtures; some plain colors; also some full flaring, others in kilted effects; usually good skirts at this low price. "Something Doing" day at..... $1.98

$5.00 WALKING SKIRTS $3.98.
Good assortment, made from all wool materials, in new and popular shapes and colors; handsomely tailored, well styled; $5.00 values. On sale "Something Doing" day at..... $3.98

59c FLANNELETTE KIMONOS 45c.
New kimonos, made in pretty yoke effects; excellent patterns and colors; both light and dark; finished with fancy stitching; 59c value. On sale "Something Doing" day at..... 45c

SAN PEDRO.

CHURCH FAIR OPENS.

SAN PEDRO, Nov. 9.—The Catholic congregation of this city is holding a church fair at the Wetherby Operahouse. A large crowd was present last evening for the opening night. A musical programme was given, followed by dancing. Many booths artistically decorated and presided over by ladies of the church were liberally patronized. The fair is under the direction of Rev. Connelly, pastor of the Church of Our Lady Star of the Sea. The proceeds will be applied on the debt of the new church, recently completed and dedicated.

Last night the members of Los Angelis Council No. 621, Knights of Columbus, and ladies came down in a special car and attended in a body. The excursion was in charge of Joseph Hurley, John P. Coyne and L. Stokes. The fair will continue until Saturday night.

SMELTER POSSIBILITIES.

Several representatives of the Arizona Independent Vacuum Smelting Company were in attendance at the meeting of the Chamber of Commerce last night. They explained that they desired to ascertain the feeling here, relative to the location of a smelter and the possibility of being able to obtain a suitable location. The proposition was looked upon with favor by members of the Chamber of Commerce and assistance will probably be rendered by the organization to the end that the proposed smelter be established at San Pedro.

At Buffalo the body of Charles Ward Rhodes, an artist well known in social circles, was found in his room yesterday. He had suffered from insomnia and had taken a dose of cyanide of potassium.

GAS FOR FUEL.
You can heat quick with Gas —that means quick meals. It saves delays.

LASHS KIDNEY & LIVER BITTERS
A PLEASANT LAXATIVE
NOT INTOXICATING

Radway's Pills
Cure all disorders of the Stomach, Liver, Bowels, Kidneys, Bladder, Female Irregularities, Sick Headache, Biliousness, Constipation, Price, 25c a box. At druggists or by mail. RADWAY & CO., New York

STOP! WOMEN,
AND CONSIDER THE ALL-IMPORTANT FACT

That in addressing Mrs. Pinkham you are confiding your private ills to a woman—a woman whose experience with woman's diseases covers a great many years.

You can talk freely to a woman when it is revolting to relate your private troubles to a man—besides a man does not understand—simply because he is a man.

Many women suffer in silence and drift along from bad to worse, knowing full well that they ought to have immediate assistance, but a natural modesty impels them to shrink from exposing themselves to the questions and probably examinations of even their family physician. It is unnecessary. Without money or price you can consult a woman whose knowledge from actual experience is great.

Mrs. Pinkham's Standing Invitation:

Women suffering from any form of female weakness are invited to promptly communicate with Mrs. Pinkham at Lynn, Mass. All letters are received, opened, read and answered by women only. A woman can freely talk of her private illness to a woman; thus has been established the eternal confidence between Mrs. Pinkham and the women of America which has never been broken. Out of the vast volume of experience which she has to draw from, it is more than possible that she has gained the very knowledge that will help your case. She asks nothing in return except your good-will, and her advice has relieved thousands. Surely any woman, rich or poor, is very foolish if she does not take advantage of this generous offer of assistance.—Lydia E. Pinkham Medicine Co., Lynn, Mass.

Following we publish two letters from a woman who accepted this invitation. Note the result.

First letter.

"Dear Mrs. Pinkham:—

"For eight years I have suffered something terrible every month with my periods. The pains are excruciating and I can hardly stand them. My doctor says I have ovarian and womb trouble, and I must go through an operation if I want to get well. I do not want to submit to it if I can possibly help it. Please tell me what to do. I hope you can relieve me."—Mrs. Mary Dimmick, 59th and E. Capitol Sts., Benning P.O., Washington, D.C.

Second letter.

"Dear Mrs. Pinkham:—

"After following carefully your advice, and taking Lydia E. Pinkham's Vegetable Compound, I am very anxious to send you my testimonial, that others may know their value and what you have done for me.

"As you know, I wrote you that my doctor said I must have an operation or I could not live. I then wrote you, telling you my ailments. I followed your advice and am entirely well. I can walk miles without an ache or a pain, and I owe my life to you and to Lydia E. Pinkham's Vegetable Compound. I wish every suffering woman would read this testimonial and realize the value of writing to you and your remedy."—Mrs. Mary Dimmick, 59th and E. Capitol Streets, Benning P. O., Washington, D. C.

When a medicine has been successful in restoring to health so many women whose testimony is so unquestionable, you cannot well say, without trying it, "I do not believe it will help me." If you are ill, don't hesitate to get a bottle of Lydia E. Pinkham's Vegetable Compound at once, and write Mrs. Pinkham, Lynn, Mass., for special advice—it is free and always helpful.

"THE BABY SHOP"
347 South Broadway.
A NEW CONSIGNMENT OF
Columbia Wools
Just Received
BEEMAN & HENDEE, Inc.
347 South Broadway.

The Waterman shoe stock on sale at HALF PRICE. Mammoth Shoe House, 519 S. Broadway.

New York CLOAK AND SUIT HOUSE.... The finest lines garments and costumes for women and children. Prices most reasonable. 337-339 S. Broadway

California Furniture Co. BROADWAY 639 TO 645 NEAR SEVENTH

WALL PAPER WALLFABRICS
THAYER DECORATING CO.
Estimates Furnished
430 SOUTH HILL STREET

"Catch the Thought"
A. J. Hamilton & Son, 311 S. Broadway

NEW ETON SUITS AND Fall Coats
—Just Arrived—
B. B. Hensley
521 South Broadway

PURITAS DISTILLED WATER 5 GALLONS 40c
BOTH PHONES EXC. 6

FURNITURE, Carpets, Draperies.
LYON-McKINEY-SMITH CO.
635 SOUTH BROADWAY, AT SEVENTH.

THE WEATHER.

COMPARATIVE TEMPERATURES.*

	Max.	Min.	Mea.		Max.	Min.	Mea.
Boston	48	34	41	New York	50	36	43
Washington	52	38	45	Buffalo	40	30	35
Pittsburgh	40	32	36	Cincinnati	44	36	40
Chicago	40	30	35	St. Paul	38	24	31
St. Louis	52	34	43	Kansas City	64	32	48
Los Angeles	67	55	61	Jacksonville	72	54	63

*The maximum is for day before yesterday; the minimum for yesterday. The mean is the average temperature for the two days.

Yesterday's Report and Forecast.

U. S. WEATHER BUREAU, Los Angeles, Nov. 9.—[Reported by George E. Franklin, Local Forecaster.] At 5 o'clock a.m. the barometer registered 29.99; at 5 p.m., 30.04. Thermometer for the corresponding hours showed 58 deg. and 68 deg. Relative humidity, 5 a.m., 90 per cent.; 5 p.m., 79 per cent. Wind, 5 a.m., east, velocity 3 miles; 5 p.m., west, velocity 3 miles. Maximum temperature, 70 deg.; minimum, 55 deg. Barometer reduced to sea level.

Weather Conditions.—The South Pacific storm is passing rapidly east, and is central Thursday morning in Southeastern Texas, and an area of rain extends from Arizona to Arkansas. Rain has fallen heavily in the Texas Panhandle, 2.76 inches having fallen at Amarillo in the past twenty-four hours. San Antonio reports a thunderstorm. The pressure has risen on the Pacific Slope, though still low in the southern portion, and cloudy weather generally, with some fog Friday morning, may be expected in this vicinity tonight and Friday. Snow along Lakes Erie and Ontario and in West Virginia attends the passage of the New England storm.

Forecasts.—Local forecast for Los Angeles and vicinity: Generally cloudy tonight and Friday; easterly, changing to fresh west wind.

SAN FRANCISCO, Nov. 9.—Weather conditions and general forecast. Cloudy weather prevails along the coast of California from San Francisco northward, and light east winds are reported generally along the coast. No rain has fallen on the Pacific Slope. It is cooler in the Sacramento Valley and in the Sierras. Conditions are favorable for light frosts in the interior Friday morning. Forecast:

San Francisco and vicinity: Cloudy Friday; light south winds, changing to fresh westerly.

Los Angeles and vicinity: Fair Friday; light west winds.

Sacramento Valley: Cloudy Friday; light south winds.

San Joaquin Valley: Fair Friday; light frosts in the morning; light north wind.

Coast: Cloudy Friday; fresh southwest winds.

Nevada: Fair Friday.

YUMA (Ariz.) Nov. 9.—[Exclusive Dispatch from the U. S. Geological Survey.] Gauge height Colorado River, 18.75 feet.

BUSINESS.

FINANCIAL AND COMMERCIAL.

OFFICE OF THE TIMES.
Los Angeles, Nov. 9, 1905.

FINANCIAL.

BANK CLEARINGS. Bank clearings yesterday were $1,844,878.45. For the corresponding day of 1904, $1,453,632.02; for the same day of 1903, $1,210,490.77.

Clearings for the week:

Monday	$1,736,351.91
Tuesday	1,493,234.66
Wednesday	2,015,623.56
Thursday	1,844,878.45
Total	$6,090,488.58
Same, 1904	6,259,179.24
Same, 1903	4,782,708.92

OIL STOCKS.

	Bid.	Asked.
Associated Oil	$ .57¾	$ .58
Central	.87½	.88½
Columbia	....	.23
Continental	.20	.25
Fullerton Consolidated	.75	....
Fullerton Oil	.32¾	.38
Globe	.03	.04
Home (Whittier)	1.00	....
Mexican Petroleum	.72	.75
Olinda Land Co.	.07¾	.09
Pira Oil & L. Co.	.05½	....
Puente Oil Co.	.50	....
Reed Crude	.23¾	.25
Whittier Con. Oil	....	.01¼
Westlake	....	.01
Union	150.00	155.00
United Petroleum	255.00	....
Western Union	155.00	200.00

MINING STOCKS.

	Bid.	Asked.
Bisbee West Copper	$ .00½	$ .04
Bufa M. & M. Co.	.92	.95
Butte Lode	22.00	30.00
Golden Argus	14.00	25.00
Greene Consolidated	25.00	....
Hecla Mining Co.	46.00	48.00
Jessie Belle	.01	.03
Johnnie Con. Gold M. Co.	.06¼	.07
Mitchell Mining	8.50	10.00
Nevada Chief	....	....
New Era	.02	....
Nevada-Keystone	.03	....
Quartette	11.00	15.00
Searchlight M. & M. Co.	.35	.45

BANK STOCKS.

	Bid.	Asked.
American National	*$116.50	....
Broadway Bank & Trust	153.00	160.00
Central	210.00	....
Citizens' National	....	197.00
Commercial National	105.00	....
Dollar Savings Bank	135.00	145.00
Equitable Savings Bank	165.00	....
Farmers' & Mer. Nat'l	307.00	....
Federal Bank of L. A.	....	125.00
First National	405.00	430.00
German-American	405.00	....
*Home Savings Bk. of L. A.	74.00	76.00
Los Angeles National	210.00	....
Los Angeles Trust Co.	115.50	....
Mercantile T. & S.	56.50	65.00
Merchants' National	340.00	....
Merchants' Trust Co.	....	105.00
Metropolitan B. & T. Co.	120.00	....
National Bank of Cal.	210.00	250.00
Security Savings Bank	250.00	....
Southern Cal. Savings	275.00	....
Southwestern National	125.00	....
Union Bank of Savings	230.00	....
U. S. National Bank	136.00	....
State Bank & Trust Co.	*100.00	103.00
West Side Bank	*110.00	....

*50 per cent. paid up.

BONDS.

	Bid.	Asked.
Associated Oil	91¾	93
Cal. Pacific Railway	100	102
Corona City Water Co.	....	....
Corona Power & W. Co.	89½	91
Cucamonga Water Co.	....	100
Edison Electric Co. Con.	101½	....
Edison Elec. Co. (old issue)	102¼	104
L. A. Pac. 1st Con. Mtgs.	110¾	....
Home Telephone, L. A.	95	96
Home Tel., L. A., 1st ref.	92	93
Home Telephone Co., Santa Monica	80½	90
L. A. Traction Co.	....	108
Mission T. & Ref. Co.	94	....
Mt. Lowe Railway	60	90¼
Pasadena H. T. & T.	87½	....
Pomona & O. L. & F. Co.	97½	100
Pomona Con. Water Co.	....	101
Redlands H. T. & T. Co.	88	93
Riverside L. & F. Co.	92	....
San Diego H. T. & T. Co.	81	84
Pacific Electric Ry. Co.	111½	....
Pacific Light & P. Co.	100½	102
Santa Barbara Elec. Ry.	92½	....
Seaside Water Co.	99½	....
Temescal Water Co.	90	....
United Elec. G. & P. Co.	101	....
Union Trans. Co.	96	98
U. S. L. D. T. & T. Co.	83	80½
Visalia Water Co.	....	....
Whittier H. T. & T. Co.	95	97
Whittier Light & Fuel Co.	95	....

MISCELLANEOUS STOCKS.

	Bid.	Asked.
Conservative Life Ins. Co.	....	....
Cal. Portland Cement Co.	....	....
California Hospital	....	....
Edison Electric Co. pfd.	86.00	90.00
Edison Electric Co. com.	46.00	50.00
Emergency Hospital	....	....
Home Telephone, L. A.	68.25	....
Home Tel. Co., com.	28.00	33.00
Home T. & T. Co. of Santa Monica and Ocean Park	24.00	30.00
Pasadena H. T. & T. Co.	24.00	29.00
San Diego H. T. & T. Co.	32.00	34.00
Home Trust, 49 per ct. cert.	65.00	69.50
Home Trust, 51 per ct. cert.	65.00	70.00
Los Angeles Brewery	....	....
Title G. & Trust pfd.	....	....
Title I. & Trust pfd.	....	....
Sun Drug Co.	70.00	101.00
Seaside Water Co.	....	95.00
U. S. L. D. T. & T. pfd.	58.00	61.00

Yesterday was one of the very busy ones on the Los Angeles Stock Exchange. Sales were 900 shares Johnnie at .06 7-8, an advance, ditto buyer 30 at 08, ditto regular 07; closed at 06¼ bid, 07 asked; 1000 Mexican Petroleum at 71; closed 72 bid, 75 asked; 1000 Hecla Mining ... 48 3-4, closed, 46 bid, 48 asked; 5 Riverside Home T. & T., 40.00, three lots 1000 each; Associated oil buyer 30 at 58½; 1000 ditto, regular at 58¼, an advance, then 1000 at 58, two lots 1000 each at 58 1-8; 1000 at 58 1-4; two lots 1000 each at 58; two lots 1000 each at 58 1-8; six of 1000 each at 58; one of 1000 at 57½; closed 57 3-8 bid, 58 asked.

Clearings at the banks were a trifle above normal at $1,844,878.45. The week's clearings so far show an active movement in money.

The New York money market is beginning to attract the attention even of those who have contended that it does not concern us here. Money on call opened at 14 per cent., dropped to 10, went to 12, then 13, then 14 again, dropped again to 10, then to 9½, the lowest figure of the day; went again to 10, then 11, back to 10, and once more to 11. Sales of stocks were set down at 1,134,956 shares. There was a rumor that Secretary Shaw would place $25,000,000 treasury funds with New York banks to tide over the stringency. Another rumor was that the banks were creating the stiffness in money to discourage exploiting stocks as has been done in Reading all this week. The tin reports do not agree. Besides the bank report of last week and the active sales of stocks account for the high price of money. The Bank of England let the rate stand at 4 per cent.

Cotton was a trifle lower which resulted in heavy buying.

The determination of Hearst to contest the election had a disturbing effect. The financial people in New York are satisfied the contest will be made, that it will be bitter and prolonged, but that McClellan will hold the seat.

LOCAL PRODUCE MARKET.

A dull market characterized the produce situation yesterday. Receipts of fruits and vegetables were unusually light.

The egg jobbers are all elated over the high price they are now getting for the fresh local product. The receipts are so light, as one dealer remarked, that there was not enough coming in to supply even one of the hotels. They do not expect to lower their prices for sometime at least, the harvest they are now reaping comes only occasionally so when they start raising their prices they are not satisfied until the consumers call a halt for them to quit advancing quotations. The ruling price was from 41 to 43 cents for fresh local stock.

The butter market is apparently in its old trouble again. In a thorough investigation of the situation yesterday, an exceedingly weak market was affirmed by several of the most reliable brokers and jobbers of dairy products. They state that the market has not had any tendency to be firm for the last ten days, and that the dealers here refuse to buy any local stock on the ground that they are over-supplied with the surplus butter from San Francisco, and are unable to dispose of it at a fair margin for themselves. The prices quoted yesterday were 65 cents for fancy creamery to the local jobbing trade, and 67½ cents in small quantities; valley sold for 62½ to 65 cents.

Apples show a continued firmness, Bellefleurs bringing 1.15 to 1.25. Berries were in light receipt, the supply being equal to the demand.

The receipts of grapes was only moderate, muscats being most available, and ruling at 85 to 90 cents.

The better grade of potatoes and onions seem to be regarded as the best speculation on the market just now. Prices were quotably no higher. One dealer reported receipt of 5 cars of Woodward Islands, Burbanks and Salinas from Stockton; also a car of Yellow Denver and Australian Brown onions from the north. Sweet potatoes are still a drag on the market.

There was a good trade passing in the miscellaneous sorts of vegetables and first quality offerings of the various descriptions were closely cleaned up at the highest quotations. Tomatoes were firmer at 35; celery 25@30; peas 5@6; beans 4@4½; eggplant 2@3; cabbage 35 a sack; cucumbers scarce at 50@65.

Poultry receipts are light. Local fish scarce. Lobsters and wild ducks are equal to the demand.

LUMBER MARKET.

PRICES CURRENT. Pine in the rough, ranging from 19.00 to 24.00, according to size. Rough uppers, 26.00 to 40.00; worked uppers, (flooring) 35.00 to 40.00; stoping, 35.00 to 40.00; rustic, 50.00; ceiling, 30.00 to 35.00; lath, carload lots, 4.00 to 4.50; less than carload lots, 4.00; Cl. O. P. finished, 40.00 to 45.00.

Redwood in the rough, 15.00 to 27.50; surfaced and rough, clear, 50.00; select lumber, rough select, less than clear per M., 2.00; rustic, 25.00 to 44.50; siding, 22.50 to 30.00; T. and G. and E. L. stock, 25.00 to 40.00; shingles, 2.40; shakes, 10.00 to 18.00.

Mill prices: Sizing, 1 edge, 1.50; sizing, 1 edge and surfacing, 1 side, 2.00; surfacing 1 to 4 sides, 2.00 to 4.00; resawing, 1 cut, 5.00; ripping, 1, 1¼, 1½ and 2-inch stock, per M. lineal feet, .75; ripping, 3-inch and up, per M. lineal feet, 1.50.

In estimating on large lots, these prices are somewhat reduced.

Prices Current.

Following are the jobbing prices in the Los Angeles market:

EGGS—Candled, fresh California ranch, 41@43; fresh eastern, 33@35; storage, eastern, 25@30; seconds, 22.

CHEESE—Cal. Anchor, 16½; Cal. Y. A., 17½; hand, 18½; Dom. Swiss, 18; Imp., 27½; Cal. hand, 3s, 18½; northern, 13; eastern, daisies, 16; cheddars, 16; Longhorns, 16; imported, 22; Rer Band, 14½@15; N. Y. twins, 16; singles, 15.

BUTTER—Fancy local butter, 65@67½; valley creamery, 62½@65; eastern, 52½@55.

BEANS—Pinks, 2.75; Lady Washington, No. 1, 2.75@3.00; small white, 2.90; black eyes, 2.50@2.75; Limas, No. 1, 5.50; Garbanzos, 5.00; German lentils, 8.00; American lentils, 7½ lb.

DRIED FRUITS—Choice to fancy evaporated apples, 8½@10; apricots, 8½@9; peaches, 9@10; pears, 11; fancy crop Persian dates, 4c; 60 lbs.; Fards, 60-lb. box, 8; 10-lb. box, 9@10; figs, California, white, box, 1.50; black, 1.35; Chieftan, 65; Sultanas, 1.80; Smyrna, 15@17 lb.; prunes, 50-60s, 7; 40-50s, 7; 30-40s, 8½; cocoanuts, 5.50@6.00 bbl.

RAISINS — Seedless Sultana, 6; Taragona, 11; 2-crown loose, 5; 3-crown loose, 7½; layer 1.00½ box.

NUTS—Almonds, paper shells, 17@17½; N. P. U. Drake seedlings, 10@12; Brazils, 11@12; filberts, 11@12; peanuts, 7.35 1-sack lots, 7.00 in 5-sack lots; roasted, 8.05 1-sack lots, 8.45 in 5-sack lots; California, roasted, ...; California, raw, 8@7; pecans, 13@14; horse chestnuts, 12@14; Italian chestnuts, 12@15; walnuts, Cal., 14½; fancy, 10@12; choice, No. 1, 10@12; No. 2, 8@10.

FRESH FRUITS — Grapes, Black Morocco, 1.00@1.25; Muscat, 85@90; Malagas, 1.00@1.10; Concord, 50@75; Tokays, 1.40 crate; Isabella, 2.00 crate; Imperial, 1.25; Cornichons, 1.00@1.35; Mission, 75; Y. N. T. pippins, 1.50; Cal. pippins, 1.10; Bellefleurs, 1.15@1.25; Spitzenbergs, 1.75@2.00; Ganos, 1.50@2.00; red Pearmains, 80@1.15; Jonathan, Colo., 2.25@2.85; Colo. Winesaps, 1.75@2.75; Missouri pippins, 2.25; Baldwins, 1.00@1.25; Bartlett pears, 6; Winter Nelis, 3½@4; quinces, 4@5; watermelons, 50@2.00 doz.; rattlesnakes, 60; cantaloupes, 90; Casaba melons, 2.00 crate; peaches, 75@1.50; clingstones, 1.25@1.35; Kelseys, 1.00; white figs, 1.00; Spanish, 1.00; black, 1.00; guavas, 5@6; plums, 75@1.00; pomegranates, 50; Roselle, 6; Japanese persimmons, 4@6 lb.; balanas, 4½@5.

CITRUS FRUITS—Standard lemons, 1.50@2.00 box; choice lemons, 3.50@4.00; fancy, 4.00@4.50; bananas, 4@5 per lb.; Reds, 8; Padre grapefruit, seedless, 2.00@3.00; Padre, seeded, 2.75@3.00; choice, 1.25@1.50; grapefruit, northern, 1.50; pineapples, 2.50@3.00; Valencias, 2.75; sweets, 2.50; navel oranges, 2.50@3.00.

BERRIES—Strawberries, 8@10; Tropicos, 10@13; Gardenas, 10@12; raspberries, 25@30; cranberries, 10.50@11.00; blackberries, 10@11.

HONEY AND BEESWAX—Beeswax, per lb., 22@25; honey, extracted, water white, 12@13; comb, 6½@7½; white, 12@13; light amber, 5½@6½.

ONIONS—Silverskins, 1.00@1.10; Yellow Danvers, 1.35@1.50; fancy Australian Browns, 1.35@1.50.

POTATOES — Woodward Islands, 1.10@1.20; Burbanks, 1.10@1.20; Salinas, 1.40@1.65; locals, 75@1.00; Highlands, 1.15; Highland Burbanks, 1.20@1.35; Rivers, 1.10@1.30; Gresham potatoes, 1.35@1.40; Nevada rough skins, 1.25; new locals, 1.00 30-lb. box; reds, 75@1.00; yellow Fullertons, 1.25 cwt.

GREEN VEGETABLES — Beets, 40; carrots, 25@30; fancy tomatoes, 35 crate; Hubbard squash, 1; parsley, 40@50; green onions, 10@20 doz.; string beans, 4@4½; wax, 3½@4; turnips, 80@85 cwt.; peas, 5@6; red radishes, 10 dozen; Japanese, 25; celery, 25@30; Limas, 3@4; cabbage, 35@50 sack; cauliflower, 25@30; parsley, 25@30; green onions, 20@25 doz.; fancy, 40@50; spinach, 20@25; turnips, 30@35; chiles, 3½@4; red peppers, 15@20; Bell peppers, 4; leeks, 50; mustard, green, 30; cucumbers, 50@65; box; lettuce, 25; eggplant, 2@3; corn, 1.00@1.25 sack; garlic, 6@8; okra, 4; artichokes, 60; summer squash, 30.

POULTRY—Dealers pay live weight for stock in good condition as follows: old hens, per lb., 14.; young hens, 14; ducks, 12; turkeys, 18@20; geese, 12; broilers, 17; fryers, 15. Selling price, per lb.: Dressed, old roosters, 13; young roosters, 21; fryers, 22 lb.; frozen turkeys, 27; ducks, 19 lb.; geese, 18 lb.

FRESH MEATS—Mutton, 8; ewes, 7½; lamb, 9; milk lamb, 12½; veal, 9½@10; beef, steers, prime, 7¼; first, 7; second, 6½; third, 5½@6; pork, 8.

PROVISIONS—Lard, pure, per lb., tierce basis, Silver Leaf, 9½@10¼; Rex, 9¾; White Label, 10; Orange Blossom, 9½; Compound lard, per lb., tierce basis, 6½@6¾; cottolene, white, 5s, 7.40 case; 10s, 6.85; 25s, 6.75; yellow, ½ bbls., 8⅝ lb.; tierces, 8⅝ lb.

LIVE STOCK—Hogs, 5¼@5½ cwt.; cattle, steers, 4½@4¾; cows, 3½; sheep, 3.00@4.00.

FLOUR AND FEEDSTUFFS—Flour, local mills, per bbl., 5.20; all eastern wheat, 5.50@6.20@6.50; cornmeal, basis 10s, W. or Y., 2.20@2.30 per cwt.; graham flour, basis 10s, 2.40@2.50 cwt.; rolled barley, 1.30 per cwt.; cracked corn, 1.55 cwt.; bran, 1.30 cwt.; feed meal, 1.50 per cwt.; red oats, California, 1.50; red oats, Texas grown, 1.75.

HAMS—Per lb., Rex, 15¼; Winchester, 14⅝; Premium, 15½; Gold Band, 16; mild-cured hams, 22½; picnics, 10@10½; Cal. hams, 9@10½; skinned hams, 16; 14 Ave. hams, 14½@15; 13 Ave. hams, 15@15½; Orange Blossom, 13½.

HAY—Barley, per ton, 14.50; choice, 14.00; wheat hay, 13.50; alfalfa, 11.00@13.00; tame oat hay, 12.00@14.00; off grades, 7.00@9.00; red oat hay, 12.00@14.00.

DRY SALT PORK—Per lb., bellies, 11½@12½; short clears, 11@12½; clear backs, 10⅝@12⅝.

BACON—10-12, 8 Ave., 17½; Empire, 18; 49'er, 6@7. Premium, 20; Gold Band, 20; Diamond C bacon, 19.

PICKLED PORK—20.00 bbl.

SUGAR—Prices are based on sacks of 100 lbs. Bbls 10c, ¼ bbls., 25c, boxes 50c; 50-lb. sack, 10c cwt. higher. Beet, 5.35; cane, 5.95; fruit sugar, 5.55; Ext. C, 5.05; Golden C, 4.95; "D," 4.85; Magnolia "A," 5.25; tablets, ¼ bbl., 6.05; tablets, boxes, 6.30; cube, 5.80; powdered, 5.65; conf. A, 5.55.

MOLASSES AND SYRUPS—Wogan's maple syrup, 6-10, per case, 5.00; 12-5, per case, 5.40; 24-3, per case, 5.65; 36-2, per case, 5.90; Wogan's Cerro de Batteria, 6-10, per case, 3.75; per case, 4.55; Wogan's Fancy Sorghum, 6-10, 12-5, per case, 4.15; 24-3, per case, 4.40; 36-2.

NEW YORK MARKETS.

SHARES AND MONEY.

[BY THE ASSOCIATED PRESS—P.M.]

NEW YORK, Nov. 9.—The stringency in the money market, today, developed considerable severity, and weakened the stock market accordingly. The high rate demanded for call loans offered little attraction for the carrying of securities on margin, and prompted considerable preliminary liquidation. Especially at the low rate of return offered by many stocks at the high-price level now ruling, the high call-money rate proves burdensome for marginal holders. With the heavy drain on the cash reserves of the banks and their consequent reduction toward the legal reserve limit, the banks found themselves under the necessity of cutting down the deposit account by the withdrawal of some of their outstanding credits. The calling of loans on the Exchange was on a large scale, and the seeking of fresh accommodations on the part of those thus displaced caused a very active money market, and some forced liquidation of stock holdings. The rate of 15 per cent. touched during the day had been reached only momentarily, and that but once in March, 1903, since December of 1902. During the early hours of the day, the presence in Wall street of the Secretary of the Treasury gave rise to a confident assumption in speculative circles that government measures for the relief of the money market were in contemplation. Such measures would presumably take the form of deposits of portions of the government surplus revenues at the banks. This confidence prompted some of the holders of securities to defer the renewal of loans called during the morning, with the idea that a later announcement of the government's measures to be taken would cause an easier tone in the money market. No such announcement was forthcoming, and disclaimers were made of any purpose to take such steps. With the disappointment of the earlier hope that there was something like a rush among belated borrowers, this was said to account for the severity of the stringency developed. Money continued to go out of New York in large volume, $600,000 being deposited at the sub-treasury for transfer to Chicago and New Orleans. About half as much was received from San Francisco by the same process. Foreign exchange weakened decidedly under the stress of the local money situation, and New York exchange at Chicago also recovered sharply. All three of the great European banks at London, Paris and Berlin showed very strong recuperation, although the money market at those centers showed no relaxation. The time-money market here was called firm, but there was practically no transactions made in that department, the highest ruling rate for call loans diverting all available funds to that department. It was said that considerable repayments are now being made of mercantile borrowings made earlier in the year to make purchases of commodities in anticipation of the very active fall trade. In connection with the talk of relief for the money market by the United States treasury, it was pointed out that the government bond refunding under the offer of the Secretary of the Treasury has come practically to a standstill, although the refunding thus offered opens the way for considerable expansion of the note issue privilege of the banks. The failure to take advantage of the opportunity would be likely to constitute an argument against offering other facilities on the part of the government officials. During the frequent rallies of the early part of today, Reading and other recent speculative favorites were bid up sharply, and at one time, when the presence of Secretary Shaw in Wall street was first reported, the average level of the whole market rose above yesterday's closing. Last prices, however, were but slightly above the lowest, and showed net declines of 1 to over 3 points throughout the list. Bonds were heavy. Total sales, par value, $2,375,000. United States new 4s declined ¼ per cent. on call.

Closing Stocks—Actual Sales.

	Sales.	High-est.	Low-est.	Clos-ing bid.
Adams Express	....	....	....	240
Amalgamated Copper	49,900	81¾	80¼	80⅝
Am. Car & Foundry	9,500	39⅝	38½	38⅝
Am. C. & F. pfd	700	100¼	100	100
American Cotton Oil	1,400	34½	32½	32¼
Am. Cotton Oil pfd	....	....	....	93
American Express	100	226	226	224
Am. Hide & L. pfd	500	32	31¼	31¼
American Ice	100	27¼	27¼	27
American Linseed Oil	....	....	....	17
Am. Linseed Oil pfd	200	40¼	40	39⅝
American Locomotive	55,400	68⅝	66¼	67
Am. Locomotive pfd	100	114	114	114
Am. Smelting & Ref.	44,700	141⅞	138⅝	139
Am. S. & R. pfd	1,300	123⅝	123¼	123¼
Am. Sugar Refining	2,400	140	139⅝	118⅝
Am. Tobacco, pfd. cer.	8,800	106¼	104⅝	104¼
Anaconda Mining Co.	2,300	118	117	116½
*Atchison	17,900	84½	82⅝	83
Atchison pfd	300	103½	103	103
Atlantic Coast Line	1,500	160	158	158
Baltimore & Ohio	7,800	111	110¼	110¼
B. & O. pfd	200	97	97	96½
Brooklyn Rapid Transit	66,300	75⅝	74⅝	74½
Canadian Pacific	30,200	172⅝	170	170⅝
Central of New Jersey	....	....	....	220
Chesapeake & Ohio	4,800	54	52⅞	52⅝
Chicago & Alton	200	33¼	32¼	32⅝
Chicago & Alton pfd	200	77	77	75
Chicago Great Western	2,800	21¼	20½	20¼
Chicago & N. W.	2,200	218	215½	215½
Chicago, M. & St. Paul	25,300	177⅛	175	175⅛
Chicago Ter. & Trans.	200	16½	15¼	15¼
Chicago T. & T. pfd	300	37	37	37
C. C. C. & St. Louis	800	98¼	97¼	97
Colorado Fuel & Iron	4,600	44⅜	43	43
Colorado & Southern	600	27⅛	27	27
Colo. & So. 1st pfd	100	62½	62½	62
Colo. & So. 2nd pfd	600	44	43⅜	43
Consolidated Gas	4,900	181½	178⅝	179⅛
Corn Products	200	13½	13⅜	13
Corn Products pfd	100	53⅛	53⅛	53
Delaware & Hudson	1,500	228	224	224
Del., Lack. & Western	....	....	....	440@460
Denver & Rio Grande	800	34½	34⅛	34
D. & R. G. pfd	200	87	87	87
Distillers' Securities	1,700	44⅜	44	44
Erie	54,100	48⅜	47¼	47⅜
Erie 1st pfd	900	80¼	80⅛	80¼
Erie 2nd pfd	500	72⅝	72	71⅝
General Electric	600	184½	183¼	182⅛
Hocking Valley	600	97½	96⅛	96
Illinois Central	1,700	176½	175	175
International Paper	1,000	21¼	20⅞	20½
Int'l Paper pfd	300	79½	79¼	79½
International Pump	....	....	....	....
Int'l Pump pfd	....	....	....	....
Iowa Central	300	25⅛	25⅛	25
Iowa Central pfd	....	....	....	55
Kansas City Southern	....	....	....	26½
K. C. Southern pfd	800	56	54	54½
Louisville & Nashville	7,400	149	147⅝	147⅝
Manhattan L.	600	165	164½	164½
Metropolitan Securities	6,700	77	74⅝	74⅝
Metropolitan St. Ry	26,100	120⅞	117⅝	117¼
Mexican Central	1,000	23⅛	22⅝	22⅜
Minn. & St. Louis	....	....	....	79
M., St. P. & S. Ste. M.	500	137¼	136	136
Minn. St. Paul pfd	....	....	....	160
Missouri Pacific	45,900	98½	97⅛	97⅜
Missouri, Kan. & Texas	5,300	34⅜	33⅝	33⅝
M., K. & T. pfd	1,000	68⅝	67¾	67
National Lead	13,000	50⅝	48⅞	49¼
Nat'l Ry. of Mex. pfd	....	....	....	39
New York Central	14,800	150	148½	148⅝
N. Y., Ontario & W.	3,500	53⅝	52⅝	52⅝
Norfolk & Western	1,700	85¼	84⅝	84⅜
N. & W. pfd	....	....	....	91
North American	1,100	96⅝	95½	96
Pacific Mail	1,000	46½	45¼	45
Pennsylvania	57,700	140⅝	139⅞	139¾
People's Gas	4,100	103	102	102⅛
P., C. C. & St. Louis	200	80½	80	80
Pressed Steel Car	4,500	50	48¼	48⅝
Pressed Steel Car pfd	300	98⅝	98	98
Pullman Palace Car	....	....	....	243
Reading	177,100	143⅝	140	141
Reading 1st pfd	140,600	93	93	92
Reading 2nd pfd	900	99	99	98
Republic Steel	5,600	24½	23½	23⅜
Republic Steel pfd	3,300	94	93	92⅝
Rock Island Co.	14,900	28⅝	27⅝	27⅝
Rock Island Co. pfd	1,600	71¼	70¼	70⅜
Rubber Goods	....	....	....	37
Rubber Goods pfd	300	105	105	104
St. L. & S. F. 2nd pfd	400	65	64⅜	64⅜
St. Louis, S. W.	200	23	22	21½
St. Louis, S. W. pfd	400	57½	56⅝	56⅝
Southern Pacific	33,900	68⅝	67⅝	67⅝
Southern Pacific pfd	500	119⅝	119	118⅞
Southern Railway	14,600	35	33⅝	33⅞
So. Railway pfd	200	99⅛	99⅛	99
Tenn. Coal & Iron	17,800	93⅞	91½	92⅛
Texas & Pacific	800	33⅝	32⅝	32⅜
Toledo, St. L. & W.	....	....	....	37
T., St. L. & W. pfd	....	....	....	55
Union Pacific	133,300	131⅜	129	129⅞
Union Pacific pfd	300	96⅝	96	96
United States Express	....	....	....	118
United States Realty	500	85	84	84
United States Rubber	3,600	50½	49¼	49¼
U. S. Rubber pfd	....	....	....	108
United States Steel	92,600	36⅝	36	36
U. S. Steel pfd	3,600	102⅞	101⅝	101⅝
Va. Carolina Chemical	1,600	35⅜	34⅝	34⅝
Va. Carolina Chem. pfd	....	....	....	107½
Wabash	1,000	21	20½	20⅝
Wabash pfd	1,500	40¼	39½	39¼
Wells-Fargo Express	....	....	....	230
Westinghouse Electric	....	....	....	169
Western Union	200	93¼	92⅞	92⅝
Wheeling & Lake Erie	100	16¼	16⅛	16⅛
Wisconsin Central	500	29	27⅝	28⅝
Wisconsin Central pfd	....	....	....	59¼
Northern Pacific	2,000	205½	196	196¼
Central Leather	2,800	43⅝	42⅞	42¼
Central Leather pfd	1,300	104	103¼	103¼
Sloss Sheffield	100	70½	69¼	69⅛

Total sales for day...1,300,300

*Ex-dividend.

Boston Stocks and Bonds.

U. S. R. 2s reg.	102¾	Japan 6s, 2nd Ser.	97¾
U. S. R. 2s coup.	102¾	Japan 4½s, certif.	91¼
U. S. 3s reg.	103½	Jap. 4½s, 2nd Ser.	91⅜
U. S. 3s coup.	103½	L. & N. Un. 4s	104¼
U. S. old 4s reg.	104⅝	Man. Con. G. 4s	103⅝
U. S. old 4s coup.	104⅝	Mex. Central 4s	80¼
U. S. n. 4s reg.	133¼	Mex. C. 1st Inc.	24
U. S. n. 4s coup.	133¼	M. & St. L. 4s	96⅜
Am. Tobacco 4s	80	M., K. & T. 4s	98⅝
Am. Tobacco 6s	115⅝	M., K. & T. 2nds	88⅝
Atchison, Gen. 4s	102⅝	Mex. Nat'l Ry. 4s	81½
Atchison, Adj. 4s	95	N. Y. C. G. 3½s	99⅜
Atlantic C. L. 4s	101½	N. J. C. Gen. 5s	134½
B. & O. 4s	103¼	N. P. 4s	104⅝
B. & O. 3½s	95⅞	N. P. 3s	77½
B. R. T. cv. 4s	94¼	N. & W. Con. 4s	101⅝
Cen. of Ga. 5s	113½	Oregon S. L. 4s	97
C. of Ga. 1st Inc.	95½	Pa. Conv. 3½s	102¼
C. of Ga. 2nd Ic.	81	Reading Gen. 4s	102⅞
C. of Ga. 3d Inc.	75	St. L. & I. M. 5s	115⅞
C. & O. 4½s	107⅝	St. L. & S. F. 4s	88⅝
C. & A. 3½s	81	St. L. S. W. 4s	83
C. B. & Q. n. 4s	101½	Seaboard A. L. 4s	90
C. R. I. & P. 4s	80¼	So. Pacific 4s	95¼
C. R. I. & P. 5s	91½	S. P. 1st 4s cer.	97½
C. C. C. & St. L.	103¼	So. Railway 5s	120¼
Colo. Ind. 5s, A.	73	T. & P. 1sts	125¾
Colo. Ind. 5s, B.	72½	T. St. L. & W. 4s	84
Colo. Midland 4s	74⅝	Union Pacific 4s	105
Colo. & So. 4s	94	U. P. Conv. 4s	130
Cuba 5s	104⅝	U. S. Steel 2nd 5s	95⅞
D. & R. G. 4s	102	Wabash 1sts	116
Distillers' Sec. 5s	81	Wabash Deb. B.	93
Erie prior lien 4s	102	Western Md. 4s	87
Erie Gen. 4s	93	W. & L. E. 4s	90⅝
Hock. Val. 4½s	111	Wis. Central 4s	96
Japan 6s	98⅜		

New York Money Market.

NEW YORK, Nov. 9.—Close. Money on call in scant supply, strong and higher, 7@15 per cent., closing bid, 7; offered, 10. Time loans steady; 60 and 90 days and six months, nominally at 5 per cent. Prime mercantile paper, 5@5½ per cent. Sterling exchange weak, with actual business in bankers' bills at 4.86¼@4.86 3-10 for demand and at 4.82 3-5@4.82 13-20 for 60 day bills. Posted rates, 4.83½ and 4.87. Commercial bills, 4.81⅞. Bar silver, 62⅝. Mexican dollars, 48⅝. Government bonds, steady; railroad bonds, heavy.

Treasury Statement.

WASHINGTON, Nov. 9.—Today's statement of the treasury balances shows—Available cash balance, $133,018,275; gold coin and bullion, $77,811,617; gold certificates, $52,159,790.

Subtreasury Statement.

NEW YORK, Nov. 9.—The sub-treasury today transferred $500,000 currency to Chicago and $100,000 to St. Louis. About $300,000 was received from San Francisco.

GENERAL EASTERN MARKETS.

GRAIN AND PROVISIONS.

[BY THE ASSOCIATED PRESS—P.M.]

CHICAGO, Nov. 9.—The wheat market was weak from start to finish, the wheat being subjected to persistent selling pressure from commission houses. Notwithstanding that at times a leading bull gave the market active support, it was generally believed that much of the selling was for the account of this same trader. The greatest pressure was on December options. A cablegram from Argentina saying that the weather there was favorable for the whole crop was a factor that extended considerable influence. An estimate showing receipts of wheat from Argentina for the week to be 2,400,000 bushels tended to increase bearish sentiment. After opening 1-8 to 1-4 cent lower, at 90¼@90 3-8, the May option slumped off to 89@89 1-8. The market closed weak, with prices near the lowest point of the day, final quotations being 1 cent lower, at 89½. The break in wheat was one of the principal factors contributing to a weak tone in the corn market. May closed 3-8 lower, at 45 7-8. Compared with other grains, the oats market was very steady. May closed unchanged at 32 5-8@32 3-4. With the exception of pork, the provision market held steady. Local packers were moderate sellers of pork. At the close. May pork was off 10 cents, and lard and ribs were each down a shade.

The leading futures closed as follows:

	Closing.
Wheat, No. 2—	
December	87⅝@87¾
May	89½
July	84½
Corn, No. 2—	
December (old)	46⅞
December (new)	46@46⅛
May	46⅝
July	46⅝
Oats, No. 2—	
December	30⅛@30¼
May	32⅝@32¾
July	31⅛

Cash quotations were as follows: Flour was steady; No. 2 spring wheat, 87@89; No. 3, 80@88½; No. 2 red, 87¾@88¾; No. 2 corn, 50@50½; No. 2 yellow, 54; No. 2 oats, 30; No. 2 white, 31⅞@32¼; No. 3 white, 30¼@32; No. 2 rye, 72; good feeding barley, 38½@39; fair to choice malting, 43@50; No. 1 flax seed, 95½; No. 1 northwestern, 1.00; prime timothy seed, 3.25; mess pork, per bbl., 13.87½@14.00; lard, per 100 lbs., 7.02½@7.05; short ribs, sides (loose,) 7.20@7.30; short clear sides (boxed,) 7.12½@7.25; whisky, basis of high wines, 1.30; clover, contract grade, 13.25.

Grain Movements.

Articles—	Receipts.	Shipments.
Flour, barrels	46,600	34,500
Wheat, bushels	120,300	8,100
Corn	256,300	123,100
Oats	268,500	253,900
Rye	17,000	71,000
Barley	117,500	54,700

New York Metal Market.

NEW YORK, Nov. 9.—Spot tin was unchanged at £150, 7d 6d, in the London market, but futures were a shade higher at £149, 17s, 6d. Locally the market was reported steady, with spot quoted at 33.12½@33.25. Copper was a little lower in London, following the sharp advance recently noted. Spot closed at £73, 2s 6d, and futures at £71, 7s, 6d. Locally, the market is quiet, and showed no fresh features. Lake is quoted at 16.7½@16.75; electrolytic 16.25@16.62½ and casting at 16.00@16.37½. Lead was about 1s, 3d higher, at £15, 3s, 9d in London. Locally, the market is firm, with quotations ranging from 5.15@5.35. Spelter also was higher in London, closing at £26, 10s. Locally the market was steady, with spot quoted at 6.10@6.20. Iron, locally, the market is firm.

New York Orange Market.

NEW YORK CITY, Nov. 9, 1905.—Four cars of citrus fruit comprised the offerings at today's auction sale. The market was a shade higher on good stock, both oranges and lemons. Fancy California Valencias averaged 8.55, with choice bringing 7.40 and Standards 6.70 per box. Fancy California lemons brought from 4.10 to 5.40, and extra choice 3.60. Choice grade averaged 3.15 per box; 8000 boxes of Sicily stock were offered at today's foreign lemon sale. The fruit was in better condition than at the last sale and prices ruled higher. The actual prices realized were as follows: Fancy 300s and 360s brought 3.00 to 3.50. Choice 300s and 360s brought 2.80 to 3.25. The next sale of foreign lemons will be held on Wednesday, the 15th, when 12,000 boxes will be offered.

California Dried Fruits.

NEW YORK, Nov. 9.—The market for evaporated apples shows an advancing tendency, and prime fruit for November delivery is quoted at 8⅜. Common to good are quoted at 5@6¼ on spot; nearly prime at 7½@8; prime at 8½, and choice at 9½. Prunes are reported firmer on the Coast. Apricots are quiet, but firm; choice are quoted at 8¼@9; extra choice, 9¼@9⅝; and fancy, 10@11½. Raisins are firm. A somewhat better demand is reported for seeded grades, but business is still confined to immediate needs. Loose muscatels are quoted at 5⅜@7⅜; seeded raisins at 5¼@8⅝; and London layers at 1.20@1.25.

New York Money Market.

NEW YORK, Nov. 9.—Money on call went to 15 per cent. today, the highest rate for several years. Last Saturday's bank statement showed the surplus of reserve to be almost exhausted and since then large sums have been sent from New York to the interior, leaving practically nothing to be lent in this market. Secretary of the Treasury Shaw was in New York, today, and it was reported that he intended to deposit several million dollars of the government funds with the banks to relieve the situation, but this report could not be confirmed.

Chicago Live Stock Market.

CHICAGO, Nov. 9.—Cattle, receipts 9000; steady; beeves 3.25@6.40; cows and heifers, 2.75@4.50; stockers and feeders, 2.00@4.20; Texans, 3.40@4.25; westerns, 3.25@4.80. Hogs, receipts, 27,000; tomorrow 20,000; weak, 5 cents lower; mixed and butchers, 4.70@5.10; good heavy, 4.75@5.10; rough heavy, 4.45@4.65; light, 4.75@5.05; pigs, 4.00@5.00; bulk, 4.75@5.05. Sheep, receipts 20,000; strong. Sheep 4.25@5.80; lambs, 4.75@7.65.

New York Orange Market.

NEW YORK, Nov. 8.—But one car was sold at today's auction, consisting of California lemons. The stock showed heavy decay, and prices realized were in keeping with this fact. Extra choice averaged $3.50, while standards brought $2.70 per box. There is no apparent change in the market, supplies continuing light.

New York General Market.

NEW YORK, Nov. 9.—Wheat—Spot, weak; options closed, May 93 5-16; December, 94⅜. Hops, wool and petroleum, steady; hides, firm. Coffee—Spot Rio, quiet; mild, quiet. Sugar—Raw, easy; 2 3-16@2⅞ for fair refining; centrifugal, 96 test, 3 1-16; molasses sugar, 2 9-16@2⅝.

Chicago Closing Figures.

CHICAGO, Nov. 9.—Wheat, December, 87⅞@87½; May 89½; July 84½. Corn, December, 46@46½; old, 46⅞; January, 44½; May 46¾; July, 46⅝. Oats, November and December, 30¼@30½; May, 32⅝@32¾. Rye, cash, 73½. Flax, cash, Northwestern, 1.00. Timothy, March 3.40. Clover, cash, 13.00. Barley, cash, 48@55.

Boston Orange Market.

BOSTON (Mass.) Nov. 9, 1905.—But one car was sold at today's fruit auction. This consisted of California Valencias. Fancy grades averaged 5.45, choice 4.70 and standards 3.60 per box. There is a slight decline in the market.

New York Coffee Futures.

NEW YORK, Nov. 9.—Coffee, Futures closed steady; net unchanged to 5 points higher. Sales were 37,000 bags, including November at 6.55; December 6.55@6.60; March, 6.85@6.90; May, 7.05; September 7.35@7.40; October 7.40.

Dairy Markets.

CHICAGO, Nov. 9.—On the Produce Exchange today the butter market was steady; creamery, 17½@22½; dairy, 17@20; eggs, firm at mark, cases included, 20; cheese, firm, 12⅝@13⅝.

St. Louis Wool Market.

ST. LOUIS, Nov. 9.—Wool steady; medium grades, combing and clothing, 26@31; light fine 21@26; heavy fine 19@23; tub washed 33@42.

New York Sugar Market.

NEW YORK, Nov. 9.—Sugar, raw quiet; fair refining 2 13-16; refined quiet. Coffee quiet; No. 7 Rio 8¼@8⅝.

St. Louis Wool Market.

ST. LOUIS, Nov. 9.—Wool steady; Territory and western medium 26@30; fine medium 22@26; fine 19@21.

Portland Wheat Market.

PORTLAND (Or.) Nov. 9.—Wheat: Club, 73@74; bluestem, 74@77; valley, 74@75; red, 69@70.

Liverpool Grain.

LIVERPOOL, Nov. 9.—Close, Wheat, December 7s 7⅛d; March 7s 7⅛d; May, 7s.

Tacoma Wheat Market.

TACOMA (Wash.) Nov. 9.—Wheat, 1c higher. Bluestem, 76; club, 74; red, 69.

Oil Transactions.

OIL CITY, Nov. 9.—Credit balances, 1.61.

SAN FRANCISCO MARKETS.

FRUIT, GRAIN AND PRODUCE.

[BY DIRECT WIRE TO THE TIMES.]

SAN FRANCISCO, Nov. 9.—[Exclusive Dispatch.] Trading in fruits today was of limited volume, but fully up to the average for this season, and with dealers appearing satisfied with existing conditions, few changes in prices are noted. Table grapes in small packages are in increased supply, and with demand moderate, values are easier. Figs are less plentiful, and fancy sold at higher rates. Interest in citrus fruits was of light jobbing nature, and price changes were unimportant. A carload of standard new-crop navels arrived from Tulare county and were offered at 1.50 a box, but sold slowly. New-crop grapefruit was more plentiful and the best sold with a 3.50 extrtme. There was nothing new in limes or lemons. Under keen speculative influence the prices for River Burbanks advanced sharply and available supplies were quickly absorbed at hardened rates. Three carloads of sweet potatoes arrived, and were fairly well cared for at maintained prices. Onions were as previously quoted, with limited jobbing trade passing. In miscellaneous vegetables, aside from tomatoes, which were in oversupply and weak at lower prices, all descriptions ruled firm. A few boxes of summer squash arrived from the river district and sold at high rates, and some Southern stock brought 1.50 small box. Southern eggplant sold at 7c a pound, and peas from the same section brought 6½@7 a pound.

FRUIT, GRAIN AND PRODUCE.

[BY THE ASSOCIATED PRESS—P.M.]

SAN FRANCISCO, Nov. 9.—Fruits—Fancy apples, 1.65; common, 40. Berries—Strawberries, 3.50@10.00; raspberries, 4.00@10.00; cranberries, 3.50@12.00. Oranges—Ordinary, 65@1.75.

Pears—Common, 1.00; fancy, 1.50. Pomegranates—75@2.50; persimmons, 65@1.00; quinces, 1.00@1.15. Oranges—Navels, 1.50@4.00; Mexican limes, 3.50@4.00. Lemons—Common California, 1.50; fancy, 2.50. Tropical Fruits—Bananas, 1.50@3.00; pineapples, 2.00@3.00; Smyrna figs, 40@85. Beans—Pink, 1.75@1.90; lima, 3.60@3.75; small white, 2.90@3.15; large white, 2.25@2.50. Potatoes—Oregon Burbanks, 85@1.15; Salinas Burbanks, 1.00@1.35; Merced Sweets, 1.40@1.50.

Onions—Fancy, 1.25; common, 1.10. Various—Green peas, 5½@6½; string beans, 5@7; eggplant, 6@7; green peppers, 60@1.00; tomatoes, 30@75; summer squash, 2.50; dried okra, 1.00@1.25; garlic, 5½@6; cucumbers, 1.00@1.50.

Butter—Fancy creamery, 26; seconds, 23. Cheese—Eastern, 15½@16; Young America, 12½@14; western, 14@14½. Eggs—Ranch, 35@51; store, nominal; eastern, 20@28. Poultry—Live turkeys, 21@23; dressed turkeys, 22@26; roosters, old, 4.50@5.00; roosters, young, 5.00@6.00; broilers, small, 2.00@2.50; broilers, large, 3.00@3.50; fryers, 4.00@4.50; hens, 4.00@6.00; ducks, old, 3.50@5.00; ducks, young, 4.00@6.00; geese, 1.75@2.25; goslings, 2.00@2.25; pigeons, old, 1.00@1.25; pigeons, young, 1.75@2.00.

Flour—Family extras, 4.80@5.05; bakers' extras, 4.75@5.00. Wheat—Shipping, 1.40@1.45; milling, 1.50@1.60. Barley—Feed, 1.17½@1.21¼; brewing, 1.25@1.27½. Oats—Red, 1.25@1.62½; white, 1.35@1.47½; black, 1.60@1.70. Mullstuffs—Middlings, 26.00@28.00; mixed feed, 24.00@25.00; rolled barley, 25.00@26.00. Hay—Wheat, 11.50@16.50; wheat and oat, 11.00@15.50; oat, wild, 7.00@11.00; oat, tame, 9.00@13.50; barley, 8.00@11.00; alfalfa, 6.50@9.50; straw, 30@55. Receipts—Flour, 32,229; wheat, 24,563; barley, 22,012; oats, 3910; beans, 17,031; corn, 780; potatoes, 7325; onions, 127; bran, 9474; middlings, 540; hay, 431; straw, 28; hops, 74; hides, 724; wine, 15,350.

San Francisco Mining Stocks.

SAN FRANCISCO, Nov. 9.—The official closing quotations for mining stocks today were as follows:

Alta	3	Justice	2
Alpha Con	6	Kentuck Con	1
Andes	34	Lady Wash. Con	2
Belcher	25	Mexican	135
Best & Belcher	135	Occidental Con	86
Bullion	37	Ophir	550
Caledonia	37	Overman	8
Challenge Con	11	Potosi	12
Chollar	11	Savage	52
Confidence	65	Scorpio	11
Con. Cal. & Va.	155	Seg Belcher	4
Con. Imperial	1	Sierra Nevada	37
Crown Point	5	Silver Hill	91
Exchequer	48	Union Con	57
Gould & Curry	21	Utah Con	7
Hale & Norcross	110	Yellow Jacket	20
Julia	6		

Tonopah and Bullfrog.

SAN FRANCISCO, Nov. 9.—[Exclusive Dispatch.] Bullfrog National Bank 15, Bullfrog Mining Company 42, Cash Boy 14, Diamondfield 19, Eclipse 35, Golden Anchor 82, Jim Butler 65, Jumbo 85, MacNamara 33, North Star 45, Original Bullfrog 21, Sandstorm 55, Montana 247, Midway 142, Belmont 155, Home 8.

San Francisco Dairy Market.

SAN FRANCISCO, Nov. 9.—Butter weaker; creamery, 23@26; dairies not quoted. Eggs firm, ranch 35@51; store nominal. Cheese steady; Young American 12½@14; eastern 15½@16.

California Oil Exchange.

SAN FRANCISCO, Nov. 9.—California Stock and Oil Exchange, Morning session, 128 Twenty-eight, 850; 1000 Associated, 56; 500 Associated, 57; 2000 Four, 30; 6000 Monte Cristo, 75.

Callboard Sales.

SAN FRANCISCO, Nov. 9.—Wheat, steadier; December, 1.39⅛; May, 1.44. Barley, steady; December, 1.17⅞; May, 1.20⅝. Corn—Large yellow, 1.42½@1.45. Bran, 20.50@21.50.

Drafts and Silver.

SAN FRANCISCO, Nov. 9.—Silver bars, 62⅝; Mexican dollars, nominal; drafts, sight, 5; drafts, telegraph, 7½.

TIMES' "LINER" ADVERTISERS—IMPORTANT.

Note Change in Rate for Sunday Classified Advertisements.

Commencing Sunday, October 1, 1905, and thereafter, the rate for Sunday "Liners" will be 1¼ cents per word for each insertion, minimum charge 25 cents, as at present. This slight advance is amply justified by the present Sunday circulation of The Times, which averages over 60,000 copies. (When the 1-cent-per-word rate was established in 1893, the Sunday Times circulation was only 14,000 copies.) The "Liner" rate for the daily—1 cent per word—will stand as at present.

For a permanent and profitable investment we advise the IMMEDIATE purchase of
WESTERN UNION OIL STOCK
Now paying $1.00 per share dividend PER MONTH.
and earning three times that amount. See us for full particulars.
Joseph Ball Company
Dealers, Brokers and Specialists in bonds and local securities.
Home Ex. 856. H. W. Hellman Bldg.
Members Los Angeles Stock Exchange.

Geo. P. Taylor
Tailor and Haberdasher
Perfect Fitting Shirts Ready-to-Wear
We have an especially fine line of ready-to-wear shirts, made exclusively for us by makers for the New York custom shirt trade. These garments are not only well made and beautifully finished, but they fit perfectly. You'll find them equal in every way to custom-made shirts. Inspection invited.
No. 525 S. Broadway
New Taylor Bldg.
Dirmer Cie., Ladies' Tailors. Third Floor

3% ON TEN DAYS DEMAND DEPOSITS
YOUR ACCOUNT
will be appreciated by the bank and your interest will always be carefully considered.
MERCHANTS' TRUST CO.
CAPITAL STOCK $350,000.00
209 South Broadway

COLONIAL MORTGAGE & TRUST CO.
Real Estate & Financial Investments
Mortgage and Collateral Loans
Fiscal Agents for the Imperial Gold Mines Co. of Mexico.
518-519 H. W. Hellman Bldg.
Telephones—Main 6294, 1133

An Income for Life
A modest investment now may bring you a fortune in a few years. Put your money in Tourmaline stock. Write for particulars.
SOUTHWESTERN SECURITIES CO.,
503 H. W. Hellman Bldg.

Savings Banks
4% paid on Term and 3% on Ordinary Savings Deposits. Open Saturday Evenings. Loans on Real Estate.
So. California Savings Bank — S.E. cor. Fourth and Spring. Braly Building. — J. H. Braly, Pres. A. H. Braly, V.-Pres. W. D. Woolwine, V.-Pres. Chas. H. Toll, Cashier.
Union Bank of Savings — 223 South Spring Street. — DIRECTORS J. M. Elliott, I. N. Van Nuys, J. S. Cravens, W. S. Bartlett
German-American Savings Bank — Corner Main and First. — M. N. Avery, Pres. Gail B. Johnson, V.-Pres. W. F. Callander, Cashier.
Security Savings Bank — N.E. cor. Fourth and Spring sts. Herman W. Hellman Bldg. — Capital and Surplus, $600,000.00. Total Assets, $13,500,000.00.

Metropolitan Bank and Trust Co. Spring and Sixth streets. FRANK P. FLINT, President. FRANK M. KELSEY, Vice-president. JAY SPENCE, Cashier. W. G. HUMASON, Asst. Cashier. Capital ... Surplus ... Deposits ... Total ...

Pays 6 per cent. on Coupon stock. Convenient and secure. Cash coupons like checks. Assets over $300,000.
SAVINGS FIDELITY LOAN ASSOCIATION
MASON OPERA HOUSE BLOCK
Amount of $100 ... years compounded: 3 per cent. is ... 4 per cent. is ... 5 per cent. is ... 6 per cent. is ...

THE AMERICAN SAVINGS BANK
Opened for Business January 1st. 1905. Southwest Corner Second and Broadway.
CAPITAL AND SURPLUS $255,000.00
DEPOSITS $20,000.00
THE LARGEST PAID UP CAPITAL OF ANY SAVINGS BANK IN THE CITY in comparison to amount of deposits
4 per cent paid on Term Deposits. Time Certificates issued for stated periods. 3 per cent. paid on Ordinary Deposits.
Open Saturday Evenings. Safe Deposit Boxes for Rent.
MONEY TO LOAN ON REAL ESTATE

BANK BY MAIL
or in person. Handsome polished steel "Home" banks furnished our patrons free.
4 per cent. interest compounded semi-annually paid on deposits.
HOME SAVINGS BANK
152 N. SPRING ST. COR. OF COURT
Money to loan on approved real estate.

Trust Companies.
TITLE GUARANTEE AND TRUST CO.
PHONES 341
CAPITAL STOCK $500,000.00
SURPLUS $130,000.00
SOUTHEAST CORNER BROADWAY AND FRANKLIN ST.
OFFICERS AND DIRECTORS
JOHN D. POPE, President.
E. W. SARGENT, Vice-President.
L. C. BRAND, Secretary and Treasurer.
W. L. GRAVES, H. J. WOOLLACOTT, R. H. HOWELL, W. F. BOTSFORD, H. E. HUNTINGTON, W. J. DORAN, W. H. HOLLIDAY

TITLE INSURANCE & TRUST CO.
Corner Franklin and New High Streets
CASH CAPITAL AND SURPLUS $600,000.00
Issues Policies of Title Insurance. Acts in All Trust Capacities. Issues Certificates of Title. TEL. EXCHANGE 12

Bonds and Investments.
WM. R. STAATS COMPANY
Offer for secure investment well selected issues of Municipal and Public Corporation
Home Phone 3 BONDS Pasadena.

ADAMS-PHILLIPS COMPANY
(ESTABLISHED 1893)
Buy and Sell First Mortgage Gold Bonds
BONDS
No. 315 S. Broadway, LOS ANGELES, CALIFORNIA

L. Blankenhorn, Home 2381, 211 Douglas Block. Reference: All banks of Los Angeles. Dealer and Broker in Approved ... BONDS AND STOCKS

TORRANCE AND DICKINSON
331 S. HILL ST. PHONES 88
LOCAL BONDS AND STOCKS

J. B. NEVILLE
203 Bradbury Bldg.
Consult me before buying or selling local securities. Home Phone ...

C. E. CRARY CO.
522-524 BRADBURY BUILDING
Buy and sell Eastern and Local Stocks and Bonds for cash only. PHONES ...

A. H. Conger
STOCKS BONDS MORTGAGES
321 WILCOX BUILDING

Life Insurance.
THE MUTUAL BENEFIT LIFE INSURANCE CO. NEWARK, N. J.
Dividends. Frederick Frelinghuysen. President. Assets $98,337,708.87; ...
WALTER H. FISHER, Manager, 412-413 Bradbury Bldg. Home 600. Tel. James ...

TAPE WORMS And Other Parasites Removed ... FREE ... DRS. SMITH & ...

THE POWELL SANATORIUM LIMITED TO STOMACH AND KIDNEY ...
Phones Main 2769, Home 4074. 416 West ...

A. B. WILMANS & CO.
516 South Spring
Furniture Bargains
AT ALL TIMES.

ONE BOTTLE CURES
McBurney's Kidney and Bladder Cure.
For Bright's Disease, brick-dust deposit, bedwetting, gravel, dropsy, diabetes and rheumatism. Send 25c in 2c stamps to W. F. McBurney, ... Vermont ave., for 6 days' treatment. Prepaid, $1.50. Druggists.

Hoffman's
THE LARGEST Millinery HOUSE ON THE PACIFIC COAST
133½-135 S. SPRING ST. LOS ANGELES

See the new college boots at $3.50
LUDDY ...

FRIDAY, NOVEMBER

SHIPPING.

PORT SAN PEDRO, LOS ANGELES.

ARRIVED—THURSDAY, NOV. 9.

Steamer Coos Bay, Capt. Nicholson, from San Francisco and way ports.

SAILED—THURSDAY, NOV. 9.

Steamer Coos Bay, Capt. Nicholson, for San Francisco and way ports.

IN PORT—THURSDAY, NOV. 9.

Steamer Coos Bay, Crescent wharf.
Steamer Norwood, Crescent wharf.
Steamer San Pedro, S. P. L. Co. wharf.
Steamer Harold Dollar, E. K. Wood wharf.
Steamer Cascade, Crescent wharf.
Steamer Centralia, S. P. L. Co. wharf.
Steamer Casmino, Banning wharf.
Bark Kilmeny, Salt Lake wharf.
Ship Videtta, Crescent wharf.
Bark Star of Bengal, Southern Pacific wharf.
Barkentine Thomas P. Emigh, Consolidated wharf.
Barkentine Harvester, Consolidated wharf.
Barkentine Aurora, Consolidated wharf.
Barkentine James Johnson, Con. wharf.
Schooner Robert Searles, S. P. L. Co. wharf.
Schooner Robert Hind, Southwestern wharf.
Schooner Louise, Kerckhoff-Cuzner wharf.
Schooner Beulah, Southern Pac. wharf.
Schooner Brothers, Ballast wharf.
Schooner Solano, Southern Pacific wharf.
Schooner Alert, E. K. Wood wharf.
Schooner Prosper, S. P. L. Co. wharf.
Schooner E. K. Wood, E. K. Wood wharf.
Schooner Okanogan, Salt Lake wharf.
Schooner Mahukona, Consolidated wharf.
Schooner Salem, S. P. L. Co. wharf.
Schooner Bangor, S. P. L. Co. wharf.
Schooner Admiral, So. Cal. wharf.
Schooner Soquel, E. K. Wood wharf.
Schooner Oliver J. Olsen, So. Cal. wharf.
Schooner Hugh Hogan, South. Cal. wharf.
Schooner William Renton, South. Pac. wharf.
Schooner Aurora, Southern Pacific wharf.
Schooner Borealis, Southern Pacific whar..
Schooner Fred E. Sanders, Southern Pacific
Schooner Honoipu, Salt Lake wharf.
Schooner Ariel, S. P. L. Co. wharf.
Schooner Esther Buhne, Kerckhoff-Cuzner
Schooner Fred J. Wood, E. K. Wood wharf.

TO LEAVE—FRIDAY, NOV. 10.

Steamer Norwood, Capt. Martin, for Aberdeen via San Francisco.
Steamer San Pedro, Capt. Rasmussen, for ... via San Francisco.
MONDAY, Nov. 13—Steamer Bonita, Capt. ..., for San Francisco and way ports.
TUESDAY, Nov. 14—Steamer Roanoke, Capt. ..., for Portland, via San Francisco and way ports.
FRIDAY, Nov. 17—Steamer Coos Bay, Capt. Nicholson, for San Francisco and way ports.

DUE AT THIS PORT.

Steamer Samoa, from Caspar, via San Francisco.
Steamer Sequoia, from Eureka.
Steamer South Bay, from San Francisco.
Steamer James S. Higgins, from Eureka via San Francisco.
Steamer City of Topeka, from San Francisco and way ports.
Steamer Nome City, from Seattle via San Francisco.
Steamer Rival, from Eureka.
Ship J. B. Thomas, from Tacoma.
Bark Saint James, from Tacoma.
Barkentine Benecia, from Bellingham.
Schooner Eva, from Eureka.
Schooner Glendale, from Eureka.
Schooner Willie R. Hume, from Winslow.
Schooner Spokane, from Port Gamble.
Schooner Lottie Carson, from Eureka.
Schooner James Ralph, from Tacoma.
Schooner Caroline, from Umpqua River.
Schooner Willis A. Holden, from Ballard.
Schooner Henry K. Hall, from Everett.
Schooner Eldorado, from Bellingham.
Schooner Philippine, from Aberdeen.
Schooner Luzon from Everett.
Schooner Sausalito, from Aberdeen.
Schooner Excelsior, from South Bend.
Schooner Minnie A. Caine, from Eureka.
Schooner Gamble from Port Gamble.
Schooner Eva, from Eureka.

COMING FROM FOREIGN PORTS.

British bark Pass Killecrankie, Capt. Vint, from Antwerp, out 97 days.
German ship Wandsbek, Capt. Tadsen, from Hamburg, out 112 days.

The passenger steamer Cabrillo makes daily trips to Santa Catalina Island and return.

MOVEMENT OF "MOSQUITO" FLEET.

ARRIVED—THURSDAY, NOV. 9.

Launch Alpha, Capt. Young, from cruise with sardines for California Fish Company. Launches J. C. Elliott, Fashion and Nellie, from Long Beach with passengers.

SAILED.

Launches J. C. Elliott, Nellie and Fashion, for Long Beach with passengers. ... sailboats for fishing banks, and returned with fish for local wholesalers.

TIDE TABLE FOR SAN PEDRO.

		High.	Low.
Nov.	10	7:20 a.m.	1:26 a.m.
		5:23 p.m.	2:22 p.m.
"	11	8:... a.m.	2:01 a.m.
"	12	8:... p.m.	2:49 p.m.
"	13	9:... a.m.	2:34 a.m.
"	14	9:28 a.m.	3:17 p.m.
"	15	11:19 p.m.	4:17 p.m.
"	16	12:06 p.m.	4:52 p.m.
"	17	1:00 a.m.	5:35 p.m.
		11:04 p.m.	6:29 p.m.

PORT ITEMS.

WEATHER: Clear; wind southwest, velocity ...

T. Terjesen has been succeeded by O. ... as master of the schooner Fortuna. The passenger and freight steamer Coos Bay, Nicholson, arrived today from San Francisco and way ports with a miscellaneous cargo consigned to the Pacific Coast Steamship Company. She cleared on the return trip tonight.

REAL ESTATE RECORD.

RECENT TRANSFERS.

THURSDAY, Nov. 9, 1905.

LOS ANGELES CITY.

... F Allen, trustee, to W A Totty, lot ... A Denison tract, $10.
... Carlin and Russell Wilcox to Emeline Wilcox, lots 20 and 21, Corcoran tract, ...
... & Co to Glover P Widney, lot 46, Adams and Western Avenue tract, $10.
... Walters to Ella C Harwood, part ... 20 and 21, Stewart & Mulford subdivision, $10.
... W and Henrietta C Howard to Clara ..., lot 23, block A, C Lutes subdivision, ...
... Angeles Trust Company to Country ..., lots 10 and 11, Garnier tract, $10.
... Hazzard to Helen C Hazzard, lot 4, ... South Woodlawn tract, $10.
... and Gust Swanson to Anna Osterlot 29, block B, McKinley Place, $10.
... Wiesendanger to Clara C Lucas, lot 36, Reid addition, $10.
... F and Stella Wilson to Max Kahn, South Park Avenue Home tract, $10.
... and Daniel E Killips to Calvin Dutcher, ... 150, Grider & Dow's Adams street ...
... E and Alma R Yoakum to Wm Brett, lot 7, block 36, Terminus Homestead ...
... and Louis Valetine to I L Lowman, and part lot 14, block 1, Shafto Place, ...
... Guarantee and Trust Company to O J ... Mattie M Abrams, lot 73, Walnut Place, ...
... Guarantee and Trust Company to O J ... Mattie M Abrams, lot 73, Walnut Place, ...
... B and Frankie S Veasey to Mary A ..., lot 18, block E, Thomas tract, $360.
... C and Johanna E Mueller to E A and ... Overshire, part lot 73, Wm Lacy's addition, $10.
... F and Geo Bradbeer to T J Hubble, block B, East Seventh street tract, $10.
... Hubble to Herman H and Anna Woyt, lot 14, block B, East Seventh street ...
... A and Ella E Crippen to Barend J ..., part lots 204 and 205 M L Wicks subdivision of west part of Germain tract and Archibald tract, $3600.
... Schmidt to Joseph Mach, part lots ... Hiscock & Smith's second addition, ...
... and Catherine B Sullivan to Lula ... and George H Latteau, lot 7, block ... tract, $10.
... and Lola C Abbott to Hans G Hansen, Rindge tract, $2400.
... & T Co. to R W Poindexter, lot 11, ... and lot 17, block B, East Seventh ...
... G and Emma M R Schoesser to John ... Emma French, lot 11, Schoesser Terrace No. 2, $10.
... and Emma French to Mary C Perry, lot 11, resurvey of same, $10.
... Clara E and Samuel W Kroesen to ... Hubbard, part lot 22 in block B, and ... tract marked S J Beck Homestead, ...
... S and John G Gray to Anders Peterson, lots 1, 10 and 11, block 2, Beaudry ... and part of strip of land marked Rosa ... in said block, $10.
... Ellen Bennett to W F Payton, ... Wicks tract, $700.
... and Joseph Klatscher to Loraine Bramwell, ... block Y, J C Zahns resub, $10.
... Jean Mayhew to A H Wallace, lots ... Mayhew tract, $10.
... Sarah J Clark, E P and Georgia ... Sarah D Easton, lot 1, Clark & ... Westmoreland tract, $10.
... and Matilda Salkey to Frank W ..., lot 140, block B, Meade & Dalton ...
... and Will E Ross to Henry and ... E Siemer, lots 5 and 6, block 3, ... Shafton sub, $10.
... and Emily M Finley to C E Norton, lot 17, block 11, Diamond street tract, ...
... and Maude C Norton to John W Patton, lots 15 to 18, 20, 21, block 6, and lots 11 to 15, 16, 17, block 11, Diamond street ...
... A Wanser to Grace Drown, lot 166, J ... sub of part of Philbin tract, ...
... C Barnum to R C Owens, lots ... Longstreet tract, $15,000.
... Meade and John Meade to ... Spooner, lot 9, block B, Schiller ...
... H Spooner to George H Rector, lot ... Schiller tract, $10.

SHIPPING.

PORT SAN PEDRO, LOS ANGELES.

ARRIVED—THURSDAY, NOV. 9.

Steamer Coos Bay, Capt. Nicholson, from San Francisco and way ports.

SAILED—THURSDAY, NOV. 9.

Steamer Coos Bay, Capt. Nicholson, for San Francisco and way ports.

IN PORT—THURSDAY, NOV. 9.

Steamer Coos Bay, Crescent wharf.
Steamer Newsboy, Crescent wharf.
Steamer San Pedro, S. P. L. Co. wharf.
Steamer Harold Dollar, E. K. Wood wharf.
Steamer Cascade, Crescent wharf.
Steamer Centralia, S. P. L. Co. wharf.
Steamer Charles Nelson, Banning wharf.
Steamer Elmore, Salt Lake wharf.
Steamer Vidette, Crescent wharf.
Ship Star of Bengal, Southern Pacific wharf.
Schooner Thomas P. Emigh, Consolidated wharf.
Schooner Harvester, Consolidated wharf.
Schooner Aurora, Consolidated wharf.
Schooner Jessie Johnson, Con. wharf.
Schooner Robert Searles, S. P. L. Co. wharf.
Schooner Robert Hind, Southwestern wharf.
Schooner Lottie, Kerckhoff-Cuzner wharf.
Schooner Lahaina, Southern Pac. wharf.
Schooner Brothers, Ballast wharf.
Schooner Solano, Southern Pacific wharf.
Schooner Alert, E. K. Wood wharf.
Schooner Snow, S. P. L. Co. wharf.
Schooner E. K. Wood, E. K. Wood wharf.
Schooner Okanogan, Salt Lake wharf.
Schooner Mahukona, Consolidated wharf.
Schooner Salem, S. P. L. Co. wharf.
Schooner Bangor, S. P. L. Co. wharf.
Schooner Admiral, So. Cal. wharf.
Schooner Sequel, E. K. Wood wharf.
Schooner Oliver J. Olsen, So. Cal. wharf.
Schooner Hugh Hogan, South. Cal. wharf.
Schooner William Renton, South. Pac. wharf.
Schooner Aurora, Southern Pacific wharf.
Schooner Borealis, Southern Pacific whar.
Schooner Fred E. Sanders, Southern Pacific wharf.
Schooner Honoipu, Salt Lake wharf.
Schooner Ariel, S. P. L. Co. wharf.
Schooner Esther Buhne, Kerckhoff-Cuzner wharf.
Schooner Fred J. Wood, E. K. Wood wharf.

TO LEAVE—FRIDAY, NOV. 10.

Newsboy, Capt. Martin, for Aberdeen.
San Francisco.
San Pedro, Capt. Rasmussen, for via San Francisco.
Monday, Nov. 13—Steamer Bonita, Capt. for San Francisco and way ports.
Tuesday, Nov. 14—Steamer Roanoke, Capt. for Portland, via San Francisco and way ports.
Friday, Nov. 17—Steamer Coos Bay, Capt. for San Francisco and way ports.

DUE AT THIS PORT.

Steamer Samoa, from Caspar, via San Francisco.
Steamer Sequoia, from Eureka.
Steamer South Bay, from San Francisco.
Steamer James S. Higgins, from Eureka via San Francisco.
Steamer City of Topeka, from San Francisco and way ports.
Steamer Nome City, from Seattle via San Francisco.
Steamer Rival, from Eureka.
Steamer J. G. Thomas, from Tacoma.
Steamer Saint James, from Tacoma.
Steamer Benecia, from Bellingham.
Steamer Eva, from Eureka.
Steamer Glendale, from Eureka.
Steamer Willie R. Hume, from Winslow.
Steamer Spokane, from Port Gamble.
Steamer Lottie Carson, from Eureka.
Steamer James Ralph, from Tacoma.
Steamer Caroline, from Umpqua River.
Steamer Willis A. Holden, from Ballard.
Steamer Henry K. Hall, from Everett.
Steamer Eldorado, from Bellingham.
Steamer Philippine, from Aberdeen.
Steamer Luzon, from Everett.
Steamer Bessalito, from Aberdeen.
Steamer Excelsior, from South Bend.
Steamer Minnie A. Caine, from Eureka.
Steamer Gamble, from Port Gamble.
Steamer Eva, from Eureka.

COMING FROM FOREIGN PORTS.

British bark Pass Killecrankie, Capt. Vint, from Antwerp, out 97 days.
German ship Wandsbek, Capt. Tadsen, from ..., out 112 days.

Passenger steamer Cabrillo makes daily trips to Santa Catalina Island and return.

MOVEMENT OF "MOSQUITO" FLEET.

ARRIVED—THURSDAY, NOV. 9.

Launch Alpha, Capt. Young, from cruise ... for California Fish Company.
Launches J. C. Elliott, Fashion and Nellie, from Long Beach with passengers.

SAILED.

Launches J. C. Elliott, Nellie and Fashion, for Long Beach with passengers.
Launches for fishing banks, and returned with fish for local wholesalers.

TIDETABLE FOR SAN PEDRO.

		High.	Low.
Nov.	10	7:50 a.m.	1:36 a.m.
	"	8:53 p.m.	2:22 p.m.
	11	8:18 a.m.	2:01 a.m.
	"	9:28 p.m.	2:49 p.m.
	"	8:43 a.m.	2:24 a.m.
	"	10:03 p.m.	3:17 p.m.
	13	9:02 a.m.	2:47 a.m.
	"	10:42 p.m.	3:45 p.m.
	14	9:28 a.m.	3:12 a.m.
	"	11:18 p.m.	4:17 p.m.
	15	10:03 a.m.	3:42 a.m.
	"	12:06 p.m.	4:52 p.m.
	16	10:32 a.m.	4:24 a.m.
	"	....	5:35 p.m.
	17	1:00 a.m.	5:22 a.m.
	"	11:04 p.m.	6:29 p.m.

PORT ITEMS.

Weather: Clear; wind southwest, velocity ...

Capt. T. Torjesen has been succeeded by O. ... as master of the schooner Fortuna.

The passenger and freight steamer Coos Bay, Capt. Nicholson, arrived today from San Francisco and way ports with a miscellaneous cargo consigned to the Pacific Coast Steamship Company. She cleared on the return trip tonight.

REAL ESTATE RECORD.
RECENT TRANSFERS.

THURSDAY, Nov. 9, 1905.

LOS ANGELES CITY.

... P Allen, trustee, to W A Totty, lot ..., A Denison tract, $10.

... Carlin and Russell Wilcox to Emeline Wilcox, lots 30 and 31, Corcoran tract, $10.

... & Co to Glover P Widney, lot 46, Adams and Western Avenue tract, $10.

... Walters to Ella C Harwood, part ... 9 and 23, Stewart & Mulford subdivision.

... W and Henrietta C Howard to Clara ..., lot 18, block A, C Lutes subdivision.

Angeles Trust Company to Country ..., lots 10 and 11, Garnier tract, $10.

... Hazzard to Helen C Hazzard, lot 6, South Woodlawn tract, $10.

... and Gust Swanson to Anna Osterberg, block B, McKinley Place, $10.

... Wiesendanger to Clara C Lucas, ..., Reid addition, $10.

... F and Stella Wilson to Max Kahn, ... Park Avenue Home tract, $10.

... and Daniel E Killips to Calvin Dutcher, ... Grider & Dow's Adams street ...

... E and Alma R Yoakum to Wm Brett, ..., block 36, Terminus Homestead ...

... and Louis Valetine to I L Lowman, ... part lot 16, block 1, Shatto Place, $10.

... Guarantee and Trust Company to O J ... M Abrams, lot 73, Walnut Place, $10.

... Guarantee and Trust Company to O J ... M Abrams, lot 73, Walnut Place, $10.

... B and Frankie S Veasey to Mary A ..., block K, Thomas tract, $100.

... C and Johanna E Mueller to E A and ..., part lot 73, Wm Lacy's addition.

... F and Geo Bradbeer to T J Hubble, ..., East Seventh street tract, $10.

... to Herman H and Anna Woyt ..., lot 14, block B, East Seventh street ...

... and Ella E Crippen to Barend J ..., part lots 204 and 205 M L Wicks subdivision, west part of Germain tract and ... tract, $300.

... Schmidt to Joseph Mach, part lots ... Hiscock & Smith's second addition, ...

... and Catherine R Sullivan to Lula ... and George H Latteau, lot 7, block ..., $10.

... and Lola C Abbott to Hans G Hansen, ... tract, $1400.

... T Co to R W Poindexter, lot 11, ..., lot 11, block B, East Seventh ...

... and Emma M R Schoesser to John ... French, lot 11, Schoesser Terrace, $10.

... French to Mary C Perley, ... resurvey of same, $10.

... Clara E and Samuel W Kroesen to ..., part lot 22 in block B, and ... marked S J Beck Homestead.

... and John G Gray to Anders Peterson, ... 9 and 11, block 2, Beaudry ..., part of strip of land marked Rosa ..., $10.

... Bennett to W F Payton, ...

... Kletscher to Loraine Bramwell, ... block Y, J C Zahns resub, $10.

... Mayhew to A H Wallace, lots ... tract, $10.

... Joseph J Clark, E P and Georgia ... D Easton, lot 1, Clark & ... tract, $10.

... Bailey to Frank W ..., block B, Meade & Dalton ...

... Will E Ross to Henry and ..., lots 5 and 6, block 3, ... tract, $10.

... H Finley to C E Norton, ... lot 11, Diamond street tract, ...

... C Norton to John W Patton, ..., 21, block 6, and lots ..., block 11, Diamond street ...

... to Grace Drown, lot 146, J ..., part of Philbin tract, ...

... to R C Owens, lots ..., tract, $15,000.

... and John Meade to ..., block B, Schiller ...

... to George H Rector, lot ...

L C and Amelia Stocks and Wm W Schneider to E C Van Allen, lots 7 to 12, block 2, Dodge tract, $10.

Thomas J and Sonnie S Barkley to J E Fishburn, lots 13, 14 and 16, block 2, Urmston tract, $10.

Louvise A Gibbs to Fred Hirsch, lot 15, block 35, Central Arlington Heights tract, $10.

Eliza A McLean to Jane D ing, lot 2, William Converse sub, $10.

David Lewis Burke, Claudine Weaver Burke James King Burke and Willetta Burke to C R Matheus, lots 77 and 78, Burke Bros Figueroa st tract, $10.

Merchants T Co to Otto Kraut, lot 21, block C, McCarthy Cos Moneta ave and Figueroa st, $10.

T I & T Co to D O Thompson, lot 9, block 1, Ross & Jones tract, $10.

R B and Mary L Williamson to M Kalisher, part lots 11 and 12, block 2, O W Childs tract, 200 lots, $10.

Henry and Elizabeth Martz to Frances Winstel, part lots 2 and 7, block 27, Canal & Reservoir lands, $10; to M G Randall, part same lots, $10.

Lewis W and Abbie C Andrews to Louisa Brewer Carr, lot 15, block A, Occidental Park, $10.

Harry and Anna Vogel Ziegler to T I & T Co, part lot 40, block 15, Wolfskill Orchard tract, $10.

Minnie W Duke to Julia P Holmes, lots 28 and 29, Carlisle Heights, $10.

Frances A Clark to Helen Koehler, lot 12, block F, Morris Vin sub, $10.

Mrs N R Thayer, Edwin E and Mary B Darling to Oscar B Smith, lot beg on W line of Figueroa (formerly Pearl) st dist 265¼ ft S from SW corner of 9th and Figueroa sts th W 359 ft etc, $10.

Oscar B and Ethel F Smith to Prentice and Bertha Lebus, same, $10.

F R Woodbury to Chas B Hopper, lot 9, Bonnie Brae Place tract, $10.

Columbus J and Margaret Lipe to D P Wright, part lot 17, block C, W L A, $10.

Dora Isensee to Nellie McCafferty, lot 66, Normandie ave. tract, $10.

Elva Smith Gilbert to Elva Smith, lot 14, Silvanue White tract, $10.

W W Shrader, Jr, and Walter G McCarthy to L Silverman, part of lot 1, Salt Lake Station tract, $10.

Union T and Trust Company of Los Angeles to Isidor Cohn, lots 101 and 102 South Vermont avenue tract, $10.

Title Insurance and Trust Company to Herbert A Rosenkrans, lot 107 and part lot 108 Country Club Heights, $10.

M E and R B Woodside to Edward and Margaret Hatton, lot 3, block J, Nadeau Orange tract, $10.

Nettie A Dewey to A A Hollenbeck, lots 39 and 40, Curtis tract, $10.

Leah A Bundy to D M Jones, lot 3 Madison ave. tract, $10.

J O Kriehn to Los Angeles Building Company, lot 17 of subdivision of lots 6 to 11, Dana tract, $10.

H A and Elizabeth Barraclough to Wilbur O Hibbs, lots 10 and 11, block 3, Daly street tract, $400.

Chas and Bertha Mettler to Louvisa R Gibbs, lot 18 block 12, Adams street Arlington Heights tract, $10.

Elizabeth and Roger Eamer to Lucien C Ramsauer, lot 83 Bowen & Chamberlain's Main and Figueroa street tract No. 2, $10.

Title Guarantee and Trust Company to Emeline Childs, portion of block, South Arlington, $10.

Equitable Trust and Improvement Company to Matthew O Tremain, lot 12 block 24, West Arlington Heights tract, $10.

Bruce M and Jennie M Campbell to James H Moran and Charles W Greenlee, lot 31, block 4, Zobelein's Main street tract, $10.

W E Howard to Dolph Mitchell, lots 4 and 6, Howland's subdivision of lot 61, Jeffries tract, E L A, $10.

George R and Marie Cochran to Ora H Tice, lot 11, Fox tract, $800.

G L and Minnie Graff to George Stocker, lot 10, Regina tract, $10.

A G and Elizabeth N Haskett, E T and part lot 31, Tonner & Garbutt's subdivision of S W Little tract, $10.

T S Abbott to A E Porter, lot 51, block 31, Angeleno Heights tract, $10.

J M and Eva E McLeod to Merchants Trust Company, lot 7, Field's Bros. tract, $10.

Dollar Savings Bank and Trust Company to Charles J Beal, lot 13, block D, North Park tract, $10.

Huntington Land and Improvements Company to D M Wood and Emma Wood, lot 19, block 1, Park Place, $10.

Theodore J and Katy Goodwin to Minnie M Tellefesen, lot 34, block 9, South Woodlawn, $10.

Laura C Staley to Ralph B Hain, lot 18, Strong & Dickinson's West Washington street tract, $10.

T I & T Co to Ettie M Cave, lot 13, King tract, $10; to Eliza Schmidt, lot 12, same tract, $10; to William R Dodson, lots 8 and 11, same tract, $10; to I Kauffman, lot 10, same tract, $10; to Frank Schmidt, lot 9, same tract, $10; to Jonathan Slack, lot 5, same tract, $10; to J. D. Cleminson, lot 6, King tract, $10; to Sarah Ann Mathews, lot 4, same tract, $10; to Thomas Sell, lot 3, same tract, $10; to M F Quinn, lot 2, same tract, $10.

Sadie A, Mary A, John A and Florence J Naismith to Sarah A Naismith, lots 18, 19 and 20, Bonita tract, $10.

Pioneer Inv & T Co to John F Knapp, lot 8, Pioneer Inv & T Co's Euclid Terrace tract, $10.

Huntington L & Imp Co to J M Stanborn, portion of lot 42 in 1 S 12 W, said lot being known as Mission tract No 2, $10.

Cora L Meekins to R A Skeel, lots 26 and 27, West End Terrace tract, $10.

Bernhard and Maria C Brodersen to The McCarthy Co, lots 9 to 15, block A, The McCarthy sub of Brodersen Place, $10.

Bertha Morteson to Mamie Fortner, lot 16, block 3, Elec RR Hstd Assn tract, $10.

Equitable T & Imp Co to William H Carter, lot 4, block 24, West Arlington Heights tract, $10.

Ralph Rogers Co to Elmer N Wilson and Laura Wilson, lot 2, block B, Ralph Rogers sub, $110.

David Lewis Burke, Claudine Weaver Burke, James King Burke and Willetta Burke to Ida M Vetria, part lot 22, block F, Burke Bros' Figueroa Slauson sub, $100.

Christian and Christine Jensen to Mathew and Sarah E Firsch, lot 12, block 2, West Rosas tract, $10.

PASADENA.

Martha A Turner to J P Baumgartner, part of replat of lots 1 to 5 and 32 to 36, Smith James tract, $10.

James A and Sarah Roberts to A L Scofield, lot 4, Mills tract, $10.

Emmer B and Frank N Arnold to Mary L Southwick, replat of Barker tract No 2, $10.

Jennie and Edward R Jube to F M and J F Miller, part of block V, sub of Painter & Ball's tract, $10.

Albert E and Annie T Beach to O C Gebauer, lot 6, J E Throop tract, $10.

Wilbur C and Margaret B Yale to Arthur J and Ida Ruth Stephens, lot 19, Orange Dale tract, $10.

Mary Pinkham, ind and as trustee, to Wallace W Hunt, part of lot 9, Maria Machado de Roche's 750-acre tract, $5000.

Frank C Platt Inv Co to Ernest W and Rita M Hewitt, part of lot 15, Frank C Platt Co's Orange Villa tract, $10.

Abbie P Holden to Don Ferguson, part lot 7 of sub of lots 14, 15, 16 and 17, L H Michener's sub of Summit ave tract, part lot 8, block B, New Fair Oaks ave tract, $4750.

Don and Ona V Ferguson to Jeanette Fensky, part lots 8 and 7, sub of lots 14, 15, 16 and 17, Fichener's sub, same; part lot 8, block B, same, $10.

Jerusha M and Leroy F Cole to Carmen de Lara, lot 1, M B Thompson tract, $800.

Crown City Inv Co to Henry M Fowler, part of lot 1, sub of lot 2, Div D, Berry & Elliott tract, $10.

Mrs M A and F M Cummings to Crown City Inv Co, same, $10.

Christina C Nelson to Peter Orban and J O McCament, lot 31, Dr Conger tract, $10.

William B Perry to M O Randall, part of lot 21, Parker & Farris sub, $10.

ALHAMBRA.

Charles M Stimson to George W Stimson, part lot 4, block A, Pomeroy and Stimsons sub in Alhambra, $10.

AZUSA.

Alfred A and Frances H Beaty to R M Sippel, lot 22, block 35, $5.

BURBANK.

W T, J A Bickett to M J and S E Groshong, lots 12, 14 and 16, block 51, $10.

CLEARWATER.

G O and Susan Vick to Anna Sievert, lots 10 and 11, block 21, Cal Co-op Col tract, $10.

Harry and Marian Otis Chandler to P P Donlay, lots 2 and 3, block 12, same, $1250.

COLEGROVE.

Golden State Realty Co to R S Wright, lots 71 and 72, Elliott tract, $192, lot 79, same, $192.

COMPTON.

J J Harshman to Sarah I Wiggin and Helen O Jett, lots 8 and 9, block A, Harshman tract, $800.

J J and Jennie A Harshman to same, part lots 1 and 2, block 12, $400.

COVINA.

Jessie Alice and D B Lewis to Theresa Macoy, lots 1, and 8, block 12, Phillips tract, $10.

Mattie A and I C Fairley to Emma Barron, lot 17, block 1, Hostetters add, $300.

COUNTY TRACTS.

Guaranty Realty Co to Dana Burks, part of La Ballona rancho, $10.

Peter J Scott to Sabas Lopez, part of sec 10, 2 s, 13 west, $7000.

Charles B and Mary C Mullaly to W F Botsford, part of San Rafael ranch, $10.

L G and Amelia Stocks to Wm W Schneider, and E C Van Allen, portion of sec 1, 2, S 14, $10.

Country Club Land Assn to J W Beardsley, portion of sec 26, 1 south, 14, $10.

J W Beardsley to Country Club Park, same, $10.

Samuel L and Lillie M Gross to Edward J Moxley, part of sec 24, 5 n, 13 west, $3000.

W S and Mary A Collins to A H Tufts, lot 4, Swans sub of sec 8 and 17, 2 s, 9 w, $10.

GARDENA.

Vera and I S Ball to John C McDermott, lot 12, $10.

J A and Nellie B Lakey to Frances E Park, lots 24 and 25, block D, $10.

De Witt L, Louise M, C O, and Aldula H Davenport to Burnett T Davenport, part lots 13 and 14, block B, Sumner, Reeves and Bassetts sub, $1.

LORDSBURG.

Clinton D and Mary Nelson to Esta Roger, lots 3 and 4, block 71, $125.

MANHATTAN BEACH.

Quintin J and Elda T Rowley to L W Houghton, lot 8, block 8, Carnation Villa tract, $10.

MONTEBELLO.

Kaspare and Hulda Cohn to The Harris Newmark Co, lots 163, 164 and 166, ...

Clearinghouse Banks.

NAME	OFFICERS	
Merchants National Bank N. E. Cor. Second and Main.	HERMAN W. HELLMAN, Pres. W. H. HOLLIDAY, Cashier.	Capital.....$200,000 Surplus and profits 275,000
American National Bank S. W. Cor. Second and Broadway.	W. F. BOTSFORD, Pres. T. W. PHELPS, Cashier.	Capital...$1,000,000 Surplus and profits 75,000
National Bank of California N. E. Cor. Second and Spring.	JOHN M. C. MARBLE, Pres. J. E. FISHBURN, Cashier.	Capital.....$200,000 Surplus and profits 253,000
State Bank and Trust Company N. W. Cor Second and Spring.	H. J. WOOLLACOTT, Pres. R. H. HOWELL, Vice-Pres. J. W. A. OFF, Cashier.	Capital.....$500,000 Surplus and profits 60,000
Citizens' National Bank N. E. Cor. Third and Spring.	R. J. WATERS, Pres. A. J. WATERS, Cashier.	Capital.....$300,000 Surplus and profits 150,000
Broadway Bank and Trust Comp'y 308-310 S. Broadway, Bradbury Bdg	WARREN GILLELEN, Pres. R. W. KENNY, Cashier.	Capital.....$250,000 Surplus and undivided profits 135,000
Central Bank N. E. Cor. Fourth and Broadway	WILLIAM MEAD, Pres. W. C. DURGIN, Cashier.	Capital.....$100,000 Surplus and profits 75,000
Commercial National Bank of Los Angeles, 423 S. Spring st.	W. A. BONYNGE, Pres. C. N. FLINT, Cashier.	Capital.....$200,000 Surplus and undivided profits16,000
United States National Bank Cor. Main and Commercial Sts	ISAIAS W. HELLMAN, Pres. F. W. SMITH, Cashier.	Capital paid up $200,000 Surplus $65,000
Farmers & Merchants Nat'l Bank Cor. Fourth and Main sts.	I. W. HELLMAN, Pres. CHAS. SEYLER, Cashier.	Capital...$1,500,000 Surplus and profits 1,250,000
First National Bank S.E. Cor. Second and Spring.	J. M. ELLIOTT, Pres. W. T. S. HAMMOND, Cashier.	Capital.....$500,000 Surplus and profits 875,000

4% INTEREST PAID ON SAVINGS DEPOSITS. CONSOLIDATED BANK, 124 SOUTH BROADWAY, CHAMBER OF COMMERCE BLDG. GET A BANK ACCOUNT. ONE DOLLAR WILL OPEN AN ACCOUNT. NO TROUBLE TO ANSWER QUESTIONS.

NADEAU PARK VILLA TRACT.

Ralph Rogers Co to Elmer N and Laura Wilson, lots 5 and 60, block 3, $150.

OCEAN PARK.

Sara W and Frederick W Houser to Lucy A Blake, lot 25, block 18, S L B sub No 2, $10.

R H Bungay to Charles Widrig, Ocean Park tract in and adj city, $10.

L T Preston to Crown City Inv Co, part of lots 9 and 10, block 1, S L B sub No 1, $10.

T H Dudley trustee to C E Payne, lot 17, block 9, Golden Bay tract, $10.

PASADENA VILLA TRACT.

Emily B Stewart to Mrs A E Irwin, lot 11, block 67, $70.

POMONA.

Collin H and Mertie J Sheldon to A D Mitchell, lot 5, block 129, $150.

W J and A P Wilton to A L Selig, lots 1 and 2, block 2, G V D Brands sub, $500; to M R Kuehue, part of lots 1 and 2, block 12, Le Mar tract, $300.

Oliver Youngs trustee to William Johnson and James Taitt, part of block 197, Pomona tract, $2.

Anton Wolf to John C Reeder, lots 18 and 19, block 2, W L Johnson & Co's sub of NW 1-4 of block 175, $525.

PROVIDENCIA AND SCOTT TRACT.

John D Radcliff to Wilhelmine Kempin, lot 3, block 107, $10.

REDONDO BEACH.

Redondo Imp Co to Joseph G Easton, lot com at NW corner of lot 2, block 189, th S on west of lots 1 and 2, $400.

ROSECRANZ.

George G Nicol to Thomas Craig Rowan, lot 10, block F, of N ½, $10.

HAWTHORNE ANNEX.

Title Guarantee and Trust Company to Margaret Condon, lot 11, $275.

HERMOSA BEACH.

Hermosa Beach Land and Water Company to Calvin W Brown, lots 17, 19 and 20, block 20, Beach lots 14 and 15, block 60, first addition, $10.

HOLLYWOOD.

Jennie M Ireland to William H Allen, Jr, lot 76, Grant Place, $10.

Louisa and Herman Brunner to Nannie C Macfarland, part of lot 2, block 3, Ocean View tract No 2, $10.

HUNTINGTON PARK.

Park Land Company to John Detlefs, lot 19, block 16, $10.

LATTIN TRACT.

Fannie M Sikes to Mary S Merrill, lot 53, $10.

LONG BEACH.

Mrs E W Raesmussen to William Robert Pike, part of lot 6, block 2, Hawkeye tract No 2, $10.

George M and Mary A Seaver to G L Juned, lot 27, Seaver's subdivision of farm lot 140, Alamitos tract, $10.

The Alamitos Land Co to Jane Ellen Cowley, lots 20, 21 and 22, block F, Mira Mar tract, $10.

I and Nellie Weinberg to R F Gill, lots 21 and 22, block 121, $10.

Rosa J Bullivant to James P and Ella C Carlin, part lot 4, block 11, $10.

H D and Mabel Vaun Meyer to Mrs H E Garfield, part lots 2 and 4, block 62, $10.

Pamela M Webster to Frances E Morehead, part of lot D, resubdivision of portions of Alamitos tract and Beach townsite, $10.

Francis X and Christina M Pedley to Seth C Felt, lot 3, Park tract, $450.

Seaside Water Company and Broadway Bank and Trust Co, trustee, to Jessie W Young, los 19 and 20, block 148, Long Beach, $10.

Edwin and Meta A Ralph to David Powell, lot 17, block K, Ocean Villa tract, $10.

W L and Chloe N Cuthbert to Frances E Gumaer, part lot 2, Mills subdivision of east ½ of farm lot 146, American Colony tract, $10.

Richard and Sophia Higgins to T J and Maria A Edgington, lot 17, Eastside tract, $10.

Arthur Lowell Holcomb and Josephine N Holcomb to George Nibel and George Melchert, lot 32, Carroll Park tract, $10.

John H Ebert to Orrin Foster, lot 3, block C, resubdivision of lots 3, 4 and 6 to 40, Densmore Villa lots, $475.

Title Insurance and Trust Company to Isidor Cohn, lot 2, block 22, Alamitos Bay tract, $10.

John W, Rachel M, William J and Emily Reed and John Larkey to Emma J and Edwin C Valentine, part farm lot 83, Alamitos tract, $10.

SAN FERNANDO.

George E and Hattie B Waite to P P Waite, lots 45 to 50, Paxton's sub of block 1, Maclay's addition, $10.

P L and Lettie Lopez to same, lots 17 and 18, block K, Maclay's add, $10.

SAN PEDRO.

W J Irwin to William Elliott, lots 10 and 11, block 16, Rudecinda tract, $10.

George H, Jr, and Olive M Peck to J R Howerton, lots 18 and 19, Clay's sub of 450 feet of block 16, same tract, $10.

SANTA MONICA.

Santa Monica Comml Co to Dana Burks, lots 8, 22 and 24, block 5; lots 7, 9, 11, 13, 15, 17, 18, 19, 21 to 24, block 6, Seagirt tract, $100; to Walter L Armcost, lots 18 to 20, block B, Vawter's Fourth st tract, $10.

Charles E and Hannah Pangburn to T G Kent, lots S, T and U, block 122, $10.

Abbot Kinney Co to J W Whiteley, lot 45, block 4, Crescent Bay tract, $10.

Pacific Land Co to Caroline and Anna Selb, lot 9, block 25, Artesian tract, $10.

C G and Frances C Kellogg to Herbert H Coan, lot 7, block 6, Crescent Bay tract, $10.

SAWTELLE.

Nettie and Fred C Oesterling to Andrew J and Mary E Bryant, part of block 25, Barrett Villa tract, $650.

John K and Melissa D Thomas to Crissie L Figgins, lot 3, block 15, Pacific Farms, $10.

SHERMAN.

A A Anderson to Frank A Trippe, lot 33, block B, $10.

SIERRA MADRE.

George and Catherine Ellen Humphries to E C and A N Boorey, lot 9, block A, Cook sub of SE¼ of lot 15, $10.

SOUTH PASADENA.

Raymond Imp Co to B Octavier, lot 21, block J, Raymond Villa tract No 1, $10.

WATTS.

Mary Williams to William P and Matie Gronen, lot 3, block B, Henrique Villa tract $10.

WHITTIER.

Oscar B and Ethel F Smith to Amanda M Rason, lot 22, resub of part of block 1, Colina Park, $10.

WILMINGTON.

Gilbert F and Carrie Y Stevenson to Jay B Baker and Robert Whitfield, lot 4, block A, North San Pedro tract, $10.

WUEST TRACT.

T I & T Co to Sallie L and Daisy Parks, lot 65, $10.

SANTA BARBARA.

FAMOUS WOMAN DEAD.

[BY THE ASSOCIATED PRESS—P.M.]

SANTA BARBARA, Nov. 9.—Dr. Amourette M. Beecher, daughter of David Beecher and cousin of Henry Ward Beecher and Harriet Beecher Stowe, died here tonight after a brief illness, aged 83. She was born in Connecticut and was a prominent educator and philanthropist, for four years at the head of Hartford Seminary for Girls, first of woman's colleges. Educated in medicine, she gave her time and skill without charge to suffering womanhood, whose welfare was her life work. The only immediate relative is a daughter of her brother, the late Luther Beecher of Brooklyn, N. Y. The remains will be cremated at her request.

AT THE CITY HOTELS.

ARRIVALS YESTERDAY.

WESTMINSTER—I. G. Weinberg and wife, Chicago; J. M. Rainwater and wife, Augusta, Ga.; A. Faget, St. Louis, Mo.; M. O. Neville, R. Trautner, San Francisco; J. M. Sherrerd, Easton, Pa.; Mr. and Mrs. F. E. Fernald, Dana Sladge, Jr., Chicago; J. W. Rogers, and wife, Wyoming.

VAN NUYS—Mr. and Mrs. Geo. E. Eaton, Oakland; Mr. and Mrs. P. P. Cheney, Boston; F. H. Bryant, G. R. Field, San Francisco; Elmer M. Bray, Ely, Nev.; Mr. and Mrs. W. T. Hefferman, Harry G. Martell, San Francisco; S. F. Jones, Mrs. Mooers, New York; Miss Hemlington, Paul Conner, Chicago; Jans Dasselman, New York; Jas. Odell, Joliet, Ill.; J. L. Anale, New York; J. O'Mara, Denver; Geo. S. Long and wife, Tacoma; Ludirg M. Ruben and family, Stockholm; Bara de Tryll, two maids, Ben Bond and Miss Bond, Holland; L. A. Irvin and wife, St. Louis.

NADEAU—M. Zambelich, S. Chirek, O. E. Olson and wife, J. M. Graham, J. Schmidt, San Francisco; J. M. Squier and wife, Santa Barbara; John Carroll, Victorville; A. H. Campton, Goldfield, Nev.; Charles H. Ivins, San Luis Obispo; W. T. Cleveland, San Jose; James Dell, Topeka; John McIntosh, Redlands; C. A. Peake, Kansas City; L. E. Mills, Santa Paula; George Burson, Fillmore; Charles E. Winslow, Bartlett Springs; Mr. and Mrs. W. K. Sexton, Howell, Mich.; L. T. Roussey, Oxnard; W. A. Catel, San Diego.

ANGELUS—S. Friedsman, New York; R. B. McGinnis, San Francisco; H. Levingston, Peter Duffy, New York; C. R. Collins, Seattle; Mr. and Mrs. Charles Wood, nurse and baby, Lond; G. W. Crowe, Mexico; R. K. Smith, wife and child, Louisville; Mr. Wilson, Michigan; L. N. LaShelle, Chicago; G. Powel, Rochester, N. Y.; Mrs. Marcus Clay Pool, Miss Wilson, Maurice Ford; Lincoln Burbewer, Chicago; S. Bloom, San Francisco.

HOLLENBECK—R. J. Middleton, San Francisco; J. Dick, Chicago; A. Blummberg, Prescott, Ariz.; W. J. Holmes and wife, Newark, N. J.; W. D. Squires and family, N. R. Spitzer, San Francisco; M. Manasse, Coshocton, O.; Mark Burget, Chicago; E. H. Durvall and wife, Saticoy; William Heap, Muskegon, Mich.; C. D. Jeffries, Spokane, Wash.; M. Tromberg, San Francisco; G. R. Carmon, San Diego; Mrs. A. Chrystie, Minneapolis; H. Blumenberg, Daggart; C. R. Stewart, San Francisco; A. P. Levy, H. Abrams, Jay Dunn, New York; D. J. Van Ness, Chicago; F. A. Collins, Oakland; Ray Taylor, Las Vegas, Nev.; J. P. Harvey, Spokane, Wash.; C. Merrill, Jr., Salt Lake City; J. H. Beggs and wife, Denver; N. F. Cleary, New York; L. B. Crabb, Kansas City; F. Cox, Phoenix; S. A. Keystone, San Francisco; P. A. Dayton and wife, San Francisco; Robert Ripley, Kansas City; Billy Wolf, St. Louis; E. Brandt, New York; J. Chapman, Oaxaca, Mex.; T. P. Gleeson, Green Bay, Wis.; G. C. Spittall, Philadelphia; Dr. M. Lund, New York.

VAN NUYS BROADWAY—H. L. Lats, C. E. Smith, San Francisco; William Neuman, New York; John Pengiase, Jr., Marquette, Mich.; Joseph Rexford, Chicago; I. R. Remington, Kentucky; W. H. Bentley, Hartford; Miss Callian, San Francisco; A. R. Weber, New York; Thomas H. Benton and wife, Miss Hasel Benton, Lincoln, Neb.; Mr. and Mrs. T. O. Morris, Denver; S. R. Leon, San Francisco; Albert Andrews, New York.

AT NEW YORK HOTELS.

NEW YORK, Nov. 9.—[Exclusive Dispatch.] At the Grand Union, R. H. Hewitt and wife; Imperial, R. C. Short, H. Jackson; Victoria, E. Olcovich and wife; Fifth Avenue, H. C. Fisher; Waldorf, N. R. Leeds and wife; Herald Square, H. Coffin, F. R. Coffin and wife; Navarre, G. Lavigrino of Pasadena.

AT SAN FRANCISCO HOTELS.

[BY DIRECT WIRE TO THE TIMES.]

SAN FRANCISCO, Nov. 9.—[Exclusive Dispatch.] Syd I. Smith, Will Wantland, Bradner W. Lee, Fielding J. Stilson, Carroll A. Stilson, Dr. Rea Smith and F. Q. Story are at the Palace Hotel.

AMERICANIZE HAWAII.

New York Editor Calls Upon United States to Prevent a "Yellow America."

[New York Mail:] The Territory of Hawaii takes, racially speaking, a step nearer to Asia with every year. There are fewer Americans in the islands than when they were annexed. The natives are decreasing in numbers and becoming Asiatic in blood. No Chinese workers are now admitted, nominally, but the country was full of them when the laws of the United States went into effect—and the Chinese colonies under the Stars and Stripes have mysterious ways of renewing themselves. The Japanese are still coming, in spike of Korea, and promise to become the most numerous element.

Americans do not go to Hawaii under present conditions. There is no chance for them in agriculture and industry. As tillers of the tropical soil, the Chinese, Japanese and Portuguese excel them. As organizers and managers, the demand is limited.

Under the circumstances, it devolves upon us to rescue Hawaii from Asia by making its dominant population American in culture, even if it cannot be in blood. We have accomplished this wonder already in the case of many Chinese. The native Chinese of Hawaii have been educated in the public schools, and speak and write English. The rising generation of Portuguese, by far the most numerous white element, are rapidly Americanizing under the influence of the schools.

The composite race which is to arise in Hawaii must be Americanized. It behooves us to assist public education there with the resources of the nation. Let us perform the wonder of producing yellow Americans on the islands of the sea. With teachers enough, and money enough, it can be done.

Uncle Sam's Moths.

A Washington dispatch to the Cincinnati Enquirer says: The National Museum has just received from William Schaus of Twickenham, England, formerly of New York, a collection of over 60,000 specimens of South and Central America moths, representing the work of over twenty years, and valued at $100,000. Mr. Schaus has been for years an enthusiast on the subject of entomology, devoting particular attention to moths. He is a man of wealth, the son of an old New York merchant, and up to fifteen years ago made his home in the American metropolis, but finding the facilities for studying insects and moth life better in London, where he could visit daily the wonderful collections in the British Museum, he changed his residence, and since 1890 has resided at Twickenham, England.

The collection, which has only lately reached the museum, is stored in a series of strong pasteboard boxes, running from floor to ceiling and occupying all the space not in actual use in the office of the Curator of Entomology. They will remain there until a new series of mahogany cases or drawers and stands are built for their reception.

The collection will not be placed on exhibition, for the reason that the light causes the colors and markings of the wings and bodies of the specimens to fade, but will be kept in strong light-proof cases, now being made for the collection, where they will be at all times at the disposal of students of such subjects.

Pingstone's Dancing Academy.

At Mammoth Hall, No. 517 South Broadway, Moday evenings. Opening for beginners' class, 7:30 to 9 p.m. Assembly for class and friends, from 9 to 12 p.m. Private lessons Monday and Thursday afternoons from 2 to 5. Children's class Saturday afternoon from 2 to 5.

Real Estate.

P STANDS FOR PROFITS
You can secure the real thing by investing in
BOWEN & DOLTON'S
Boyle Heights Tract
AND IN
BOWEN & DOLTON'S
VERNON AND COMPTON AVENUE TRACT
Boyle Heights Tract is on East Fourth and Mott streets, only 12 minutes' ride on Interurban Boyle Heights line.
Vernon and Compton Ave. Tract is at the southeast corner of Vernon and Compton avenues. Hooper Ave. or East Ninth street car.
First-Class Improvements
Lots From $550 to $2000
BOWEN AND DOLTON — OWNERS OF 12 BIG TRACTS
439-40-41 Douglas Building
Both Phones 2472. Member L.A.R.B

Invest in Venice Gateway
Lots and double your money
$500 and up. See
M. J. NOLAN 228 W. Second St.
Both Phones 1409.

BOYLE HEIGHTS
New, up-to-date 5-room cottage, never occupied, has polished floors, cove ceilings, tinted walls, porcelain bath, shades, gas, and electricity, sewer, gas, etc., street work done, price $2500, $500 cash, and $35 per month.
THE REALTY TRUST CO.,
129 South Broadway
Phones—Home Ex. 666, Main 666.

—FOR—
REAL ESTATE BARGAINS and INSURANCE
—GO TO—
JOHN T. GRIFFITH CO. 214 Wilcox Building
Member L. A. R. B.

Ocean Pier Tract—The cream of Long Beach property; only a few lots left. Henry P. Barbour Co. 501-03 O. T. Johnson Bldg. Long Beach Office, 129 Ocean Avenue.

McCARTNEY'S Main Street Tract
Cor. 47th and Main and Moneta Ave.
LOTS 40x141 TO 15-ft. ALLEY, $750
ONE-THIRD CASH
210 Braly Bldg. Home 493
DAVID H. McCARTNEY

RAYMOND & BENNETT,
Agents for
The Town of NELSON
410 TRUST BUILDING, LOS ANGELES.

VERNON PARK and VERNONDALE
Lots $450 Up Easy Terms
Grider & Hamilton,
225 WEST SECOND STREET

Wilshire Terrace
West Seventh Street Tract
Boulevard Heights
Norton Place
Beautiful residence tracts in the exclusive Wilshire Boulevard district.
BARRY BROS.
328-329 BRADBURY BUILDING

INSURANCE LOANS INVESTMENTS
Golden State Realty Co.
421 S. Spring St.
Realty Dealers Subdivision

VENICE VIEW HEIGHTS TRACT.
A view second to none.
Lots 50x150 ft., $350 and up; terms.
F. E. ROBINSON & CO.,
216-217 Pacific Electric Bldg.
Home 5548, Main 6077.

Right for subdivision for sale
Five Acres on Los Robles Ave. Pasadena within city limits. This is a splendid opportunity at $6000 or will exchange
WINTON & M'LEOD
308-10 Trust Building. Second and Spring
Home 546, Main 6278. Member L. A. R. B.

Mettler's Central Avenue Tract
40th to 4nd on Central avenue. Lots $700 and up. The best investment in the city.
Selling agent—W. P. Cooper, on the tract.
The Burck-Gwynn Co. 106 SOUTH BROADWAY

Real Estate.

Prospect Park Addition.
Hollywood
$550, lot 50x135
cement sidewalk, curb, streets graded, oiled, water piped. The very finest residence tract. Above fog and frost, midst elegant residences. 5c fare on Hollywood car to office, corner Prospect and Vermont.
Golf Park Tract
West 16th st. and Roosevelt ave. High, sightly. Beautiful southwest.
2 CORNERS, $1500 EACH.
Wiesendanger
221 Laughlin Building.

Invest Now in SANTA ANA
"THE SUBSTANTIAL"
Trolley cars are now here and golden opportunities for investment are offered.

$550 for 50-foot Lot
IN
Beautiful Hollywood,
Corner Center street and Sunset boulevard (10-feet wide,) cement walks and curbs, streets graded, oiled, elegant surrounding, protective building restrictions. You cannot get such values for your money elsewhere. Will double. Agent on tract. Take Hollywood car to office, corner Prospect and Vermont avenue, 5c fare.
Wiesendanger
221 Laughlin Building.

Pacific Electric Sub.
Of the Ross Tract Santa Ana
Values will double in the next 60 days. For maps and price call on
Nichols & Baker, Agents,
Santa Ana, Cal.
J. M. WILDE or F. P. CHAFFEE,
119 South Broadway.

Chapman Park Tract
High Grade Residence Lots
WILSHIRE BOULEVARD
Three blocks west of Vermont ave. in the Westlake Park district. Prices low while improvements are being made.
CHAPMAN BROS. CO.,
General offices 306 Fay Bldg.
Branch office on tract, 3333 Wilshire blvd.

BOWEN & DOLTON
Owners of 12 Big Tracts
Vernon and Compton Ave.
Lots $550 to $2000
439-40-41 Douglas Building.
Member L. A. R. B. Third and Spring.

EDWIN ALDERSON REAL ESTATE AND INSURANCE
FOR SALE
Swell new bungalow in the southwest, just completed and must be sold for all cash at once; 5 rooms, reception hall and trunk room, fine bath and best of plumbing. Worth $3510, but if sold at once for all cash, $2500. Don't miss this snap.
Edwin Alderson, Owner. 309 Laughlin Bldg.

West Adams Terrace
ON WEST ADAMS STREET
LOTS $800 UP. Terms Liberal
Office on the Tract—Adams Street and Eighth Avenue

WESTGATE
15-minute car service from Fourth st. station.
5c FARE FOR RESIDENTS.
Residence lots $250 up; ½ to 10-acre lots, $400 up; ¼ cash, balance easy terms at 7 per cent.
SANTA MONICA LAND & WATER CO.
606-607 Fay Building.

BULLFROG, NEVADA
$250
for lots half block from business center.
LOS ANGELES-BULLFROG REALTY & INVESTMENT CO. (Inc.)
418 Herman W. Hellman Bldg.,
Los Angeles, Cal.

Huntington Beach...
The Best Place in Southern California to buy property for Home or Profit.
Huntington Beach Company
332 BYRNE BLDG.

Highland Park Annex
Adjoining Highland Park on the west. 40-ft. lots, $350; TERMS.
Highland Park Addition
Adjoining Highland Park on the east. Lots $400; easy terms.
WALTER RANSOM, 202 Mercantile Place.

NAPLES
A. M. & A. C. Parsons,
Sole Agents
701 H. W. Hellman Building
Home Phone 862

Forest Heights Tract!
Elevated on car line, surrounded by trees; same distance as 16th st. $425 and up; $25 cash, $10 a month, including street work and cement walks.
STONE & BLADES,
114-115-116 HenneBldg. 122 W 3d St.

Headquarters for Beach Property
—at—
OCEAN PARK, HUNTINGTON. SHAKESPEARE.
Alsbett-Balke-Shoemake Co.,
126 So. Broadway
Robbins Realty Co.,
144 Pier Ave., Ocean Park.

Real Estate.

Miramonte Tract
on Long Beach Electric line. Choice lots, average size 50x144 to 12-ft. alley.
Average price $500; terms $25.00 down, $10.00 per month. 6 per cent. interest.
Apply to owner,
Rufus P. Spalding
215 Herman W. Hellman Building

BUY BEACH PROPERTY.
Be sure to get one of the beautiful Erkenbrecher Syndicate Santa Monica Tract lots. $400 and up. $50 cash. Balance in small monthly payments.
THOS. J. HAMPTON COMPANY,
119 S. Broadway.

SEE US FOR HOUSES and VACANT LOTS.
THE BRIGGS CO.
224 South Broadway.

El Carmel Tract
5 or 10 Acres
With Water
For Map and Free Tickets See
F. H. BROOKS & CO. 218-219 Currier Bldg.

An income of from $300 to $980 per year on a 10 acre tract of alfalfa. We do all the work. You can get this by saving $2.31 a week.
Income Realty Co.
501 Chamber of Commerce.

FARM LANDS
Rich as cream, level as a floor; $10 water share with each acre. Price $22.50. Call or address owners (headquarters farm lands all prices.)
H. L. MILLER & CO.
321 H. W. Hellman Bldg.

FLORENCITA PARK
LOTS $15 PER MONTH
Only 10 per cent cash payment required. On the Long Beach Line. 12 minutes from Sixth and Main.
WALTER G. McCARTY
404-6 Merchants Trust Bldg.

CRESCENT HEIGHTS
WEST HOLLYWOOD
NORTON & HAY, 318 W. 3rd Street

Erkenbrecher Syndicate
(Ltd.)
Real Estate and Mines
Suite 204 Braly Bldg., 4th and Spring
Phone Main 1377 Home 1377

WE BUY AND SELL
SAN DIEGO PROPERTY
CHEAP FARE
Ralston Realty Co., San Diego
or 218 Wilcox Block, Los Angeles

Long Beach—San Pedro
See us about water-front property, inner harbor, also residence property.
BUTTERS & PAUL INVESTMENT CO.,
115 E. Ocean ave., Long Beach. Both phones.

Beautiful Wuest Tract
Lots $350-$2000. Water, Gas, Electricity and both phones. Best improvements. 5 cents fare 21 minutes from business section. Easy payments. Free tickets. Take Monrovia electric cars to Dos Robles.
BAILEY REALTY CO.
331-331 1-2 H. W. Hellman Bldg.
Main 411. Home 411.

Redondo
THE BEAUTIFUL
W. M. Garland & Co.,
324 Huntington Bldg., or 101 Pacific Ave., Redondo.

Orpington Tract
Inglewood Poultry Farm, situated at the beautiful town of Inglewood, on the electric line to Redondo.
THE REALTY TRUST CO.,
of Los Angeles.
Paid up capital $100,000.
129 S. Broadway.

Robt. Mitchell Co.
Real Estate Investments
Loans and Insurance......
508 South Broadway

LONG BEACH
Young-Parmley Tract
Lots $200 and up.
$50 down — $10 per Month.
Young-Parmley Inv. Co.,
305 Bixby Block, Long Beach.

Montebello
ACREAGE PROPERTY
D. O. STEWART & CO.
Main 1720 138 S. Br'dw'y Home 1253

E. 9th St.
For Business
CRIPPEN INVESTMENT CO.
408 Mason Building 4th and Broadway

SALT LAKE RAILROAD TRACT
CLOSE IN LOTS
$550 and Up
$20 DOWN
$10 PER MONTH
STRONG & DICKINSON
135 S. Broadway Both Phones 1272

Invest at
WEST NAPLES.
On beautiful Alamitos Bay and the San Gabriel river.
ROBT. MARSH & CO.
Suite 303 H. W. Hellman Building
Both Phones 2868

50c Girdle Corsets 29c

In all sizes; colors pink, blue and white; nicely made and the kind you usually pay 50c for. Special, Friday only,

29c

75c Corsets 50c

Girdle corsets in pink, blue and white; some finished with supporters; also corsets in white or drab; suitable for all style figures; 75c values at

50c

Hamburger's—Friday's Surprises

SAFEST PLACE TO TRADE — 127 to 147 N. SPRING ST. LOS ANGELES.

Children's Union Suits

Jersey ribbed, fleece lined union suits; peeler only; made high neck, long sleeve, ankle length; button down front style. Regular 25c values, offered Friday, a suit

19c

Drapery Remnants

Every short piece and of draperies in tonnes, art silkolene, a burlaps, damask and velours. Offered day at

HALF PRICE

35c Handkerchiefs 10c

Women's sheer Swiss cambric or linen handkerchiefs; embroidered hem, lace trimmed, medallion corners; scalloped and embroidered edges; blind stitched embroidered, embossed and Anglaise designs in floral patterns; values up to 35c. Choice Friday.....

10c

35c Embroideries Yard 10c

An entirely new lot of insertions and edges, in Swiss, nainsook, Muslin and Cambric; some matched sets; others separate edges; floral, wheel, bowknot, butterfly, drawn work, Teneriffe and embossed designs. Values to 35c. Friday surprise, a yard.....

10c

75c Waist Sets At 25c

Sterling cuff or beauty pins; Roman gold finish; hand catch and hook; plain or engraved; and positively worth 75c in exclusive jewelry stores. Our special today, a set.....

25c

Surprises in New Stylish Garments

$15.00 Brilliantine Shirt Waist Suits

A small lot of 29 Brilliantine shirt waist suits will be a special feature in our cloak department Friday. The colorings are brown, blue or gray, with small white mixture; the waists and skirts finished with plaiting; also a few of the suits are in plain brown. Regular $10.00 and $15.00 values. Choice Friday while they last, $5.00.

$5.00

$10.00 Kersey Cloth Coats $3.95

25 coats of all wool, medium weight Kersey cloth; sizes for small women and misses; are short fitted styles, in colorings tan, blue or black; all nicely made and formerly priced at $10.00.

$8.50 Covert Cloth Coats.. $5.95

Of a fine quality Covert cloth, made in 24-inch length; have fitted backs with belted and box fronts; the collars and cuffs trimmed with silk; nicely lined throughout and positively worth $8.50.

SECOND FLOOR.

$18.00 Tailored Suits at..... $10.00

A correctly man-tailored suit of all wool textiles; colorings brown, blue or gray; 50-inch coats; self-trimmed; the skirts plaited. As the price is low, any alterations that may be necessary will be charged for at actual cost of labor.

$15.00 Cravenetted Ulsters at..... $9.95

A full-length, rain-proof garment in light and dark tan shade; also gray; trimmed with box plaiting down back and braid around the collar; are equally serviceable for rain or shine.

FRIDAY SURPRISES IN SHOES

Prices That Save One-Fourth to One-Third

Women's $2.50 Vici Kid Shoes $1.69

A stylish, well made shoe of Vici kid with patent calf tips; light flexible soles; Blucher or plain lace style; military or Louis XV heels; not all sizes of a kind but all sizes in the lot and all of them $2.50 values priced for Friday at, choice, $1.69.

Misses $2.50 School Shoes..... $1.95

Of Vici kid and bright patent colt skin, with tips or plain toes; turned or Goodyear welted soles; button or lace styles; sizes 11½ to 2.

Women's $3.00 Lace Shoes..... $2.45

Of bright Vici kid, with wide extension Goodyear welted soles; patent calf tips; military heels; new stylish lasts; sizes 2½ to 8, and are good $3.00 values. Specially priced for Friday.

$1.45 For "Little Men's" Shoes worth $2

Of Vici kid, made on orthopedic lasts, with stock tips; nonslip back stays; English Channel sewed, rock oak soles; spring heels; positively $2.00 values; special Friday, at..... $1.45

Children's School Shoes at..... $1.39

Of Dongola kid or box calf, with patent calf or stock tips; wide extension soles; either welts or McKays; sizes 8½ to 11, and are exceptionally well made.

Boys' $2.50 School Shoes..... $1.85

Of satin calf, with wide extension viscolized soles; nonslip back stays; solid leather counters; sizes 2½ to 5½, and regular $2.50 values.

Ribbon Remnants

Hundreds of pieces of ribbon lengths ¾ to 3 yards; of Taffeta, satin taffeta, Messaline, Gauze and satin; plain colors; some ombre others two toned or multi- are in Pompadour, Persian Dresden, or fancy plaids stripes; widths to 9 inches day at

One-Half Price

Veiling Remnants 10c

Short lengths of veiling ¾ to yards; including Tuxedo Spider and Cable meshes, plain and fancy; also Chiffon silk Tissue veiling in black colors. Choice Friday a remnant.....

10

Embroidery Remnants at Half

Short lengths of swiss, cambric, sook and muslin embroidery insertions and beadings; wide 18 inches; lengths to Anglaise, blind and embroidered signs; floral, wheel and scroll terns. Friday at

One-Half Price

What Others Advertise We Sell for Less

Friday Surprises in Hosiery and Underwear

Women's 25c and 35c Lisle Hose

Plain black gauze Lisle hose, or black cotton hose of medium weight; all made double soles, heels and toes and are regular 25c and 35c values. Specially priced for Friday while they last, at, choice a pair 19c.

19c

Children's 17c Hose a pair.. 10c

1x1 ribbed, plain black hose; very elastic; made with double knees and feet; are in all sizes, and usually sell at 3 pairs for 50c, and are a very desirable school hose.

Women's 50c Lace Lisle Hose 28c

Allover lace lisle hose; black, brown or tan; Hermsdorf dye; imported; full fashioned; regular made; extra spliced heels and toes and double thread soles. Look where you will, compare with other offerings and you could not match them under 50c.

39c FOR WOMEN'S FLEECED UNDERWEAR WORTH 75c

Jersey ribbed, fleece lined vests and pants; peeler or gray; the vests tailor-cut, silk-taped; high neck, long sleeve; pants in ankle length; good values at 75c. Special Friday, only

39c

29c A Yard for Remnants 75c, 85c and $1 Silks 29c

1000 short lengths of plain and fancy silks in all the desirable weaves, colorings and patterns; some small pieces for trimming; other lengths enough for full dresses or waists. Regular 75c, 85c and $1.00 values. Choice Friday, a yard.....

$3.00 Skirt Lengths at $1.95

A choice lot of 4-yard skirt lengths; all wool textiles in Scotch Mixtures, Homespun weaves; also Henriettas and Albatross; and Venetian cloth in colors and black. Some plaids in the lot; worth by the yard $3.00; priced in full four-yard lengths, Friday, at..... $1.95

Dress Goods Remnants

Hundreds of desirable black and colored wool dress goods remnants; some large enough for skirts; others waists; still others full dress patterns; are in Broadcloth, Venetians, Canvas weaves; Mistrals and Grenadines; widths 36 to 54 inches; full assortment of all the wanted colorings and plenty of blacks. Offered for Friday, regardless of their value, at..

One-Half Price

Sample Millinery Underpriced

Three Big Winners for Friday's Selling

$3.50 to $5.00 Suit Hats at $1.39

A special assortment of choice, stylish suit hats, including turbans and close-fitting shapes, and Colonials of stitched felt with folds of velvet and wings; corded felt and velvet or plain draped felt suit hats in all the most wanted colors; also plenty of black. Values from $3.50 to $5.00. On bargain table, main floor, Friday only, while they last, choice $1.39.

$7.50 Sample Hats at..... $2.50

About 150 manufacturers' samples at one-third their value, including braid and chiffon hats in black and colors; beaver felt and velvet hats in white and pearl; braid suit hats in all colors; some require a little trimming to complete; others are trimmed with wings and folds of velvet; are worth from $5.00 to $7.50. Friday only.

$8.50 to $10.00 Sample Hats..... $3.95

Another choice assortment of manufacturers' sample hats of very best materials, in velvet and Chenille braids with silk ruffles in tuscan sailors and Colonials; white gray and black; also the staple values up to $10.00. Choice only, $3.95.

SECOND FLOOR.

25c A Yard for 50c White Madras

Handsome designs; elegant weaves; a superior quality imported Madras; rich handsome patterns; silk finished and positively worth 50c. Friday only, no phone orders, a yard.....

25c

German Flannels

German Moleskin flannel, 28 inches wide; handsome patterns and colorings; light and dark shades; a much wanted material for house garments. Friday, a yard.....

12½c

Scotch Flannels

A popular wool mixed textile in demand for shirt waists or wrappers; also men's shirts; assorted stripes and colorings; is 28 inches wide and worth 25c. Friday only, a yard.....

15c

Men's $15.00 3-piece All-Wool Suits $9.45

New fall weight business suits; 3-piece style; plain or fancy Cassimeres, Cheviots and Tweeds; light or dark colorings; the coats in the new length, with deep vents; have hand-felled collars and "sterling" buttonholes; sizes 34 to 42; as good a suit as necessary for business wear, and positively can not be duplicated under $15.00 anywhere.

Boys' All-Wool Combination Suits at $3.50

Made in double-breasted jacket style; lined with Italian cloth; linen sewed throughout; the materials wool Cheviots and Tweeds; light and dark colorings; pretty patterns; an extra pair of pants goes with each suit; one pair in knickerbocker style; the other plain; are in sizes for boys 10 to 16 years.

Men's $15.00 Box Coats at $9.45

Nobby English Covert box overcoats; new fall length; wide shoulders with snug-fitting center or side vents; Princess Serge or Venetian lined; sizes 32 to 42; very dependable overcoats of good weight, and not to be found in other stores under $15.00.

Men's $2.50 Wool Pants at..... $1.98

Pants of fine Cassimeres and Cheviots; light or dark colors; fall weight; have French waist bands; good Sateen curtains; finished with heavy horn buttons; sizes 30 to 44. An excellent pant for workingmen or office wear, and positively worth $2.50.

Youth's $15.00 Blue Serge Suits..... $10.00

Long pant suits for high school or college boys, 13 to 20 years; are of all wool, navy blue Serge; medium or heavy weight; single or double-breasted style coat, with Serge or Venetian lining; broad shoulders; the entire suit finished with as much care as those for adults, and are good values at $15.00.

Boys' $1.50 and $2.50 Dress Hats..... $1.00

The finest, best selected stock of boys' hats in telescope shape to be found in the city; are of all wool felt; colors brown, tan, gray, pearl and black; have 2½-inch brim; heavy leather sweat bands and silk hat bands; all sizes for boys; regular $1.50 and $2.00 values.

Boys' 50c Wool School Pants 39c

Knee length pants of Tweeds and Cheviots; all the popular fall colorings, and the patterns checks, stripes and invisible plaids; have riveted suspender buttons; patent extension waist bands; double-sewed seams; are in sizes 3 to 16 years; regular 50c values, specially priced for Friday at 39c.

Boys' $1.75 Wool Sweaters at..... 79c

A special purchase by our New York office of wool sweaters; plain black only; are of all wool yarn; perfect fitting; have turtle necks and close-fitting wrists. A regular $1.75 value when compared with what others offer.

98c For $1.50 Black Lawn or Swiss Waists

A choice assortment of black lawn or dotted Swiss shirt waists; trimmed with hemstitched tucks; finished with smoked pearl buttons; nicely made throughout and regular $1.50 values. On special sale Friday at.....

98

Go-Carts

Reclining go-carts that have sold regularly at $14.95; all rattan; upholstered in velour tapestry or damask; green enameled gearing rubber tired wheels; large lined parasol. Friday, while they last, no phone orders..... $9.95

BASEMENT.

$12.50 Trunks $9.95

36-inch size, canvas covered; metal bound; all brass trimmed; two straps; exceptionally well built. Priced, Friday only, no phone orders..... $9

BASEMENT.

Children's Gowns, Suits and Coats

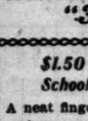

Girls' $1.50 Dresses at

Sizes 2 to 4 years; are in pretty Ginghams and Chambrays; popular colors; also white Long Cloth dresses; either "Buster Brown" or French styles; regular $1.50 values. Choice Friday, while they last, 50c.

50c

$6.50 Girls' Jacket Suits $1.98

Dainty, stylish suits for girls, 6 to 10 years; are in short jacket style; the material all wool Cheviot, in browns, blues and mixtures; very serviceable for school wear, nicely made, and have been reduced from $6.50.

SECOND FLOOR.

Misses' $4.00 Covert Coats $1.00

Sizes 14, 16 and 18 years only; of a good quality Covert, in short fitted style; originally sold at $4.00. They will make very desirable school jackets, and are priced at less than the worth of the material.

39c Children's Flannelette Gowns 19c

Sizes 2 to 6 years only; of a soft, fleecy Flannelette; striped patterns in colorings pink or blue; nicely made and actually worth 39c. Special Friday, at 19c.

"38" Is Creating a Furore "38"

Lace and Trimmings

$1.00 Net Top Laces, Yard

A large lot of exceptional choice Net Top and Point Gaze Laces; white, cream and ecru; widths to 10 inches; Repousse, embossed and Eyelet effects; actual values to $1.00. Friday surprise at, a yard, 25c.

25c

25c Trimming Braids, Yard 5c

Guimps, spangles, fiber and jet trimmings; in beadings, bands, edged and appliques; some separate; others continuous patterns; values to 25c. The assortment large enough to supply all reasonable wants.

65c Trimming Braids, Yard .. 15

Draw braids and Persian bands dainty color effects; also and jet edges and bands; double edges; values to handsome line of garnitures cially priced for Friday.

Safest Place to Trade

$1.50 Girls' School Purses... 65c

A neat finger purse in latest envelope shape; colors tan and nut brown; Moire silk lined; are fitted with coin purse; and the proper thing for school girls. Regular $1.50 values, special Friday.

Drugs and Notions

FRIDAY SURPRISE PRICES

25c Mission malt, the famous health restorer; special, a bottle 12½c

25c 1¾-pound bar prime quality castile soap; special Friday at 13c

35c 6-piece manicure set—buffer, file and emeries, at 25c

10c Block pumice, for removing ink or other stains from the hands; price 5c

25c Whisk brooms—from new corn; nicely made; price 15c

25c Large bottle best quality Witch Hazel, Friday at 18c

10c Silk Oxford shoe laces, black or tan, pair, Friday..... 5c

35c 5-yard pieces double-edged skirt binding; special for Friday, each 25c

5c sheet of 400 best quality pins, 3 sheets for 10c

18c Nainsook covered dress shields, washable and odorless 10c

10c 1-inch lisle elastic, black and colors, yard..... 7c

15c Tomato pin cushions—a work-basket useful; price 10c

SURPRISES IN TABLE AND HOUSEHOLD CROCKERY

You Certainly Can Find Uses for Something in This List:

$3.00 6-piece Toilet Sets..... $1.49

Mismatched decorated toilet sets of best semi-porcelain; a number of pretty decorations; some of them gold traced and all of them $3.00 values. Special Friday, a set $1.49.

50c AND 75c "AS IS" JARDINIERES..... 25c

A choice assortment of damaged jardinieres in assorted sizes, colors and patterns; neatly embossed; rich shadings; glazed both inside and out; 50c and 75c values sold Friday as they are at 25c.

"BUSTER BROWN" PLATES, EACH..... 15c

Decorated German China plates; embossed and gold traced; just the size for children's uses.

$15.00 DINNER SETS..... $5.00

A few mismatched sets of best semi-porcelain, both English and American wares; nicely decorated and gold traced. On special sale Friday.

GERMAN CHINA WATER PITCHER..... 49c

Good shapes; nicely gold traced; large size.

$2.50 DECORATED SLOP JARS..... $1.49

The decorations in flowers on prettily tinted grounds; have handles on side and complete with cover.

8-PIECE WATER SET AT..... 98c

Of colored glass; richly trimmed with gold. Set includes pitcher, six tumblers and tray.

GERMAN CHINA TEAPOTS..... 29c

4-cup size; gold stippled; floral decorated; squat shape.

4-INCH CUT GLASS NAPPY..... $1.25

Strawberry pattern cutting; have scalloped tops; are of best crystal with rich lustre.

DECORATED CUPS AND SAUCERS, A SET..... 60c

Set of 6 semi-porcelain cups and saucers; pretty shape handled cups.

PLATED SOUP SPOONS, A SET... 75c

Set of six heavy silver-plated, bright burnished and tipped soup spoons.

THIRD FLOOR.

Surprises in Rugs, Blankets and Spreads

$1.75 Sample Wilton Rugs 98c

27x36-inch size; leather-bound ends; floral and Oriental designs; rich colorings; a splendid assortment to select from; are close pile; fine weave, and worth $1.75.

$10.00 Wool Smyrna Rugs $7.95

6x9-foot, extra heavy, reversible hall rugs, in medallion patterns with pretty borders; also allover Turkish patterns; will give exceptionally good service in halls or libraries, and are worth regularly $10.00. Special Friday.

$20.00 Wool Smyrna Rugs..... $16.95

9x12-ft. size; reversible, heavy wool Smyrna rugs; Oriental designs and colorings; strong and durable, and are the regular $20.00 grade. Special Friday.

THIRD FLOOR.

$3.50 Wool Blankets, pair..... $2.25

10-quarter medicated red wool blankets, of pure medicated wool; finely carded; soft, woolly fleece; have fancy borders and finished ends. Special Friday.

$1.25 White bed spreads..... 89c

For Friday only, 150 full-size white spreads, of heavy weight; raised Marseilles patterns; easy to wash; nicely finished, and good values at $1.25.

$2.25 Gray Blankets, pair..... $1.75

11-quarter, extra heavy gray or light brown mottled blankets, with fancy colored borders; heavy fleeced face; closely woven; full weight; special Friday.

$1.00 Silk Belts at.... 25c

A clearance of silk belts in fancy effects; all sizes in white, black, red, blue, brown other colors, with gilt, oxidized buckles. On Friday.

50c Girls' Books At 25c

Never in our experience have before been able to secure a girls' books as handsomely well printed and in so many titles. They are regular values; priced for Friday at, choice .....

A partial list of titles follows:

"Adventures of a Brownie."
"Aunt Diana."
"Book of Golden Deeds."
"Esther."
"Earl Queen."
"Jackanapes."
"Four Mischiefs."
"Girls and I."
"Misjudged."
"Wild Kitty."
"Gold Elsie."
"Averil."
"Sweet Girl Graduate."
"Wide, Wide World."
"Wooed and Married."
"Merles Crag."
"Our Bess."
"Pastor's Daughter."
"Six to One."
"Dog of Flanders."
"Rob and Friends."
"Palace Pavilion."
"Deb and Detective."
"Wonder Book."
"Flat Iron."
"Checker Club."
"Black Rock."
"Blue Jay."
"Taken Captive."
"Wee Wisie."

$1.10 Lamb Skin Gloves 85c

As a Friday surprise leader from our glove department, hundreds of pairs of new 2-clasp women's lambskin gloves; made from prime stock; are Cable sewed; Redell cut; all finger lengths; have three rows Foster embroidery on back; every pair warranted and positively cannot be duplicated anywhere under $1.10. Offered for the one day at, pair.. 85c

THANKSGIVING LINEN SURPRISES

50c, 64-inch bleached table Damask, a yard, 39c.

$2.00, 20-inch bleached all linen Scotch napkins, dozen $1.59.

75c, 60-inch heavy unbleached Irish linen Damask, yard 60c.

$2.65, 21-inch bleached hemmed Damask napkins, dozen $2.00.

$1.00, 72-inch bleached Irish Damask, yard 85c.

$3.50, 2x2½-yard bleached pattern cloths, $2.75.

$4.50, 30-inch all German linen Damask hemmed napkins, dozen $3.00.

$1.25, 18x36-inch hemmed huck towels, dozen $1.00.

75c, 34-inch bleached mercerized Damask hemstitched lunch cloths, 59c.

Air Tight Heaters $1.48

The ordinary size double lined air-tight heaters, like cut, with nickel plated trimmings, have castings on top; specially well finished and takes less fuel than any other stove; just the thing for chilly mornings and evenings; good values at $1.75. Special Friday..... $1.48

Joint pipe 12c; elbows each 10c extra.

PLAYHOUSES AND PLAYERS.

MASON OPERAHOUSE. It is good to hear the singing of Andrew Mack, in "Tom Moore," and it is good to see costuming that can really be called elegant. The voice of Mack, and the clothes that he and the other people wear—these are the features of the production which began a brief season last night at the Mason Operahouse.

We are familiar with the dramatized story of the Irish poet. The Belasco Theater made us so. It is a history of mingled comedy and pathos, just as all Irish stories are. It tells of a warm-blooded and able-bodied young poet, half choked in the poverty of London, but found at last by a great love and brought up to opulence by the smile of a prince.

Mack sings such things as "Evelyn's Bower" and "Love's Young Dream" and "The Last Rose of Summer." He sings them beautifully, and the adjective includes both art and voice. His voice is a pure lyric tenor, used with great discretion and an abundance of simple art. His high tones are pure and unstrained, and his phrasing is exquisite in almost every measure.

The period is the early nineteenth century, a day in which masculine attire was as ornate as a fashionable woman's dress. In the third act of this play the stage is a delight to the eye, for the male costuming looks almost absolutely new, is of the richest materials, daintily cut and artistically put together.

A number of competent actors appear in Mack's support. Chief of these may be mentioned William J. Butler, who plays Sheridan. Butler evinces at every speech and gesture the consummate training of that day which professional people term "the old school." Others who deserve comment are Edwin Brandt, Albert Andrass and Eddie Heron—who as a childish funmaker proved a laughable success.

The Knights of Columbus, of which organization Mack is a member, filled the theater last night, and gave their fellow a warm welcome. They called him before the curtain for a brief speech, gave him a triple encore on every song, and afterward banqueted him at the Angelus.

The engagement is for the remainder of the week, with a Saturday matinee.

MUSIC AND MUSICIANS.

Ellery's Return.

Channing Ellery, the same Channing Ellery who left Los Angeles not many months ago, returned yesterday noon. With him he brought his band, fifty-two strong on arrival.

Ferullo and Palma, the Damon and Pythias of the company, have a suite at the Van Nuys Broadway. Near them is the creator of the band, and the rest of the organization are fraternizing with Italian friends about town.

Antonio Decimo, bound up in a contract, has come to lead the clarinets. Decimo's reputation for eccentric irresponsibility almost equals his ability as an instrumentalist—which is saying a great deal. Palma is the principal soprano. Palma is as plump as the proverbial partridge, and as much of a sartorial wonder as Caruso—with more artistic effect, however. Ferullo is in fuller flesh than when he left here, and his face has a healthier color. Eliseo DiMitris, childlike and smiling, is still in the first trumpet's seat, but he is soon to abandon the trumpet—which has become too much for his lip—in favor of the flugel horn. Riso is still the baritone, and Lomonte is the principal trombone. An addition to the band is Creatore's oboe soloist, who was annexed in the East last summer.

Since his departure from Los Angeles Ellery, after many years of ill-paid work, has had his first taste of great success. Chicago, the temple of commercialism, acclaimed the band and its soloists to the heavens, and at the closing concert a line of police was required to keep the enthusiasts in order. Other particulars were given by The Times shortly after that occurrence.

Before commencing the Venice season the band will have a week's vacation.

Tonight, at the Lankershim, the Abbot Kinney Company will give Mr. Ellery a complimentary banquet, to which 100 of his friends have been invited.

Lott-Rogers Concert.

The first concert in the series given under the Lott-Rogers auspices was presented last evening before a good-sized audience, at Dobinson Auditorium.

Although the entire affair was unusually successful, judging from a purely musical standpoint, especial note should be given the choral work in the part songs, done by a group composed entirely of professional singers. The smooth, full body of tone gave an unwonted life to these numbers.

Chiaffarelli Programmes.

Two programmes of artistic strength have been prepared for the Chutes concerts of today, by Chiaffarelli's band. The matinée includes Turpin's "St. Louis" march, the overture to William Tell, Gatti's "Cutela," the fantasia from "I Lombardi," a new Chiaffarelli march, the overture to "Fra Diavolo," the overture to Victor Herbert's "Serenade," and the second act of Chopin's "Orefice." In the evening, in the theater, the director will present the overture to "Tannhauser," the overture to "Lohengrin," the overture to "Faust," Gounod's "Philemon and Baucis," the grand duet from "Aida," a new mazurka, and the fantasia from "Othello." The soloists will be Taddeo, Croce, and harpist De-Bona.

Jubilee Singers.

The Slayton Jubilee Singers of Chicago, are to give an entertainment tomorrow evening in Simpson Auditorium for the benefit of the St. James Methodist Episcopal Church. A programme of the best popular music has been prepared.

THREE "EASY MARKS."

Stranger Succeeds in Passing Confederate Currency on Tradespeople Who Should Know Better.

With remarkable ease a tourist of the "easy money" variety victimized three persons yesterday by handing them Confederate bills in payment of small purchases and departed with a quantity of change of current value.

The stranger is so far unknown, and the detectives are endeavoring to determine his identity. The managers of the Western Gem Company, No. 727 South Broadway reported to detective headquarters that they had received one of the bills of the denomination of $10. The money was given in payment for a cheap ring.

William Robbins of No. 229 West Fifth street also reported the loss of nearly $5 in change for a bill of the long-defunct Jefferson Davis government. Mrs. M. A. Dunlop of No. 1478 Central avenue also received a $5 C.S.A. bill.

"This is the poorest sort of a fake," observed one of the detectives last night, "but the people still continue to 'bite.' The bills are nothing more than two pieces of Confederate money pasted together, thus showing the same on each side. How can we be expected to protect people who are 'easy' enough to accept such paper for money?"

RACED WITH CAR AND LOST.

Albert Fawkes, an expressman, aged 23 years, was struck by car No. 264 on the Pasadena Interurban line at Avenue Twenty-eight and Pasadena avenue at 7 o'clock last evening. He was removed to the Receiving Hospital and found to have sustained a severely bruised back and slight abrasion of the left side of the hea... He admitted that he had tried to drive across the tracks ahead of a car which he saw approaching. The car beat him in the race and his wagon was demolished. The injured man's home is at No. 300 North Alvarado street.

IF THE MARK OF GOOD CLOTHES KNOW US FOR BEST VALUES

SWELLEST OVERCOATS ARE HERE

In our stock you'll find the best creations of American tailors. Handsome garments for business and dress wear. Overcoats, Top-coats and Cravenette Rain Coats in unlimited variety.

You're not restricted to one make here, but can choose from the most exclusive styles of several prominent clothing makers.

Prices begin at $10 and rise by gradual steps to $35.00.

If you can get overcoat satisfaction anywhere, you can get it here. Either store will supply you.

Harris & Frank
LEADING CLOTHIERS
TWO STORES:
117 to 125 N. Spring St.
337 to 341 S. Spring St.

Tramping Boots

Every man ought to be supplied with a pair of these boots. Just the thing for mountain tramping, hunting, fishing or any outdoor work, and a mighty good thing for wet mornings.

We have them in all grades—10, 12 and 14-inches high. Finest ones are from the famous Nettleton factory, which is a positive guarantee of quality. Other makes at prices as low as it is possible to sell a good boot for. Note the display in the window.

Mail orders filled.

C. M. STAUBSHOE CO
255 SOUTH BROADWAY

LILY CREAM

It's to your advantage to use Lily Cream. To our advantage to make it so pure, so rich, so desirable in every way, you simply can't do without it. Order from your grocer.

PACIFIC CREAMERY CO. LOS ANGELES

Worry wont cure a cough. When you find a cough holding on—when everything else has failed—try

Shiloh's Consumption Cure The Lung Tonic

It is guaranteed to cure. If it doesn't, we'll refund your money.

Prices: 25c. 50c. $1. S. C. WELLS & Co. LeRoy, N.Y., Toronto, Can.

LEWIS' SINGLE BINDER
THE BEST QUALITY STRAIGHT 5¢ CIGAR
ALWAYS RELIABLE

J. W. Robinson Company
BOSTON DRY GOODS STORE
235-237-239 SOUTH BROADWAY

Thousands of warm winter undergarments for women and children at a third to a half under our own regular prices—the result of buying the makers' "ends of lots" at our own price.

Tomorrow a

Sale of Girls' Dresses

Savings average over a third

Mothers of 6 to 12-year-old girls will be well repaid for coming here tomorrow—our determination to quickly rid the stocks of all the broken lots and odd garments brings reductions of a third and more on dozens of well-made wool dresses in Sailor, Russian Sailor and straight Russian styles. It's a money-saving chance that isn't a bit likely to be equaled again in years. This list is merely suggestive:

$4.50 Peter Thompson dress of light weight blue serge $3

$6.50 blouse dress of brown cheviot trimmed with white braid $4.00

$7.50 dress of blue cashmere with silk yoke .. $4

$7.50 suspender dress with kilted skirt and wool shirt waist $5

$7.50 suspender strapped skirts of blue all-wool serge $5

$8.50 gray cashmere dresses with neat braid trimming $5

$10 Shepherd plaid Russian dress with sailor collar $7.50

$10 Sailor blouse dress of blue serge with gored skirt $7.50

$10.50 Shepherd checked Russian blouse dress at $7.50

$12 fancy Russian blouse dress of fine blue serge with applique $7.50

$12 dress of rich red serge profusely trimmed with white silk braid $7.50

$13.50 Russian blouse dress of gray checked material with velvet panel front and box pleated front and back $7.50

$14.50 French dress of black cheviot with soft leather girdle and straps and wide lace collar $9

$15 dress of blue cheviot with velvet collar and cuffs and white leather belt $8.50

Girls' Suits and Coats

MANY AT HALF

Long coats of velvet and rather heavy cloths—good serviceable garments for school wear.

$25.00 Coats at $12.50.
$22.50 Coats at $12.50.
$17.50 Coats at $10.00.
$35 Coats at $15.
$15 Coats at $9.
$10 Coats at $7.50.

Jackets in a variety of styles and materials at like reductions.

$20 Jackets $10.
$15 Jackets $7.50.
$10 Jackets $6.
$12 Jackets $5.
$8.50 Jackets at $5.

Tailored suits in Eaton, Russian Blouse and Jacket styles, made of grays, blue and brown suitings and faultlessly tailored throughout.

$27.50 Suits at $15.
$20 Suits at $10.
$17.50 Suits at $10.
$10 Suits at $5.

12, 14 and 16-year sizes—small women as well as well-grown girls can be perfectly fitted.

Sale of White Long Cloth today. A 12-yard piece of the 11½c grade at a dollar—or nine cents a yard in shorter lengths.

We prepay freight or express charges on all purchases of five dollars or more destined to points within two hundred miles of Los Angeles.

Coulter Dry Goods Company

South Broadway. Between Second and Third. South Hill Street.

Today we are going to offer knitting and crochet yarns at prices which, so far as we can learn, are the lowest at which similar qualities have ever been offered in Los Angeles. Skeins are full weight.

Shetland Floss, 10c Skein, 3 for 25c.
Fairy Floss, 10c skein.
Shetland Wool 15c skein.
Saxony Yarn 10c skein, 3 for 25c
Germantown Zephyr, single or double, 10c skein.
Spanish Yarn, 15c skein.
Knitting Yarn, 25c skein.
Coral Yarn, 15c skein.

Stationery Special

One pound paper, satin kid finish, and a quarter thousand envelopes to match, in octavo or oxford shape, FIFTY CENTS

BELT SPECIAL—Black silk tailored belts, form fitting stitched taffeta, and other styles; our very best 75c to $1.25 belts, in the height of fashion, FIFTY CENTS EACH.

$1.50 BLACK CHEVIOTS $1.

Black cheviots, just what every woman wants who cares to be fashionably attired—45 to 50 inches wide; a number that we carry in stock at $1.50 a yard, offered as a special for this tailored gowns and separate skirts.

PILLOW MUFFLINGS.

Three and a half inch pillow muffling, shaded, with draw string; every color, by the yard, twenty-five cents.

KNIT UNDERWEAR.

Our stock of women's knit underwear of every description is composed of the celebrated makes as these: Dr. Deimel's Linen Mesh, Ypsilanti and Merode.

Children's underwear in a SPECIAL line of ours; not a neglected side line.

25c HANDKERCHIEFS 15c.

To quickly close out a line of plain linen handkerchiefs, with ¼ and ½ inch hems, we offer them at fifteen cents each; 75c for six. Regularly twenty cents each.

$3.50 MANCHETTE GLOVES $2.50.

Black and white beaded Manchette (turn back cuffs) gloves, offered, because the color range isn't complete, at $2.50 instead of $3.50 a pair. Every size is present in one shade or the other.

FASHIONABLE SILKS.

Check silks and wool poplins, for street suits; 20 and 21-inch widths, one dollar a yard.

Handsome plaid silks in every authentic clan effect, and new combinations, $1, $1.25 and $1.50 a yard.

CRINKLED SEERSUCKER.

The cloth that every woman likes for house gowns, because it requires no ironing—ironing spoils it, in fact. Here in combinations of white with pink, blue, tan, green and black, or pure white, at 12½c a yard.

$4.00 BED SPREADS $2.85.

Some of our best $4 12-4 hemmed Marseilles bed spreads have become a trifle soiled, so we close the entire line out at $2.85 each. A washing will make them good as new.

$65.00 to $85.00 Robes

$50.00

On Friday and Saturday we shall offer the opportunity to purchase, at far below their true worth, a handsome collection of net, appliqued silk chantilly and spangled robes. Shades represented are white, cream, black, pink and blue. These robes are the creations of noted European and American designers, and are worthy in every respect. For your greater convenience in selection we have arranged them so that you may view the assortment at a glance. Remember, this price cut is in force today and tomorrow only. We couldn't afford every day to sell robes at such a reduction.

Coulter Dry Goods Co.

RICKSECKER'S Golf Queen

The sweet fragrance of Golf Queen appeals to the most discriminating user of perfumery. It's distinct, lasting and permeating.

50c Per Ounce.

Mail or Phone Orders Filled.
BOTH PHONES 491

Coff & Vaughn Drug Co.
S. F. BOTHWELL, Pres.
B. M. NEWLON, Sec'y

ASSAYING NIGHT SCHOOL
now in session. Wade & Wade
318 E. First Street

Machines $1 Down $1 Per Week
Columbia Phonograph Co.
323 SOUTH MAIN STREET.

PACIFIC DENTAL Co.
ONE PRICE DENTISTS
GOLD CROWNS.... $5
239½ SOUTH SPRING STREET

Oil Heating Health

Do you want convenience as well as comfort in heating your home? Do you care for economy as well as an abundance of warm air? Then use a Barler Ideal Oil Heater—healthful above all things. Let us show you.

CASS & SMURR STOVE CO., 314-316 S. Spring

SCHOOL SHOES

While we sell only such makes as we know to be absolutely dependable, our prices are little if any more than ordinary qualities commonly sell for. The reason is obvious—we make a specialty of children's shoes, most shops simply carrying them as a side line.

Wetherby-Kayser Shoe Company
215 South Broadway

...NEW FIGS...

The very finest varieties of IMPORTED and CALIFORNIA FIGS, in bulk, in packages, and in glass. Just arrived.

My! but they are GOOD.

WE ARE RELIABLE GROCERS

Either Phone 950

Carr & Stephens

621-623 SOUTH BROADWAY

Now Anti-Hog

We poked fun at the Igorrote
Because he dined on dog
And he, within, indulged a grin
Because we fried potatoes in
The fuming fat of hog.
But that was many moons ago;
We now are better bred.
No more our distant, savage ward
Can laugh because we fry in lard—
It's SHORT-O oil instead.

Short-O Fries Everything

Attend the Removal Sale at Vollmer's

Great chance to save money on holiday goods at from

10 per cent. to 33⅓ per cent. Discount

We will lay them aside till you want them

H. F. VOLLMER & Co.
On Broadway, Corner Third
Our New Home, (When Completed)
513 and 515 S. Broadway

H. JEVNE CO.

New Honey In A New Package

We have always had strained honey in glass jars, but never comb honey. We now have large jars of new honey packed in this way—part comb and part strained. It's particularly fine—the purest Mountain Sage Honey—delicious to serve with biscuits and hot cakes. Priced, 35c a jar.

Pure new water-white honey, strained in small jars at 20c each; in combs at 20c each.

SMOKE JEVNE'S FINE CIGARS.

208-210 S. SPRING ST.—WILCOX BUILDING

In Yankee Pumpkins

We are offering some exceptionally fine specimens today. Have that rich, fine grained flesh of regular texture that our grower knows so well how to produce. Every size and price. Try one.

LUDWIG & MATTHEWS,
Phones 550. 333-35 S. Main.

KODAKS
Photo Supplies
Artists' Materials
Picture Framing
Developing
Printing and Enlarging.
HOWLAND & CO.
PHONES 311
313 South Broadway.

Sample Kid Glove Sale 50c

All Sizes and colors; values $1.00 and $1.50; some slightly soiled, all at 50c today and Saturday. None fitted

GOETZ GLOVE CO., 421 SOUTH BROADWAY

3000 Hats NEVER $3.00 LA TOUCHE'S $2.50 HAT STORE One Price

256 S. BROADWAY

Dr. S. G. Schaefer Positively Painless Dentistry "Half Century" Room 310 Laughlin Building HOME 6810

Bernardino and Orange.

NEWS REPORTS FROM TIMES CORRESPONDENTS.]

...KER GUILTY OF ROBBERY.

...THE FINDING OF A SAN ...RDINO JURY.

...Was a Consumptive of ...and the Crime Was Com... ...June—Several Other ...Implicated—Cigar ...in Runaway.

...BY WIRE TO THE TIMES.]

...RDINO, Nov. 9.—[Ex...] Arthur Valin, a ..., was tonight convicted ... Judge Bledsoe's court. As ... will be sentenced tomor... His victim was H. A. ...ssive of Redlands, who ... of 901 last June. Several ...oughs of town are impli... ...may never be tried, owing ...ory statements made by ...

...witness today was Herbert ... of the accused, who gave ... and his attorneys a severe ...ifying that about an hour ...dney Valin informed him ...ference, describing the cir... ...said that he had motioned ...Yates, one of the alleged ...Burke Cook, the victim, and ...did strike him, rendering ...unconscious. Afterward Valin ...and concealed the money. ...Says that if he (Valin) were ...ty (Morse) should get the ...to be did.

...ther to this testimony a ...named August Laurent tes... ...while in the County Jail with ...had confessed to the ...he had exclaimed that he ...money, but that Morse spent ...

BERNARDINO BRIEFS.

...n, a cigar man of this city, ...ly injured yesterday after... ...Loma Linda by being ...considerable distance in a ...his horse became frightened ...vehicle, and, leaping a big ...threw Eadie out, dragging ...the brush. His face and ...painfully bruised and lacer... ...right shoulder dislocated, ...clothing was torn into shreds. ...school convention closed ...after a three days' session. ...convention will be held at ...the Methodist Church next ...officers elected for the en...are: President, W. L. Ma... ...superintendent of pri... ...Mrs. J. N. Caldwell; ...of home department, ...of Redlands; vice-presi... ...Curtis of San Bernardino; ...of Redlands, J. Hartzell ...

...OS ALAMITOS.

...N DELAYS BEETS.

...AMITOS, Nov. 9.—The rain, ...the storm has amounted to ...one delayed beet deliveries ...ory. The roads are practi... ...impassable for loaded wagons, ...would otherwise have been ...The tests have shown the ...beet to average 19 per cent. ...of sugar purity. The prices ...for next season are $4.50 ...per cent. tests and 30 per ...additional for each 1 per cent. ...per cent., with a 25 per cent. ...down to $3.50 for 11 per cent. ...below. This will give an aver... ...from this factory of $5.75 per ...an annual average of 18 per ...$6.70 for 29 per cent. beets ...season has had a run of ninety-

...FULLERTON.

...ETS SOON TO MOVE.

...TON, Nov. 9.—If the ...is favorable the coming week ...that shipments will be made ...Orange county. The recent rain ...caused a large portion of the ...pea and the nuts to fall. A ...of sunshine will dry the wal... ...and they can be moved to the pack... ...for shipment without delay. ...beans in this county say the ...will be from 10 to 15 per cent. ...crop. An estimate made a month ago ...amounts up to today from this ...as follows: Santa Ana, ...orlando; Fullerton, eleven; ...Placentia, two; Loara, two.

...FULLERTON NOTES.

...Brothers of Los Angeles have ...leased a large portion of the ...ranch and will seed about 2000 ...to barley and will plant thirty ...cabbages.

...Long, superintendent of the Edi... ...Oil Company, and S. A. Pauley ...left this week from Los Angeles ...have to purchasing a valuable ...property south of the depot.

...Osborne is buying large quan... ...tomatoes in Fullerton and ...for the California Vegetable ...at $10 a ton. Mr. Osborne says ...is receiving excellent prices ...

...ORT HOLD ON THE JOB.

...Railroad Superintendent of ...San Bernardino County ...Hospital Out.

...DIRECT WIRE TO THE TIMES.]

...BERNARDINO, Nov. 9. ...Dispatch.] Dr. T. ..., appointed medical ...dent of the County ... yesterday morning to ...vacancy created by the ... of Dr. J. H. Meyer, ... his resignation to the ... this morning. Dr. Kel... an old friend on the ... have last night whom he ... seen in years, and, gaz... ...upon the flowing ... incapable of assum... duties at the hospital ...

...accident case, ... received at the hos... night, had to be ... the County Jail for ... County Health Of... ...Aldridge, who refused ... the patient at the hos... ...no authority. He ... temporarily appointed ...superintendent of the ... a special meeting ... be held to se... ...to Dr. Kellogg.

MINES AND MINING.

SENSATIONAL ...ORE VALUES.

DUPLEX YIELDS FIVE THOUSAND-DOLLAR ROCK.

Average Runs Seventy-nine to Ninety-six on the Fraction Claim. Searchlight Mine Forced to Suspend Temporarily Until New Pump is in to Check Water.

[SPECIAL CORRESPONDENCE OF THE TIMES.]

SEARCHLIGHT, Nov. 9.—Sensational values continue in the Fraction lead of the Duplex mines, belonging to F. G. Colton and the late A. L. Glassell of Los Angeles. There is, in both drifts and shaft, a ten-inch streak of ore which runs up to $5000 per ton, while four feet more averages from $79 to $96.

Every pound that has been extracted from development work in this vein has gone to the Duplex mill, nearby. It has already yielded a small fortune in high values, having come in ten feet below the surface.

The shaft is approaching the 100-foot level, where a station will be cut and a drift run east in the vein to further define the ore shoot.

This vein has been passed over for years, one of the best traveled trails in the country crossing the ledge within 100 feet of the new workings, which are just outside the town limits.

INSTALLING NEW MILL.

The Searchlight Mining and Milling Company, of which Senator Henry E. Carter of Los Angeles is executive head, has ordered a ten-stamp mill from the Risdon Iron Works of San Francisco. The mine has been prospected very thoroughly with a three-stamp battery, and values have proved satisfactory.

Sinking the main shaft has been stopped because of the unexpected large flow of water developed, amounting now to over 40,000 gallons per twenty-four hours. A new and heavier pumping plant is to be installed.

The company is leaving in the mine all ore going below $10 the ton. There are great quantities of this, which will be extracted and milled after more stamps have been added. The high-grade ore in the mine averages five feet in width, shown in the 150-foot, 250-foot and 300-foot levels, and extraction for the present will be confined to this.

George I. Meyers and H. L. Lichtenberger, both of Los Angeles, are principal owners of the property with Senator Carter.

Break up College Rowdyism.

President Hadley not long ago said that hereafter Yale rowdies would be turned over to the courts to be treated like other toughs. It is manifestly time this was done in other colleges besides Yale. College rowdyism has been condoned as "fun" and as "pranks" until humanity has raised hands and voice in protest. "We wait," says the New York Independent, "to see President Hadley's threats carried out and one or two college toughs set to breaking stone in striped suits." Why stop at "one or two?" Let the gang be indicted and punished regardless of the maneuvering of fathers who themselves were toughs under cover of a Greek-letter fraternity in their college days.—[Portland Oregonian.

WAR FOR RANCH AT CAPISTRANO.

COURT STAYS ITS ORDER TO OUST MRS. BELFORD.

McNally Estate, Seeking to Gain Possession of Property from Woman Who Lived There Many Years Meets Opposition of Land Company. She Retains Temporary Hold.

SANTA ANA, Nov. 9.—A lively scrap over the possession of a ranch at Capistrano, valued at about $30,000, has developed in the attempt of heirs of the Andrew McNally estate to oust from the place Mrs. Eleanor Belford, who has lived there in undisputed possession for many years. The McNally heirs, on the showing that they held the title to the property, secured an order from the Superior Court here last Friday, instructing Sheriff Lacy to eject Mrs. Belford. Sheriff Lacy thought he had accomplished the job peaceably through the aid of friends of Mrs. Belford, but this week he was obliged to go back and take forcible possession of the place, putting two deputies in control of the house.

Meanwhile, the San Juan Land Company, of which Mrs. Belford's brother is a member, filed suit asking the court to declare the title held to the land by the McNally heirs null and void, because the McNally interest in the ranch should rightfully be a mortgage for $16,000, and not a title. Their grounds for the suit are alleged mistakes in making out and signing papers several years ago, when McNally first acquired an interest in the property.

Mrs. Belford herself appeared here yesterday afternoon and recited her troubles to Judge West, finally securing a stay of execution in the court's original ejectment order. Armed with this she went back to Capistrano today, and unless there are new developments will remain in possession of the place until the settlement of the legal contest between the McNally heirs and the San Juan Land Company.

DEATH OF PIONEER.

William Newton Tedford, who settled in the Santa Ana Valley in 1868, when there were only fifty white persons in this entire district, died at his home on East Third street early this morning. His last illness was a brief one.

Mr. Tedford was 80 years old, having been born in 1825 in Lincoln county, Tenn. At the age of 30 he moved to Missouri, and six years later, in 1864, came overland by prairie schooner to California, bringing with him his wife and five children. The journey across country was made with sixteen wagon teams and was attended by fights with the Indians, and other hardships. After living two years in Solano county and two in Monterey, Mr. Tedford came to the Santa Ana Valley in 1868 and has made his home here since, spending most of the time as an active rancher. On the second Board of Supervisors for this county, Mr. Tedford represented the Santa Ana district.

Mr. Tedford was the father of ten children, and these all, with his widow, survive him. Their names are Walter B. Tedford, assistant cashier of the Commercial Bank of this city; Ed Tedford, Santa Ana City Clerk; Frank Tedford, Orange; Mrs. Kate Felton, Santa Ana; Mrs. Emma Maxwell, Elsinore; Charles Tedford, Seattle; Mrs. Dr. J. E. Young, San Francisco; George and Mattie Tedford, Los Angeles; Harry Tedford, Manton, Cal.

Funeral services will be held Saturday at 1 o'clock at the Methodist Church, South.

PORTER PLEADS GUILTY.

The trial of Ed G. Reuhl, a Rossmore Hotel porter, on a charge of violating the city prohibition ordinance, was brought to an abrupt termination when court convened this afternoon, by Reuhl's changing his plea of "not guilty" to "guilty." Attorneys for both sides stipulated that in so doing Reuhl should receive the maximum fine but should escape a jail sentence. In accordance with this agreement, City Recorder Wilson taxed the man $300, which he paid.

COUNTY SEAT BRIEFS.

A special car carrying H. E. Huntington, Engineer Pillsbury, Division Superintendent Van Vranken ad other Pacific Electric officials arrived here this afteroon on an inspection tour of the Santa Ana branch and to make arrangements for the building of the car barns and power substation here.

S. H. Winslow has been appointed constable of Huntington Beach to succeed George H. Reynolds, resigned.

Calvin D. Munger and Clara R. Modie, well known residents of El Toro, were married here last night, returning today to make their home at El Toro.

Rev. W. A. Pavey, the evangelist, has accepted a call to become the pastor of Immanuel Baptist Church in this city. His duties will begin next Sunday. Mr. Pavey was here last winter and conducted a short series of revival meetings, under the auspices of the City Ministerial Union.

Henry Appel, aged 78, died last night at his home in Orange.

A New South.

That Mr. Roosevelt is addressing a "new South," indeed, a South no longer wedded to narrow conceptions of State rights and strict construction, is emphasized by new figures attesting the wonderful progress of that section in the last two decades. The South of today is industrially and economically—and therefore also intellectually—very different from the South of twenty-five or twenty years ago.—[Chicago Record-Herald.

Stein-Bloch Smart Clothes

If the Everyday Tailor Could——

If your everyday tailor could put as much thought, imagination, skill and time into his customers' orders as Stein-Bloch put into every suit and overcoat tailored in their shops, that tailor would be sought by the wealth and fashion of the land.

Stein-Bloch can afford to do it and can command the skill. Rightness is a Stein-Bloch habit.

LOOK FOR THIS LABEL
It Stands for 51 Years of Knowing How

The Stein-Bloch Co. Wholesale Tailors

Write for "Smartness," an education in correct dress, which also explains the wonderful Wool Test and tells you where Stein-Bloch Smart Clothes are sold in your city.

THE STEIN-BLOCH CO.
Wholesale Tailors,
130-32 Fifth Ave., New York.
Tailor Shops, Rochester, N. Y.

DR. GREENE & CO.

254 South Broadway

Rooms 12 to 16
Hours—8 to 5—7 to 8
Sunday—9 to 12

WE ARE SPECIALISTS FOR Diseases and Weaknesses of MEN, and MEN ONLY. We know just what we can do, and we have such firm confidence in our NEW METHODS and TREATMENT that we are willing to cure our patients under an absolute Guarantee of

NOT A DOLLAR

UNTIL CURED. We Mean This Most Emphatically.
It Is For You—For Everybody

$12.50
LOST VITALITY RESTORED (According to age) 14 to 60 days
SPECIAL DISEASES (Recently contracted) 4 days
VARICOCELE (Without an Operation) 10 to 30 days
BLOOD POISON (No Mercury or Potash) 30 to 90 days
KIDNEY and BLADDER TROUBLE (Either Acute or Chronic) 15 to 40 days

We make no charge for a friendly talk or correspondence. Come to us in the strictest confidence. We have been exclusively treating special diseases of men for years. Nothing science can devise or money can buy is lacking in our office equipment. We will use you honestly, treat you skillfully and restore you to health in the shortest time with the least discomfort and expense. If you cannot call, write for symptom blanks.

RATIONAL TREATMENT of Stomach Diseases

MEANS:
Discard Injurious Drugs
USE
Glycozone
A Harmless Powerful Germicide
Endorsed by Leading Physicians.

Send twenty-five cents to pay postage on *Free Trial Bottle*. Sold by leading druggists.
NOT GENUINE WITHOUT MY SIGNATURE:
Prof. Charles Marchant
61J PRINCE ST., NEW YORK.
WRITE FOR FREE BOOKLET ON RATIONAL TREATMENT OF DISEASE.

MEN

We are Specialists for Varicocele, Hydrocele, Stricture, Piles, Fistula, Blood Diseases, Contracted Diseases Private Diseases, Loss of Vital Power, Kidney and Bladder Troubles

Varicocele Cannot Be Cured Without Detention From Work

No man was ever cured of varicocele without stopping his work to be treated. We want our patients one week to guarantee a cure, but we solemnly promise not to use a knife or any wide-open surgical operation. We remove the diseased tissues completely by a painless operation. You can eat three times a day and sleep every night while under treatment. We can show you a hundred business men who will tell you from personal experience if the above is true. We will examine you free and show you the proof of our cures here in the city for 12 years' successful work without one failure.

Weakness

This trouble is the bane of men of all ages. Our treatment is direct and effective. We take pleasure in making clear to every man who calls for consultation the cause, the course and the outcome of his particular case. There is no charge for consultation.

Contracted Diseases and Blood Poison

These troubles are thoroughly understood by Dr. Harrison and his associates. For over 22 years they have successfully treated this class of troubles. Experience, founded on a thorough medical education, has brought to them perfected methods, which are surprisingly successful in results.

Kidney and Bladder Trouble

Dr. Harrison & Co. are phenomenally successful in these troubles, every case that comes to them is carefully examined and the true cause found for existing conditions. It is then easy for us to treat the case understandingly; not all cases are easily understood; not all men know how to treat them. Our success in curing demonstrates the positive proof of our ability.

Stricture

Pain is entirely eliminated under our treatment we have solely developed and perfected for the absolute cure of stricture, thus doing away with the use of a knife, and leaves the urinary passage in healthy condition.

Our Medical Journal Free

Downstairs at our entrance, 202½ South Broadway, you can help yourself to our medical journal; an extensive description of our special work is given. It contains full information which we cannot publish in our advertisements. If you live out of the city write for one.

DOCTOR HARRISON
202½ South Broadway, Cor. Second st.

Wear Imperial $3.00 Hats
LOWMAN & CO 131 SO. SPRING ST.

WHOLESALE HAY BOTH PHONES 1596
L. A. Hay Storage Co.
OFFICE REMOVED to Hay Warehouses, 1620 E. 7th St., near Alameda

BARTLETT MUSIC CO.
Hale & Co. Ebony case, worth $200, now $110.
231-235 South Broadway. Opposite City Hall

L. A. LAUNDRY CO. "The Laundry of Los Angeles"
631 San Fernando St. Phones—Main 1143, Home 6861

DR. HERON'S EUCALYPTUS OIL cures Catarrh, Rheumatism, Stomach and Kidney troubles. Full directions on bottle. Druggists or 338 W. Jefferson. Never sold in bulk.

AN ARROW
Chapeco Shrunk. Quarter Sizes
15 CENTS EACH; 2 FOR A QUARTER
CLUETT, PEABODY & CO.
MAKERS OF CLUETT AND MONARCH SHIRTS

PARMELEES
Largest display of Dinner Sets in Southern California.
PARMELEE-DOHRMANN CO.
225-234 S. Spring St.

The "Standard" Collection of Antique Persian and Turkish Rugs
At Auction, 434 South Broadway
Three Doors South to Broadway Van Nuys Hotel

Auction of Oriental Rugs
TODAY AND TOMORROW

Sales at 2:30 p.m. Special Saturday Evening at 8 o'clock

By the request of many buyers, we have decided to place at auction this afternoon at 2:30 p.m. six large Kirmanshahs, ten Saruks and Kirmans and the historical pieces of the "Standard" collection. Seats will be reserved.

IRAN COMPANY, Proprietors
M. M. KHAZOYAN
J. M. MINASSIAN
THOS. B. CLARK, The Reliable Auctioneer
434 South Broadway

Dosed Stomach With No Results

THEN CURED OF
Eczema by 3 Bottles of
D. D. D. Prescription

IS GRATEFUL TO D. D. D.
Mr. Samuel Lewis, well known in St. Paul, was cured after awful suffering.

November 20th, 1904.

What the wonderful D. D. D. Prescription did for Mr. J. Samuel Lewis of St. Paul, is an object lesson that may save hundreds of other sufferers who live lives of torture from skin diseases. Mr. Lewis is one of the best known young business men in the Twin Cities. This is the story he told the representative of the Journal:

"For a number of years I suffered periodically the tortures of the condemned, with a skin eruption that none of the doctors was able to cope with. Only those who are victims of such a malady can appreciate the suffering I went through. I dosed myself with blood medicine until my stomach went back on me time after time, but with no relief. One day Mr. Polson told me to try D. D. D., and I bought a bottle from Parker's. The first application gave me a relief that one could not believe unless it was experienced. I used three bottles of D. D. D. this spring, and now the skin, once a mass of fire and irritation, is as smooth and soft as any part of my body. You may use my testimonial any way you desire. I only hope my story will induce other sufferers to try D. D. D.

(Signed) J. SAMUEL LEWIS.

If you are suffering the tortures of the damned don't hesitate, but go today, now, to your druggist and invest $1. It will not be an expenditure, but an investment in happiness. Or if you have some minor skin affection don't delay till it develops into horrible, loathsome skin trouble, but act now. Buy D. D. D. today. It's worth its weight in gold as a preventative of serious skin diseases. And remember you take no chances, for our guarantee on D. D. D. means that if it does not cure you we refund every cent.

WE PROVE IT.

TO CONVINCE YOU we have arranged with the D. D. D. Co., so that any sufferer from any skin diseases can get direct from the D. D. D. Co's. laboratory a large free sample bottle of D. D. D. prescription together with 32 page new pamphlet on skin diseases and free advice on your particular case from the world's greatest skin specialists.

Recommended and guaranteed by THE SUN DRUG COMPANY.

FREE SAMPLE COUPON
(MAIL THIS PROMPTLY.)

D. D. D. CO. Medical Department
116-120 Michigan St., Suite 31 S, Chicago.

Please send me free prepaid a large size sample bottle of D.D.D., pamphlet and consultation blank. For ..... years I have been afflicted with a skin disease called ..... and have never used D.D.D.

Name .....

Address .....

CARRYING GRIPS

Is the unpleasant part of traveling. But think of the added annoyance if the grip be poor and unreliable. You can avoid any such trouble by coming here for your

GRIPS OR BAGS

We have an assortment of the strong, serviceable kind that cannot be beaten. Right style, too. Everything right as regards shape, fittings, etc. Prices? Oh, quite moderate.

G. U. Whitney Trunk Factory
228 So. Main St.

Regular Friday Bargain Piano

A handsome high-grade instrument nearly new; of beautiful tone and fine quality; just the thing for family of taste and refinement, but of modest means.

$175 Today Only

WE SELL PIANOS ON INSTALLMENTS

J. B. Brown Music Co.
THE OLD RELIABLE HOUSE
648 South Broadway

$10 in Prizes given away each week to school children for drawing Cows. Best cow $5; five next best $1 each. Send drawings with a label from a can of St. Charles or Silver Cow Cream, to COW MAN, 100 Market St.- Los Angeles.

MEN

Dr. O. C. Joslen, Leading Specialist.

CONSULT ME

FREQUENTLY THERE IS A MISAPprehension as to the COST OF THE SERVICES of a competent specialist. Some sufferers are inclined to think that because of the COMPLETE CURES I make my fees are exorbitant. They are not. They are simply FAIR, and are generally worth five times what I ask. Before you try other treatments it will be to your interest to consult me. THAT WILL COST TO UNOTHING. If you follow this advice you will SAVE MONEY.

I treat MEN ONLY for the following diseases: Lost Vigor, Varicocele, Stricture, Hydrocele, Contagious Blood Diseases, Acute and Chronic Urethral and Prostatic Inflammations and Reflex Ailments, and CURE THEM TO STAY CURED.

DR. O. C. JOSLEN
Corner Spring and Third sts.
Ramona Block.
205½ South Spring st.

MEN!

My Experience

in the treatment of chronic disease has not only given me the necessary knowledge of treating these conditions successfully, but has increased my confidence in the methods employed to such an extent that I have striven to greater perfection so that I can now positively assure definite results.

Functional Decline

and all weaknesses quickly cured, to stay cured, without saturating the system with DRUGS.

Contracted Diseases

It matters not how long you have suffered or how many doctors have disappointed you. I cure quickly and thoroughly.

Varicocele

Cured in 4 to 6 days by my original method. No pain—no return of the trouble.

Stricture

My certain method of curing Stricture has won for me the praise of thousands. It is direct, thorough and reliable.

I have no mail or unreliable treatment of any kind to offer you. Nothing but personal attention.

DR. MORTON,
316 So. Broadway

DR. C. S. MERRILL
(Of New York University.)
18 years a specialist for Genito-Urinary diseases of men and women. Varicocele and hydrocele cured in one treatment; no knife or loss of time. Bladder, Prostatic and Urethral Inflammations, Stricture, Lost Vitality, etc., quickly and permanently cured. Consultation free and strictly confidential. 205½ S. Broadway, rooms 3, 4, 5.

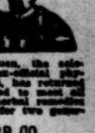

FREE MAGNOLIA NO QUESTIONS ASKED

RETURNED—Dr. T. Foo Yuen, the celebrated oriental scholar, and ex-official physician to the Emperor of China, has returned to the city. He will be pleased to see all of his old-time friends. Our herbal remedies have cured Americans diseases for two generations.

FOO & WING HERB CO.
903 So. Olive St., Los Angeles.

SEXINE PILLS

Cure quickly and forever Nervous Debility, Varicocele, Blood Poison, Dyspepsia, Kidney Diseases, etc. For sale at all Sexine Stores.

STANDARD
Homeopathic Pharmacy.
Phones—Sunset Main 2067; Home 7007. 404 S. Broadway; the best lighted street in the world.

MARGARET GRAHAM
"The Successful Psychic."
Tells you what you desire to know. Readings given by mail to out-of-town patrons ONLY. Sketch readings by mail, $2. Full life readings by mail, $5. Inclose stamp and give date of birth. Office hours, 9 a.m. to 7 p.m., daily and Sunday. Evenings by appointment. Fees most reasonable. MARGARET GRAHAM, 308½ S. Broadway. Directly opposite Mercantile Place.

PROF. C. HALL
1047 S. HILL ST.
Social, business and domestic life revealed as though seen by the naked eye. A call will convince.

ALFRED BENJAMIN & CO'S.
HIGH GRADE CLOTHING
SOLD ONLY BY
JAMES SMITH & CO.
127-129 S. SPRING STREET